

TECHNICAL MANUAL

UNIT, DIRECT SUPPORT, AND GENERAL SUPPORT
MAINTENANCE REPAIR PARTS AND
SPECIAL TOOLS LISTS

FOR

**CRANE, WHEEL-MOUNTED: 4-TON,
SELF-PROPELLED FOR AIRCRAFT
MAINTENANCE AND POSITIONING
(SCAMP)**

**GROVE MANUFACTURING COMPANY
MODEL RT 41AA**

(NSN 3810-01-144-4885)

This manual supersedes TM 5-3810-302-24P, dated 20 February 1987.

Approved for public release; distribution is unlimited.

HEADQUARTERS, DEPARTMENT OF THE ARMY

29 MAY 1992

CHANGE
NO. 1

HEADQUARTERS
DEPARTMENT OF THE ARMY
Washington D.C., 20 April 1993

**UNIT, DIRECT SUPPORT, AND GENERAL SUPPORT
MAINTENANCE REPAIR PARTS AND
SPECIAL TOOLS LISTS**

FOR

**CRANE, WHEEL-MOUNTED: 4-TON,
SELF-PROPELLED FOR AIRCRAFT
MAINTENANCE AND POSITIONING
(SCAMP)**

**GROVE MANUFACTURING COMPANY
MODEL RT 41AA**

(NSN 3810-01-144-4885)

Current as of 29 January 1993

TM 5-3810-302-24P, dated 29 May 1992, is changed as follows:

1. Remove old pages and insert new pages.
2. New or changed material is indicated by an asterisk or by a vertical bar in the margin of the page.

Remove Pages	Insert Pages
<i>vii/(viii Blank)</i>	<i>vii/(viii Blank)</i>
<i>3 and 4</i>	<i>3 and 4</i>
<i>1-1 through Figure 3</i>	<i>1-1 through Figure 3</i>
<i>4-1 and Figure 5</i>	<i>4-1 and Figure 5</i>
<i>7-1 through Figure 15</i>	<i>7-1 through Figure 15</i>
<i>17-1 through Figure 19</i>	<i>17-1 through Figure 19</i>
<i>20-1 through Figure 26</i>	<i>20-1 through Figure 26</i>
<i>27-1 through 29-2</i>	<i>27-1 through 29-2</i>
<i>30-1 and 30-2</i>	<i>30-1 and 30-2</i>
<i>31-1 through Figure 34</i>	<i>31-1 through Figure 34</i>
<i>35-1 and Figure 36</i>	<i>35-1 and Figure 36</i>
<i>37-1 through Figure 41</i>	<i>37-1 through Figure 41</i>
<i>42-1 through Figure 46</i>	<i>42-1 through Figure 46</i>
<i>47-1 through Figure 49</i>	<i>47-1 through Figure 49</i>
<i>51-1 and Figure 52 (sheet 1 of 3)</i>	<i>51-1 and Figure 52 (sheet 1 of 3)</i>
<i>52-1 through Figure 54</i>	<i>52-1 through Figure 54</i>
<i>55-1 through 58-2</i>	<i>55-1 through 58-2</i>
<i>59-1 through 60-2</i>	<i>59-1 through 60-2</i>
<i>61-1 and Figure 62</i>	<i>61-1 and Figure 62</i>
<i>63-1 through Figure 65</i>	<i>63-1 through Figure 65</i>
<i>66-1 and Figure 67</i>	<i>66-1 and Figure 67</i>

Approved for public release; distribution is unlimited.

Remove Pages (Con't)

68-1 through 69-2
71-1 through 74-2
75-1 through Figure 84
86-1 through Figure 89
90-1 and Figure 91
92-1 and Figure 93
94-1 and Figure 95
97-1 and Figure 98
100-1 through Figure 103
104-1 and Figure 105
106-1 through Figure 108
110-1 through Figure 112
113-1 and 113-2
114-1 and Figure 115
116-1 through Figure 125
128-1 and Figure 129
131-1 and 131-2
132-1 through Figure 136
139-1 through Figure 141
142-1 and Figure 143
144-1 and Figure 145
146-1 through Figure 151
152-1 through 155-2
156-1 through Figure 161
162-1
Kits-1 through Kits-4
I-1 through I-161

Insert Pages (Con't)

68-1 through 69-2
71-7 through 74-2
75-1 through Figure 84
86-1 through Figure 89
90-1 and Figure 91
92-1 and Figure 93
94-1 and Figure 95
97-1 and Figure 98
100-1 through Figure 103
104-1 and Figure 105
106-1 through Figure 108
110-1 through Figure 112
113-1 and 113-2
114-1 and figure 115
116-1 through Figure 125
128-1 and Figure 129
131-1 and 131-2
132-1 through Figure 136
139-1 through Figure 141
142-1 and Figure 143
144-1 and Figure 145
146-1 through Figure 151
152-1 through 155-2
156-1 through Figure 161
162-1
Kits-1 through Kits-4
I-1 through I-161

3. File this change sheet in front of the publication for reference purposes.

By Order of the Secretary of the Army:

GORDON R. SULLIVAN
General, United States Army
Chief of Staff

Official:

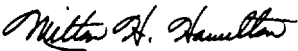
MILTON H. HAMILTON
Administrative Assistant to the
Secretary of the Army
04093

Distribution:

To be distributed in accordance with DA Form 12-25-E, Block 5102, requirements for TM 5-3810-302-24P.

**UNIT, DIRECT SUPPORT, AND GENERAL SUPPORT
MAINTENANCE REPAIR PARTS AND
SPECIAL TOOLS LISTS**

FOR

**CRANE, WHEEL-MOUNTED: 4-TON,
SELF-PROPELLED FOR AIRCRAFT
MAINTENANCE AND POSITIONING
(SCAMP)**

**GROVE MANUFACTURING COMPANY
MODEL RT 41AA**

(NSN 3810-01-144-4885)

Current as of 6 December 1991

REPORTING ERRORS AND RECOMMENDING IMPROVEMENTS

You can help improve this manual. If you find any mistakes or if you know of a way to improve the procedures, please let us know. Mail your letter, DA Form 2028 (*Recommended Changes to Publications and Blank Forms*), or DA Form 2028-2, located in the back of this manual, direct to: Commander, U.S. Army Tank-Automotive Command, ATTN: AMSTA-MB, Warren, MI 48397-5000. A reply will be furnished to you.

Approved for public release; distribution is unlimited.

TABLE OF CONTENTS

	Page	Illus Fig
SECTION I. INTRODUCTION	1	
SECTION II. REPAIR PARTS LIST	1-1	
GROUP 01 ENGINE		
0100 - ENGINE ASSEMBLY	1-1	
ENGINE AND MOUNTING	1-1	1
0101 - CRANKCASE, BLOCK, CYLINDER HEAD	2-1	
ENGINE BLOCK ASSEMBLY	2-1	2
CYLINDER HEAD ASSEMBLY	3-1	3
0102 - CRANKSHAFT	4-1	
CRANKSHAFT ASSEMBLY	4-1	4
VIBRATION DAMPENER AND PULLEY	5-1	5

* This manual supersedes TM 5-3810-302-24P dated 20 February 1987.

TABLE OF CONTENTS (Con't)

	Page	Illus Fig
0103 - FLYWHEEL ASSEMBLY.....	6-1	
FLYWHEEL AND HOUSING	6-1	6
0104- PISTONS AND CONNECTING RODS	7-1	
PISTON, ROD, AND BEARING	7-1	7
0105 - VALVES, CAMSHAFTS, AND TIMING SYSTEM	8-1	
CAMSHAFT ASSEMBLY	8-1	8
VALVES AND GUIDES	9-1	9
GEAR HOUSING	10-1	10
0106 - ENGINE LUBRICATION SYSTEM		
OIL FILTER ASSEMBLY	11-1	11
OIL PAN AND ADAPTER	12-1	12
OIL PUMP ASSEMBLY	13-1	13
OIL COOLER	14-1	14
0108 - MANIFOLDS	15-1	
INTAKE AND EXHAUST MANIFOLDS..	15-1	15
 GROUP 03		
FUEL SYSTEM		
0301 - CARBURETOR, FUEL INJECTOR	16-1	
FUEL NOZZLE AND HOLDER	16-1	16
0302- FUEL PUMPS	17-1	
FUEL INJECTION PUMP	17-1	17
0304- AIR CLEANER	18-1	
AIR CLEANER	18-1	18
0306- TANKS, LINES, FITTINGS, HEADERS..	19-1	
FUEL TANK	19-1	19
FUEL LINES AND FITTINGS	20-1	20
0309- FUEL FILTERS	21-1	
FUEL FILTERS	21-1	21
0311 - ENGINE STARTING AIDS	22-1	
COLD STARTING AID	22-1	22
0312- ACCELERATOR, THROTTLE, OR CHOKE CONTROLS	23-1	
ACCELERATOR PEDAL AND CONTROL	23-1	23
Throttle	24-1	24
 GROUP 04		
EXHAUST SYSTEM		
0401 -MUFFLER AND PIPES	25-1	
MUFFLER AND PIPES	25-1	25
 GROUP 05		
COOLING SYSTEM		
0501 - RADIATOR, EVAPORATIVE COOLER, OR HEAT EXCHANGER	26-1	
RADIATOR ASSEMBLY AND HOSES..	26-1	26
0503- WATER MANIFOLD, HEADERS, THERMOSTATS, AND HOUSING GASKET	27-1	
THERMOSTAT HOUSING	27-1	27
0504 - WATER PUMP	28-1	
WATER PUMP AND FAN ASSEMBLY..	28-1	28
 GROUP 06		
ELECTRICAL SYSTEM		
0601 -GENERATOR, ALTERNATOR	29-1	
ALTERNATOR ASSEMBLY	29-1	29

TABLE OF CONTENTS (Con't)

	Page	Illus Fig
0603 - STARTING MOTOR	30-1	
STARTING MOTOR	30-1	30
0607 -INSTRUMENT OR ENGINE CONTROL PANEL	31-1	
INSTRUMENTS AND LIGHTS	31-1	31
FRONT INSTRUMENT PANEL	32-1	32
0608 - MISCELLANEOUS ITEMS	33-1	
BOOM AND CARRIER WIRING	33-1	33
EXTERIOR LIGHT WIRING	34-1	34
ENGINE WIRING	35-1	35
0609 - LIGHTS	36-1	
HEADLIGHT AND FLOODLIGHT MOUNTING	36-1	36
HEADLIGHT ASSEMBLY	37-1	37
FLOODLIGHT ASSEMBLY	38-1	38
EXTERIOR LIGHT MOUNTING	39-1	39
STOP TAIL, AND TURN SIGNAL LIGHT ASSEMBLY	40-1	40
REAR BLACKOUT LIGHT ASSEMBLY	41-1	41
FRONT TURN SIGNAL ASSEMBLY	42-1	42
BLACKOUT HEADLIGHT ASSEMBLY	43-1	43
0610-SENDING UNITS AND WARNING SWITCHES	44-1	
SPEEDOMETER SENSOR	44-1	44
ENGINE SWITCHES AND SENDING UNITS	45-1	45
OIL SAMPLING VALVES	46-1	46
0611 -HORN, SIREN	47-1	
HORN AND BACKUP ALARM	47-1	47
0612 -BATTERIES, storage	48-1	
BATTERY AND SLAVER ECEPTACLE	48-1	48
0613 -HULL OR CHASSIS WIRING HARNESS	49-1	
INSTRUMENTS AND LIGHTS HARNESS ASSEMBLY	49-1	49
BOOM HARNESS ASSEMBLY	50-1	50
CAB INTERIOR HARNESS ASSEMBLY	51-1	51
CARRIER HARNESS ASSEMBLY	52-1	52
 GROUP 07 TRANSMISSION		
0705 -TRANSMISSION SHIFTING COMPONENTS	53-1	
TRANSMISSION SHIFTER AND CONTROLS	53-1	53
TRANSMISSION SHIFTER TWO LEVER CONTROL ASSEMBLY	54-1	54
AKLESHIFTER AND CONTROLS	55-1	55
AXLE SHIFTER TWO LEVER CONTROL ASSEMBLY	56-1	56
TRANSMISSION BOTTOM ENTRY ASSEMBLY	57-1	57
0708 -TORQUE CONVERTER OR FLUID COUPLING	58-1	
CONVERTER GROUP	58-1	58
0710- TRANSMISSION ASSEMBLY AND ASSOCIATED PARTS	59-1	
TRANSMISSION AND MOUNTING	59-1	59
CLUTCH AND GEAR GROUP	60-1	60
TRANSMISSION CASE	61-1	61
CLUTCH ASSEMBLY	62-1	62
AXLE DISCONNECT ASSEMBLY	63-1	63
0714 - SERVO UNIT	64-1	
TRANSMISSION CONTROL VALVE ASSEMBLY	64-1	64
0721 -COOLERS, PUMPS, MOTORS... ..	65-1	
TRANSMISSION OIL COOLING LINES	65-1	65
 GROUP 09 PROPELLER, PROPELLER SHAFTS, UNIVERSAL JOINTS, COUPLER, AND CLAMP ASSEMBLY		
0900 - PROPELLER SHAFTS	66-1	
FRONT AND REAR DRIVE SHAFTS	66-1	66

TABLE OF CONTENTS (Con't)

	Page	Illus Fig
GROUP 10	FRONT AXLE	
1000 - FRONT AXLE ASSEMBLY	67-1	
FRONT AXLE AND MOUNTING	67-1	67
FRONT AXLE ASSEMBLY	68-1	68
1002 - DIFFERENTIAL	69-1	
FRONT DIFFERENTIAL CARRIER	69-1	69
1004 -STEERING AND LEANING WHEEL MECHANISM	70-1	
TOWING LINK	70-1	70
FRONT STEERING PARTS	71-1	71
GROUP 11	REAR AXLE	
1100- REAR AXLE ASSEMBLY	72-1	
REAR AXLE AND MOUNTING	72-1	72
REAR AXLE ASSEMBLY	73-1	73
1102 - DIFFERENTIAL	73-1	
REAR DIFFERENTIAL CARRIER	74-1	74
1104 - STEERING, SIDESHIFT AND WHEEL LEANING MECHANISM	75-1	
REAR STEERING INDICATOR	75-1	75
REAR STEERING PARTS	76-1	76
GROUP 12	BRAKES	
1201 - HANDBRAKES	77-1	
PARKING BRAKE AND MOUNTING	77-1	77
PARKING BRAKE ASSEMBLY	78-1	78
1202 - SERVICE BRAKES	79-1	
FRONT AND REAR SERVICE BRAKE PARTS	79-1	79
1204 - HYDRAULIC BRAKE SYSTEM	80-1	
SERVICE BRAKE AND MOUNTING	80-1	80
BRAKE LINES AND FITTINGS	81-1	81
MASTER CYLINDER ASSEMBLY	82-1	82
HYDRAULIC BOOSTER ASSEMBLY	83-1	83
GROUP 13	WHEELS AND TRACKS	
1311 - WHEEL ASSEMBLY,	84-1	
WHEEL ASSEMBLY .,	84-1	84
1313 - TIRES, TUBES, TIRE CHAINS...	85-1	
TIRE AND TUBE ASSEMBLY	85-1	85
GROUP 14	STEERING	
1401 -MECHANICAL STEERING GEAR ASSEMBLY	86-1	
STEERING WHEEL ASSEMBLY.....	86-1	86
141 0- HYDRAULIC PUMP OR FLUID MOTOR ASSEMBLY	87-1	
STEERING PUMP ASSEMBLY	87-1	87
1412 -HYDRAULIC OR AIR CYLINDERS	88-1	
FRONT AND REAR AXLE STEERING CYLINDER	88-1	88
FRONT AND REAR AXLE STEERING CYLINDER ASSEMBLY	89-1	89

TABLE OF CONTENTS (Con't)

	Page	Illus Fig
1414- STEERING SYSTEM VALVES	90-1	
STEERING CONTROL ASSEMBLY	90-1	90
GROUP 15 FRAME, TOWING ATTACHMENTS, DRAWBARS, AND ARTICULATION SYSTEMS		
1501- FRAME ASSEMBY	91-1	
FRAME	91-1	91
1503- PINTLES AND TOWING ATTACHMENTS.....	92-1	
PINTLE HOOK AND MOUNTING	92-1	92
1504 - SPARE WHEEL CARRIER AND TIRE LOCK.....	93-1	
SPARE TIRE MOUNTING BRACKET	93-1	93
1507- LANDING GEAR, LEVELING JACKS.....	94-1	
OVERSIZE OUTRIGGER PAD	94-1	94
GROUP 18 BODY, CAB, HOOD, AND HULL		
1801 -BODY, CAB, HOOD, AND HULL ASSEMBLIES	95-1	
ENGINE HOOD AND MOUNTING	95-1	95
CONSOLE AND FRONT COVER	96-1	96
CAB ASSEMBLY AND WEATHERSTRIP	97-1	97
1802- FENDERS, RUNNING BOARDS WITH MOUNTING AND ATTACHING PARTS, OUTRIGGERS, WINDSHIELD, GLASS, ETC.	98-1	
WINDOWS	98-1	98
FRONT AND REAR OUTRIGGERS,	99-1	99
FENDERS AND MOUNTING	100-1	100
1806 - UPHOLSTER~ SEATS, AND CARPETS	101-1	
SEATS, SEATBELTS, AND MOUNTING	101-1	101
1808 - STOWAGE RACKS, BOXES, STRAPS, CARRYING CASES, CABLE REELS, HOSE REELS, ETC	102-1	
TOOLBOX AND MOUNTING	102-1	102
GROUND MANEUVERING WHEELS STORAGE BRACKET AND MOUNTING	103-1	103
GROUP 22 BODY, CHASSIS, AND HULL ACCESSORY ITEMS		
2202 - ACCESSORY ITEMS	104-1	
CAB ACCESSORY ITEMS	104-1	104
TOWBAR MOUNTING BRACKET	105-1	105
HEATER AND MOUNTING	106-1	106
HEATER ASSEMBLY	107-1	107
2210 -DATA PLATES AND INSTRUCTION HOLDERS	108-1	
LOAD CHART MOUNTING PLATE	108-1	108
GOVERNMENT-FURNISHED EQUIPMENT	109-1	109
DECALS	110-1	110
GROUP 24 HYDRAULIC AND FLUID SYSTEMS		
2401 - PUMP AND MOTOR	111-1	
HOIST MOTOR ASSEMBLY	111-1	111
HANDPUMP STOWAGE	112-1	112
HYDRAULIC PUMP ASSEMBLY	113-1	113
2402- MANIFOLD AND/OR CONTROL VALVES	114-1	
HOLDING VALVE ASSEMBLY	114-1	114
BRAKE VALVE ASSEMBLY	115-1	115

TABLE OF CONTENTS (Con't)

	Page	Illus Fig
2402 - MANIFOLD AND/OR CONTROL VALVES (Con't)		
CONTROL LEVER LOCKOUT VALVES AND MOUNTING	116-1	116
OUTRIGGER SELECTOR VALVE ASSEMBLY	117-1	117
CONTROL VALVE ASSEMBLY (A20)	118-1	118
INLET SECTION (A20)	119-1	119
OUTRIGGER VALVE SECTION	120-1	120
TELESCOPE VALVE SECTION	121-1	121
SWING VALVE SECTION	122-1	122
CONTROL VALVE ASSEMBLY (A36)	123-1	123
INLET SECTION (A36)	124-1	124
HOIST VALVE SECTION	125-1	125
LIFT VALVE SECTION	126-1	126
REAR STEERING VALVE SECTION	127-1	127
2403- HYDRAULIC CONTROLS AND/OR MANUAL CONTROLS	128-1	
CONTROL LEVERS	128-1	128
CONTROL VALVES AND LINKAGE	129-1	129
2406 - STRAINERS, FILTERS, LINES, AND FITTINGS, ETC.	130-1	
TELESCOPE CYLINDER HYDRAULIC LINES	130-1	130
SUPPLY PRESSURE, AND RETURN HYDRAULIC LINES	131-1	131
FRONT STEERING HYDRAULIC LINES	132-1	132
OUTRIGGER HYDRAULIC LINES	133-1	133
REAR STEERING HYDRAULIC LINES	134-1	134
NONFREE SWING HYDRAULIC LINES	135-1	135
LIFT CYLINDER HYDRAULIC LINES	136-1	136
HOIST HYDRAULIC LINES	137-1	137
HANDPUMP HYDRAULIC LINES	138-1	138
LEVER LOCKOUT HYDRAULIC LINES	139-1	139
HYDRAULIC FILTER ASSEMBLY	140-1	140
2407 - HYDRAULIC CYLINDERS	141-1	
TELESCOPE CYLINDER ASSEMBLY	141-1	141
LIFT CYLINDER MOUNTING	142-1	142
LIFT CYLINDER ASSEMBLY	143-1	143
OUTRIGGER CYLINDER ASSEMBLY	144-1	144
2408- LIQUID TANKS OR RESERVOIRS	145-1	
HYDRAULIC TANK MOUNTING	145-1	145
 GROUP 47		
GAGES (NONELECTRICAL) , WEIGHING AND MEASURING DEVICES		
4701-INSTRUMENTS	146-1	
TACHOMETER DRIVE ASSEMBLY	146-1	146
 GROUP 74		
CRANES, SHOVELS, AND EARTHMOVING EQUIPMENT		
7411 - CRANE DRAGLINE OR CLAMSHELL ATTACHMENTS	147-1	
BOOM MOUNTING	147-1	147
BOOM ASSEMBLY	148-1	148
BOOM ELEVATION INDICATORS	149-1	149
HOOK BLOCK ASSEMBLY	150-1	150
ANTITWO BLOCK AND MOUNTING	151-1	151
LIMIT SWITCH ASSEMBLY	152-1	152
CABLE REEL ASSEMBLY	153-1	153
7417 - HOISTS	154-1	
HOIST MOUNTING	154-1	154
HOIST ASSEMBLY	155-1	155

TABLE OF CONTENTS (Con't)

	Page	Illus Fig
7418 - TRANSMISSION ASSEMBLY	156-1	
MOTOR, BRAKE, AND REDUCER ASSEMBLY	156-1	156
PLANETARY GEAR REDUCER ASSEMBLY	157-1	157
TURNTABLE BRAKE ASSEMBLY	158-1	158
ORBIT MOTOR ASSEMBLY	159-1	159
7419 - TURNTABLE	160-1	
TURNTABLE, LOCKPIN, AND MOUNTING	160-1	160
POSITIVE SWING STOP AND MOUNTING	161-1	161
TURNTABLE DRIVE ASSEMBLY AND MOUNTING	162-1	162
GROUP 94 REPART KITS		
9401 - REPAIR KITS	KIT-1	
REPAIR KITS	KIT-1	
GROUP 95 GENERAL USE STANDARDIZED PARTS		
9501 - BULK MATERIEL	BULK -1	
BULK MATERIEL	BULK-1	
SECTION III. SPECIAL TOOLS (NOT APPLICABLE)		
SECTION IV. CROSS-REFERENCE INDEXES		
NATIONAL STOCK NUMBER INDEX.....	I-1	
PART NUMBER INDEX	I-32	
FIGURE AND ITEM NUMBER INDEX.....	I-97	

UNIT, DIRECT SUPPORT AND GENERAL SUPPORT MAINTENANCE REPAIR PARTS AND SPECIAL TOOLS LISTS

SECTION I. INTRODUCTION

1. Scope.

This RPSTL lists and authorizes spares and repair parts; special tools; special test, measurement, and diagnostic equipment (TMDE); and other special support equipment required for performance of Unit, Direct support, and General Support Maintenance of the Self-Propelled Crane for Aircraft Maintenance and Positioning (SCAMP). It authorizes the requisitioning, issue, and disposition of spares, repair parts and special tools as indicated by the source, maintenance and recoverability (SMR) codes.

2. General.

In addition to Section I. Introduction, this Repair Parts and Special Tools List is divided into the following sections:

a. *Section II. Repair Parts List.* A list of spares and repair parts authorized by this RPSTL for use in the performance of maintenance. The list also includes parts which must be removed for replacement of the authorized parts. Parts lists are composed of functional groups in ascending alphanumeric sequence, with the parts in each group listed in ascending figure and item number. Bulk materials are listed in item m-mm. Repair kits are listed separately in their own functional group within Section II. Repair parts for reparable special tools are also listed in the section. Reins listed are shown on the associated

b. *Section III. Special Tools List.* A list of special tools, special TMDE, and other special support equipment authorized by this RPSTL (as indicated by Basis of Issue (BOI) Information in DESCRIPTION AND USABEL ON CODE column) for the performance of maintenance.

c. *Section IV. Cross-reference Indexes.* A list, in National Item Identification Number (NIIN) sequence, of all National stock numbered items appearing in the listing, followed by a list in alphanumeric sequence of all part numbers appearing in the listings. National stock numbers and part numbers are cross-referenced to each illustration/figure and item number appearance. The fig-

ure and item number index lists figure and item numbers in alphanumeric sequence and cross-references NSN, CAGE, and part numbers.

3. Explanation of Columns (Sections II and III).

a. *ITEM NO. (Column (1)).* Indicates the number used to identify items called out in the illustration.

b. *SMR CODE (Column (2)).* The Source, Maintenance, and Recoverability (SMR) code is a 5-position code containing supply/requisitioning information, maintenance category authorization criteria, and disposition instructions, as shown in the following breakout:

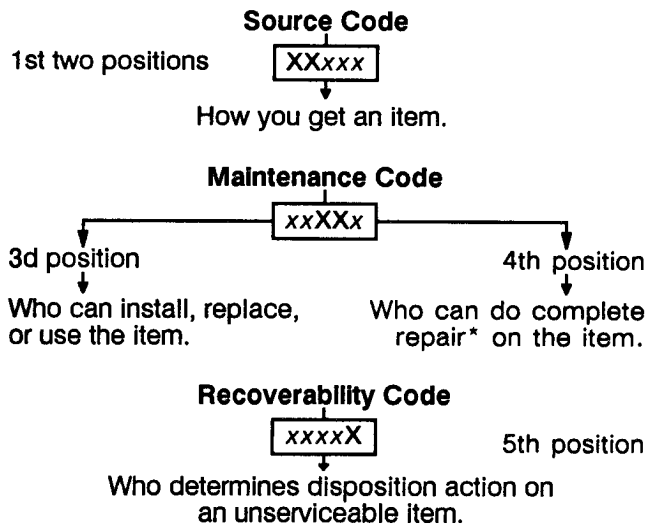

**Complete Repair:* Maintenance capacity, capability, and authority to perform all corrective maintenance tasks of the "Repair" function in a use/user environment in order to restore serviceability to a failed item.

(1) *Source Code.* The source code tells you how to get an item needed for maintenance, repair, or overhaul of an end item/equipment. Explanations of source codes follows:

Code Application/Explanation

PA Stocked items: use the applicable NSN to request/requisition items with these source codes. They are authorized to the category indicated by the code entered in the 3d position of the SMR code.

PB

PC**

PD

PE

PF ** Items coded PC are subject to deterioration.

PG

KD Hems with these codes are not to be requested/requisitioned individually. They are part of a kit which is authorized to the maintenance category indicated in the 3d position of the SMR code. The complete kit must be requisitioned and applied.

KF

KB

MO-(Made at UM/AVUM Level) Hems with these codes are not to be requested/requisitioned individually. They must be made from bulk material which is identified by the part number in the DESCRIPTION AND USABLE ON CODE (UOC) column and listed in the Bulk Material group of the repair parts list in this RPSTL. If the item is authorized to you by the 3d position code of the SMR code, but the source code indicates it is made at a higher level, order the item from the higher level of maintenance.

MF-(Made at DS/AVUM Level)

MH-(Made at GS Level)

ML-(Made at Specialized Repair Activity (SRA))

MD-(Made at Depot)

AO-(Assembled by UM/AVUM Level) Items with these codes are not to be requested/requisitioned individually. The parts that make up the assembled item must be requisitioned or fabricated and assembled at the level of maintenance indicated by the source code. If the 3d position code of the SMR code authorizes you to replace the item, but the source code indicates the item is assembled at a higher level, order the item from the higher level of maintenance.

AF-(Assembled by DS/AVUM Level)

AH-(Assembled by GS Category,)

AL-(Assembled by SRA)

AD-(Assembled by Depot)

A - Do not requisition an "XA"-coded item. Order its next higher assembly. (Also refer to the NOTE following.)

XB - If an "XB" item is not available from salvage, order it using the CAGE and part number given.

XC - Installation drawing, diagram, instruction sheet, field service drawing, that is identified by the manufacturer's part number.

XD - Hem is not stocked. Order an "XD"-coded item through normal supply channels using the CAGE and part number given, if no NSN is available.

NOTE: Cannibalization or controlled exchange, when authorized, may be used as a source of supply-for items with the above source codes, except for those source coded "XA" or those aircraft support items restricted by requirements of AR 700-42.

(2) Maintenance Code. Maintenance codes tell you the level(s) of maintenance authorized to USE and REPAIR support items. The maintenance codes are entered in the third and fourth positions of the SMR code as follows:

(a) The maintenance code entered in the third position tells you the lowest maintenance level authorized to remove, replace, and use an item. The maintenance code entered in the third position will indicate authorization to one of the following levels of maintenance.

<u>Code</u>	<u>Application/Explanation</u>
C -	Crew or operator maintenance done within unit maintenance or aviation unit maintenance.
O -	Unit maintenance or aviation unit category can remove, replace, and use the item.
F -	Direct support or aviation intermediate level can remove, replace, and use the item.
H -	General support level can remove, replace, and use the item.
L -	Specialized repair activity can remove, replace, and use the item.
D -	Depot level can remove, replace, and use the item.

(b) The maintenance code entered in the fourth position tells whether or not the item is to be repaired and identifies the lowest maintenance level with the capability to do complete repair (i.e., perform all authorized repair functions). (NOTE: Some limited repair may be done on the item at a lower level of maintenance, if authorized by the Maintenance Allocation Chart (MAC) and SMR codes.) This position will contain one of the following maintenance codes:

<u>Code</u>	<u>Application/Explanation</u>
O -	Unit maintenance or aviation unit is the lowest level that can do complete repair of the item.
F -	Direct support or aviation intermediate is the lowest level than can do complete repair of the item.

- H - General support is the lowest level that can do complete repair of the item.
- L - Specialized repair activity is the lowest level that can do complete repair of the item.
- D - Depot is the lowest level that can do complete repair of the item.
- Z - Nonreparable. No repair is authorized.
- B - No repair is authorized. (No parts or special tools are authorized for the maintenance of a "B"-coded item.) However, the item may be reconditioned by adjusting, lubricating, etc., at the user level.

(3) Recoverability Code. Recoverability codes are assigned to items to indicate the disposition action on unserviceable items. The recoverability code is entered in the fifth position of the SMR code as follows:

Code	Application/Explanation
Z-	Nonreparable item. When unserviceable, condemn and dispose of the item at the level of maintenance shown in the 3d position of the SMR code.
O-	Reparable item. When uneconomically repairable, condemn and dispose of the item at unit maintenance or aviation unit level.
F-	Reparable item. When uneconomically repairable, condemn and dispose of the item at the direct support or aviation intermediate level.
H-	Reparable item. When uneconomically repairable, condemn and dispose of the item at the general support level.
D-	Reparable item. Item beyond lower level repair capability, return to depot. Condemnation and disposal of item not authorized below depot level.
L -	Reparable item. Condemnation and disposal of item not authorized below specialized repair activity (SRA).
A -	Item requires special handling or condemnation procedures because of specific reasons (e.g., precious metal content, high dollar value, critical material, or hazardous material). Refer to appropriate manuals/directives for specific instructions.

C- CAGEC (Column (3)). The Commercial and Government Entity (CAGE) Code (C) is a 5-digit alphanumeric code which is used to identify the manufacturer, distributor, or Government agency, etc., that supplies the item.

d. *PART NUMBER (Column (4))*. Indicates the primary number used by the manufacturer (individual, company, firm, corporation, or Government activity), which controls the design and characteristics of the item by means of its engineering drawings, specifications standards, and inspection requirements to identify an item or range of items.

NOTE: When you use an NSN to requisition an item, the item you receive may have a different part number from the part ordered.

e. *DESCRIPTION AND USABLE ON CODE (UOC) (Column (5))*. This column includes the following information:

(1) The Federal item name and, when required, a minimum description to identify the item.

(2) Physical security classification. Not Applicable.

(3) Items that are included in kits and sets are listed below the name of the kit or set on Figure KIT.

(4) Spare/repair parts that make up an assembled item are listed immediately following the assembled item line entry.

(5) Part numbers for bulk materials are referenced in this column in the line item entry for the item to be manufactured/fabricated.

(6) When the item is not used with all serial numbers of the same model, the effective serial numbers are shown on the last line(s) of the description (before UOC). Not Applicable.

(7) The usable on code, when applicable (see paragraph 5, Special Information).

(8) In the Special Tools List section, the basis of issue (BOI) appears as the last line(s) in the entry for each special tool, special TMDE, and other special support equipment. When density of equipments supported exceeds density spread indicated in the basis of issue, the total authorization is increased proportionately.

(9) The statement "END OF FIGURE" appears just below the last item description in Column 5 for a given figure in both Section II and Section III.

f. *QTY (Column (6))*. The QTY (quantity per figure column) indicates the quantity of the item used in the breakout shown on the illustration/figure, which is prepared for a functional group, subfunctional group, or an assembly. A "V" appearing in this column in lieu of a quantity indicates that the quantity is variable and the quantity may vary from application to application.

4. Explanation of Columns (Section IV.)

a. *NATIONAL STOCK NUMBER (NSN) INDEX*.

(1) *STOCK NUMBER* column. This column lists the NSN by National Item Identification Number (NIIN)

sequence. The NIIN consists of the last nine

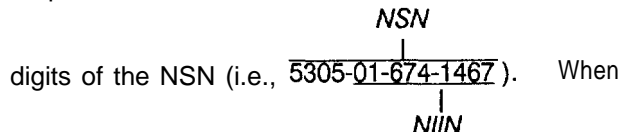

using this column to locate an item, ignore the first 4 digits of the NSN. However, the complete NSN should be used when ordering items by stock number.

(2) *FIG. column.* This column lists the number of the figure where the item is identified/located. The figures are in numerical order in Section II and Section III.

(3) *ITEM column.* The item number identifies the item associated with the figure listed in the adjacent FIG. column. This item is also identified by the NSN listed on the same line.

b. *PART NUMBER INDEX.* Part numbers in this index are listed by part number in ascending alphanumeric sequence (i.e., vertical arrangement of letter and number combination which places the first letter or digit of each group in order A through Z, followed by the numbers 0 through 9 and each following letter or digit in like order).

(1) *CAGEC column.* The Commercial and Government Entity (CAGE) Code (C) is a 5-digit alphanumeric code used to identify the manufacturer, distributor, or Government agency, etc., that supplies the item.

(2) *PART NUMBER column.* Indicates the primary number used by the manufacturer (individual, firm, corporation, or Government activity), which controls the design and characteristics of the item by means of its engineering drawings, specifications standards, and inspection requirements to identify an item or range of items.

(3) *STOCK NUMBER column.* This column lists the NSN for the associated part number and manufacturer identified in the PART NUMBER and CAGE columns to the left.

(4) *FIG. column.* This column lists the number of the figure where the item is identified/located in Sections II and III.

(5) *ITEM column.* The item number is that number assigned to the item as it appears in the figure referenced in the adjacent figure number column.

c. *FIGURE AND ITEM NUMBER INDEX.*

(1) *FIG. column.* This column lists the number of the figure where the item is identified/located in Sections II and III.

(2) *ITEM column.* The item number is that number assigned to the item as it appears in the figure referenced in the adjacent figure number column.

(3) *STOCK NUMBER column.* This column lists the NSN for the item.

(4) *CAGEC column.* The Commercial and Government Entity (CAGE) Code (C) is a 5-digit alphanumeric code used to identify the manufacturer, distributor, or Government agency, etc., that supplies the item.

(5) *PART NUMBER column.* Indicates the primary number used by the manufacturer (individual, firm, corporation, or Government activity), which controls the design and characteristics of the item by means of its engineering drawings, specifications standards and inspection requirements to identify an item or range of items.

5. Special Information.

a. *USABLE ON CODE.* The usable on code appears in the lower left corner of the Description column heading. Not Applicable

b. *FABRICATION INSTRUCTIONS.* Bulk materials required to manufacture items are listed in the Bulk Material Functional Group of this RPSTL. Part numbers for bulk materials are also referenced in the Description column of the line item entry for the item to be manufactured/fabricated. Detailed fabrication instructions for items source coded to be manufactured or fabricated are found in *TM 5-3810-302-24*.

c. *ASSEMBLY INSTRUCTIONS.* Detailed assembly instructions for items source coded to be assembled from component spare/repair parts are found in *TM 5-3810-302-24*. Items that make up the assembly are listed immediately following the assembly item entry or reference is made to an applicable figure.

d. *KITS.* Line item entries for repair parts kits appear in group 9401 in Section II.

e. *INDEX NUMBERS.* Items which have the word BULK in the figure column will have an index number shown in the item number column. This index number is a cross-reference between the National Stock Number/Part Number Index and the bulk material list in Section II.

f. *ASSOCIATED PUBLICATIONS.* The publications listed below pertain to the Self-Propelled Crane for Aircraft Maintenance and its components:

<u>Publication</u>	<u>Short Title</u>
<i>TM 5-3810-302-10</i>	SCAMP Operator's Manual
<i>TM 5-3810-302-24</i>	SCAMP Direct Support and General Support Maintenance Manual
<i>DMWR 5-3810-302</i>	SCAMP Depot Maintenance Work Requirement

6. How to Locate Repair Parts.

a. *When National Stock Number or Part Number is Not Known:*

(1) *First.* Using the table of contents, determine the assembly group or subassembly group to which the item belongs. This is necessary since figures are prepared for assembly groups and subassembly groups, and listings are divided into the same groups.

(2) *Second.* Find the figure covering the assembly group or subassembly group to which the item belongs.

(3) *Third.* Identify the item on the figure and use the Figure and Item Number Index to find the NSN.

b. *When National Stock Number or Part Number is Known:*

(1) *First.* Using the National Stock Number or Part Number index, find the pertinent National Stock Number or Part Number. The NSN index is in National

Item Identification Number (NIIN) sequence (see paragraph 4.a.(1)). The part numbers in the Part Number index are listed in ascending alphanumeric sequence (see paragraph 4. b). Both indexes cross-reference you to the illustration/figure and item number of the item you are looking for.

(2) *Second.* Turn to the figure and item number, verify that the item is the one you're looking for, then locate the item number in the repair parts list for the figure.

7. Abbreviations.

For standard abbreviations see MIL-STD-12D, *Military Standard Abbreviations for Use on Drawings, Specifications, Standards, and in Technical Documents.*

<u>Abbreviations</u>	<u>Explanation</u>
NIIN	National Item Identification Number (consists of the last 9 digits of the NSN)
RPSTL	Repair Parts and Special Tools List

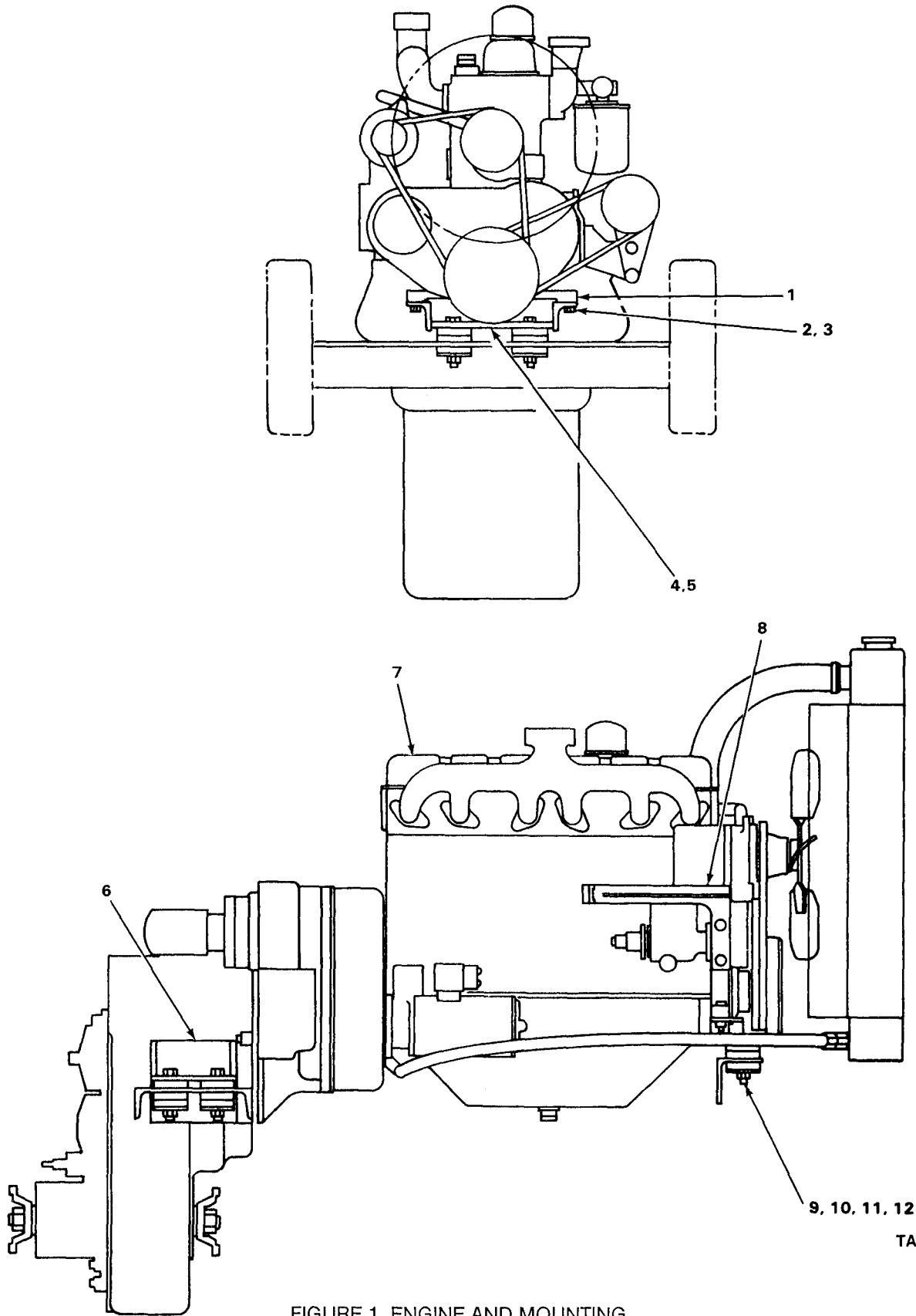
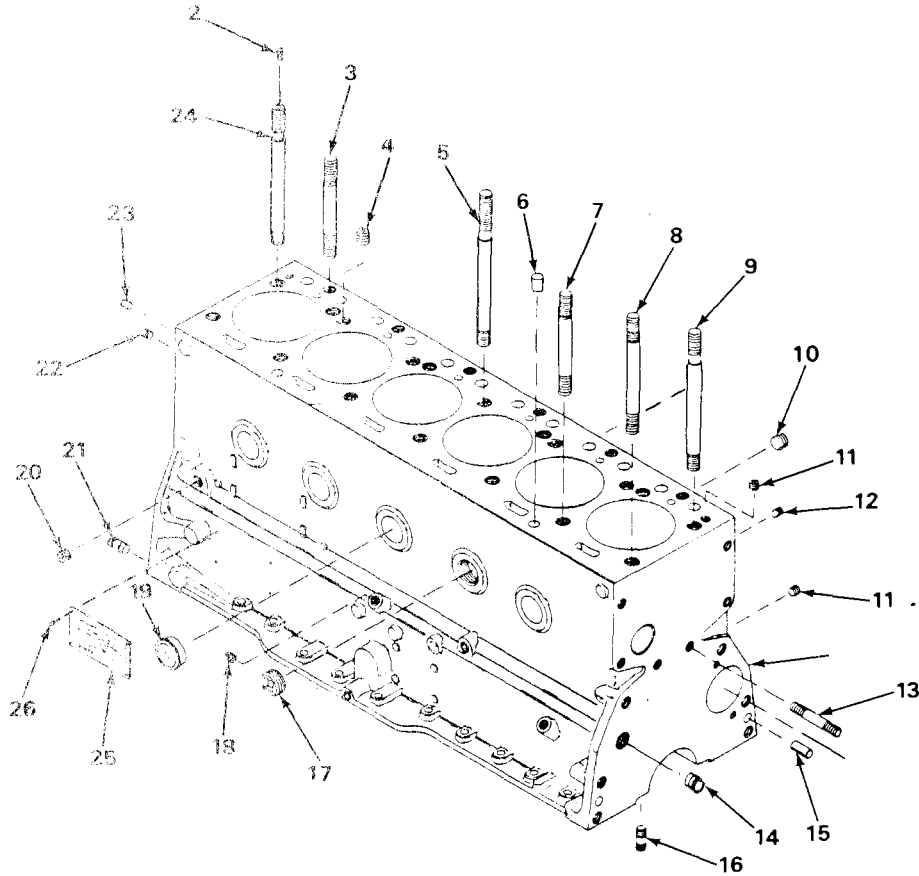

FIGURE 1. ENGINE AND MOUNTING.

(1) ITEM NO	(2) SMR CODE	(3) CAGEC	(4) PART NUMBER	(5) DESCRIPTION AND USABLE ON CODES (UOC)	(6) QTY
GROUP 01 ENGINE					
GROUP 0100 ENGINE ASSEMBLY					
FIG. 1 ENGINE AND MOUNTING					
1	PPFZZ	12361	6-638-000170	MOUNT,ENGINE	1
2	PAFZZ	12361	7-949-000235	WASHER,FLAT	2
3	PAOZZ	96906	MS51095-416	SCREW,CAP,HEXAGON H	2
4	PAFZZ	96906	MS90728-159	SCREW,CAP,HEXAGON H	1
5	PPFZZ	12361	7-949-000259	WASHER,FLAT	1
6	PPFZZ	12361	6-638-000169	BRACKET,T	2
7	PBFHD	28265	D3400X289	ENGINE,DIESEL	1
8	PPFZZ	12361	2-104-8-00049	BRACKET,DOUBLE ANGL	1
9	PAFZZ	57231	J-7165	MOUNT,RESILIENT	12
10	PAFZZ	12361	7-949-000148	WASHER,FLAT	8
11	PPFZZ	96906	MS90728-172	SCREW,CAP,HEXAGON H	6
12	PAFZZ	96906	MS51922-49	NUT,SELF-LOCKING,HE	6

END OF FIGURE

1
2 TMSU 26



TA700734

FIGURE 2. ENGINE BLOCK ASSEMBLY.

(1) ITEM NO	(2) SMR CODE	(3) CAGEC	(4) PART NUMBER	(5) DESCRIPTION AND USABLE ON CODES (UOC)	(6) QTY
GROUP 0101 CRANKCASE, BLOCK, CYLINDER HEAD					
FIG. 2 ENGINE BLOCK ASSEMBLY					
1	PBHHH	28265	40-3001888	ENGINE BLOCK ASSEMB	1
2	PFHZZ	28265	13879	.PLUG,MACHINE THREAD	1
3	PFHZZ	28265	13814	.STUD,PLAIN	6
4	PFHZZ	28265	205377	.PLUG,MACHINE THREAD	4
5	PFHZZ	28265	40-0001617	.STUD,PLAIN	3
6	PFHZZ	28265	204601	.PIN,STRAIGHT,HEADLE	2
7	PFHZZ	28265	203986	.STUD,PLAIN	5
8	PFHZZ	28265	204591	.STUD,PLAIN	2
9	PFHZZ	28265	40-0001618	.STUD,PLAIN	3
10	PFHZZ	28265	11442	.PLUG,MACHINE THREAD	4
11	PFHZZ	28265	59	.PLUG,MACHINE THREAD	2
12	PFHZZ	28265	13331	.PLUG,PIPE	2
13	PFHZZ	28265	4151	.STUD,PLAIN	1
14	PFHZZ	28265	40-0000104	.RESTRICTOR,FLUID FL	1
15	PFHZZ	28265	2153-24644	.PIN,STRAIGHT,HEADLE	4
16	PFHZZ	28265	207295	.STUD,PLAIN	14
17	PFHZZ	72582	143969	.PLUG,PIPE	1
18	PFHZZ	28265	60	.PLUG,PIPE	3
19	PFHZZ	28265	11683	.PLUG,EXPANSION	5
20	PFHZZ	28265	4312	.PLUG,PIPE	2
21	PFHZZ	28265	14907	.STUD,PLAIN	2
22	PFHZZ	28265	205317	.SETSCREW	1
23	PFHZZ	28265	206515	.PLUG,PIPE	2
24	PFHZZ	28265	40-0001634	.STUD,PLAIN	1
25	PFOZZ	28265	204508	.PLATE,INSTRUCTION	1
26	PFOZZ	28265	2189	.PIN,STRAIGHT,HEADED	4

END OF FIGURE

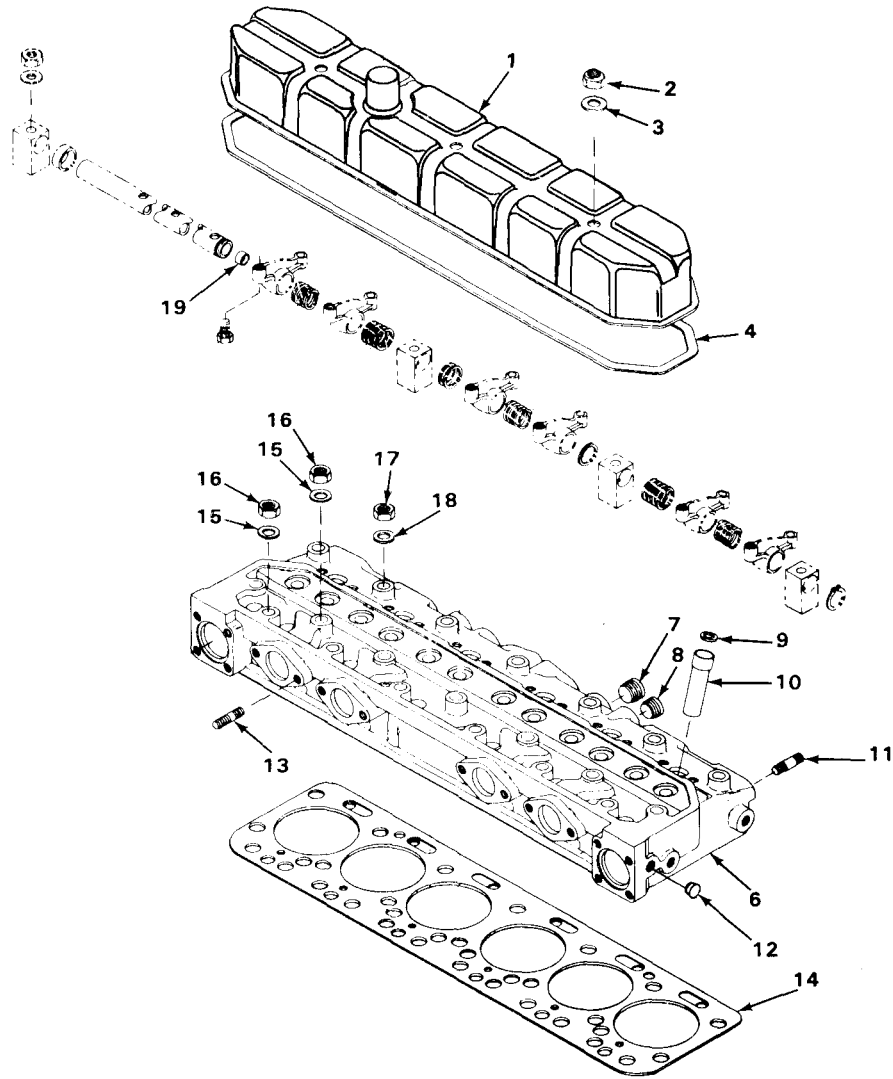
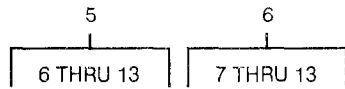

TA700735

FIGURE 3. CYLINDER HEAD ASSEMBLY.

(1) ITEM NO	(2) SMR CODE	(3) CAGEC	(4) PART NUMBER	(5) DESCRIPTION AND USABLE ON CODES (UOC)	(6) QTY
GROUP 0101 CRANKCASE, BLOCK, CYLINDER HEAD					
FIG. 3 CYLINDER HEAD ASSEMBLY					
1	PFOZZ	28265	285203	COVER, ACCESS	1
2	PFOZZ	96906	MS21083-N10	NUT, SELF-LOCKING, HE	3
3	PFOZZ	28265	40-0001525	WASHER, FLAT	3
4	PFOZZ	28265	285213	GASKET	1
5	PFHHH	28265	293205-AS	CYLINDER HEAD, DIESE	1
6	PFHHH	28265	293203	. CYLINDER HEAD, DIESE	1
7	PFZZZ	28265	3853-16112	.. PLUG, PIPE	2
8	PFZZZ	28265	3853-16108	.. PLUG	2
9	PAFZZ	28265	206752	.. GASKET	6
10	PFZZZ	28265	293517	.. SLEEVE, NOZZLE	6
11	PFZZZ	28265	13114	.. STUD, PLAIN	12
12	PFZZZ	28265	3853-16106	.. PLUG	1
13	PFZZZ	28265	207334	.. STUD, PLAIN	4
14	PAFZZ	28265	40-3020902	GASKET	1
15	PFZZZ	19207	10900409	WASHER, FLAT	14
16	PFZZZ	28265	1500-04326	NUT, CYLINDER HEAD	14
17	PFZZZ	28265	206589	NUT	6
18	PFZZZ	28265	206590	NUT	6
19	PFZZZ	28265	13132	PLUG, EXPANSION	2

END OF FIGURE

SECTION II

TM 5-3810-302-24P

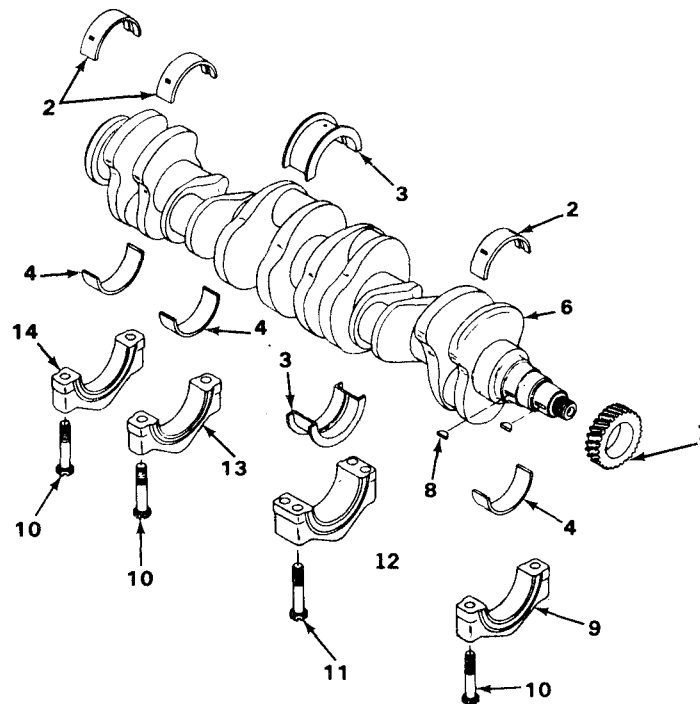
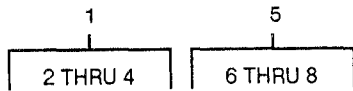

TA700736

FIGURE 4. CRANKSHAFT ASSEMBLY

(1) ITEM NO	(2) SMR CODE	(3) CAGEC	(4) PART NUMBER	(5) DESCRIPTION AND USABLE ON CODES (UOC)	(6) QTY
GROUP 0102 CRANKSHAFT					
FIG. 4 CRANKSHAFT ASSEMBLY					
1	PAHZZ	28265	288106	BEARING SET,SLEEVE	1
2	XAHZZ	28265	288104	.BEARING, MAIN, AND	6
3	XAHZZ	28265	285111	.BEARING, MAIN AND C	2
4	XAHZZ	28265	285129	.BEARING, MAIN, AND	6
5	PAHHH	28265	40-3003058	CRANKSHAFT AND GEAR	1
6	PFHZZ	28265	288025E	.CRANKSHAFT,ENGINE	1
7	XDHZZ	28265	40-3076401	.GEAR,HELICAL	1
8	PPFZZ	28265	4265	.KEY,WOODRUFF	1
9	PAHZZ	28265	288100	CAP,PILLOW BLOCK	1
10	PFHZZ	28265	40-3101152	SCREW,MACHINE	12
11	PFHZZ	28265	1020-24299	SCREW,MACHINE	4
12	PAHZZ	28265	285123	CAP,PILLOW BLOCK	1
13	PAHZZ	28265	288101	CAP	4
14	PAHZZ	28265	288102	CAP,PILLOW BLOCK	1

END OF FIGURE

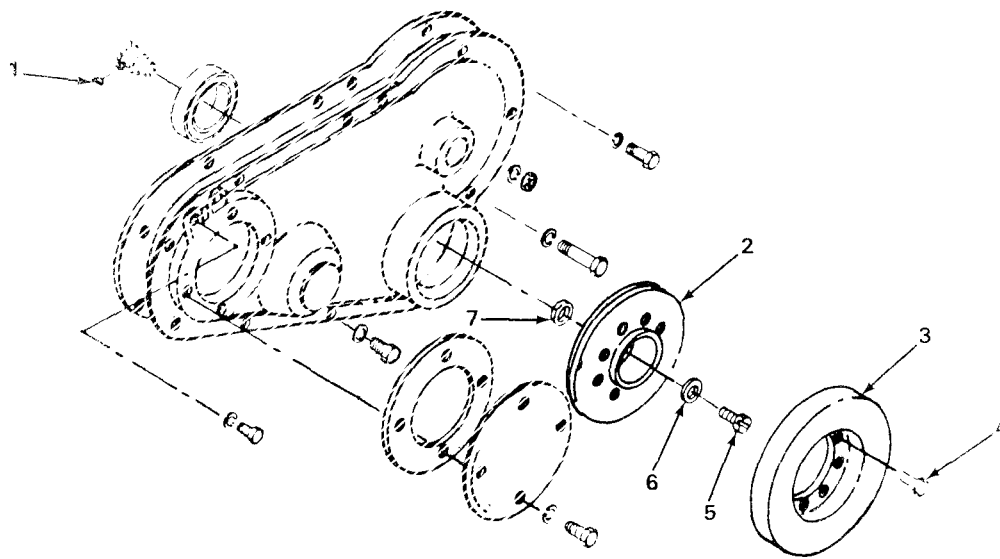

TA700737 (

FIGURE 5. VIBRATION DAMPENER AND PULLEY

(1) ITEM NO	(2) SMR CODE	(3) CAGEC	(4) PART NUMBER	(5) DESCRIPTION AND USABLE ON CODES (UOC)	(6) QTY
GROUP 0102 CRANKSHAFT					
FIG. 5 VIBRATION DAMPENER AND PULLEY					
1	PPFZZ	28265	2375-12308	KEY, WOODRUFF	1
2	PPFZZ	28265	40-3080107	PULLEY, GROOVE	1
3	PPFZZ	28265	136650	DAMPENER, VIBRATION	1
4	PPFZZ	28265	1000-24150	SCREW, MACHINE	6
5	PPFZZ	28265	1000-27440	SCREW, MACHINE	1
6	PPFZZ	28265	40-0001535	WASHER, LOCK	1
7	PPFZZ	28265	40-0029204	SPACER, RING	1

END OF FIGURE

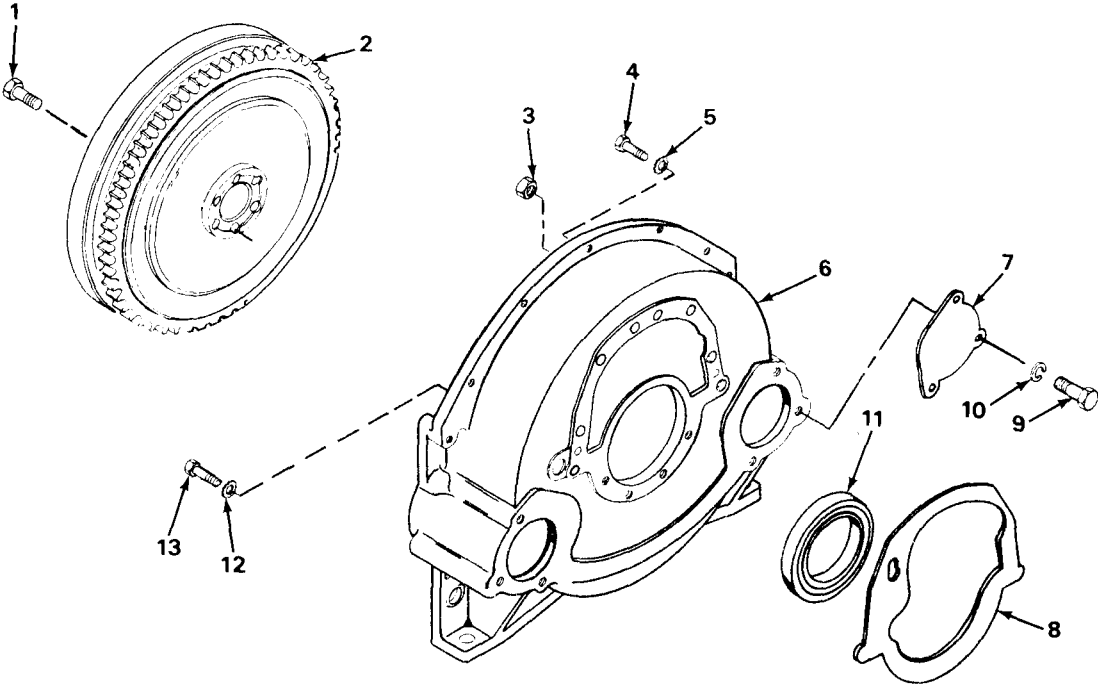

TA700738

FIGURE 6. FLYWHEEL AND HOUSING.

(1) ITEM NO	(2) SMR CODE	(3) CAGEC	(4) PART NUMBER	(5) DESCRIPTION AND USABLE ON CODES (UOC)	(6) QTY
-------------------	--------------------	--------------	-----------------------	--	------------

GROUP 0103 FLYWHEEL ASSEMBLY

FIG. 6 FLYWHEEL AND HOUSING

1	PFHZZ	28265	1000-25293	BOLT, SELF-LOCKING	6
2	PFHZZ	28265	40-3049451	FLYWHEEL, ENGINE	1
3	PFHZZ	28265	626	NUT, PLAIN, HEXAGON	2
4	PFHZZ	28265	1000-12293	SCREW, CAP, HEXAGON H	6
5	PFHZZ	28265	312	WASHER, LOCK	8
6	PFHZZ	28265	40-3040611	HOUSING, FLYWHEEL	1
7	PPFZZ	28265	2055	COVER, ACCESS	1
8	PAHZZ	28265	291035	GASKET	1
9	PPFZZ	28265	1000-12147	SCREW, MACHINE	3
10	PAFZZ	96906	MS35338-65	WASHER, LOCK	3
11	PAHZZ	28265	40-0003205	SEAL, PLAIN ENCASED	1
12	PAHZZ	28265	11983	WASHER, FLAT	4
13	PFHZZ	28265	1000-12080	SCREW, MACHINE	4

END OF FIGURE

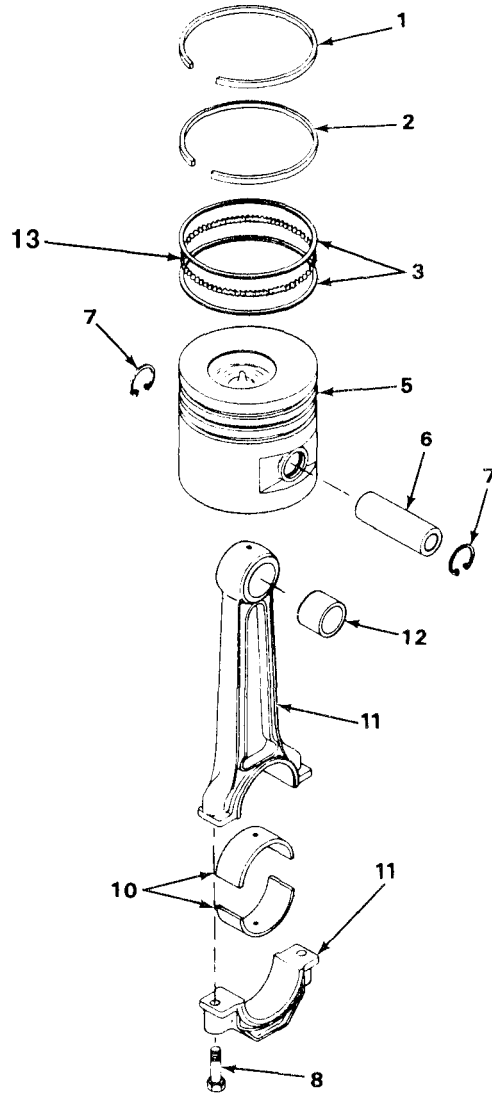
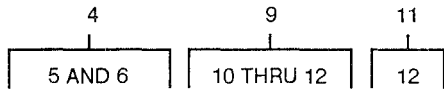
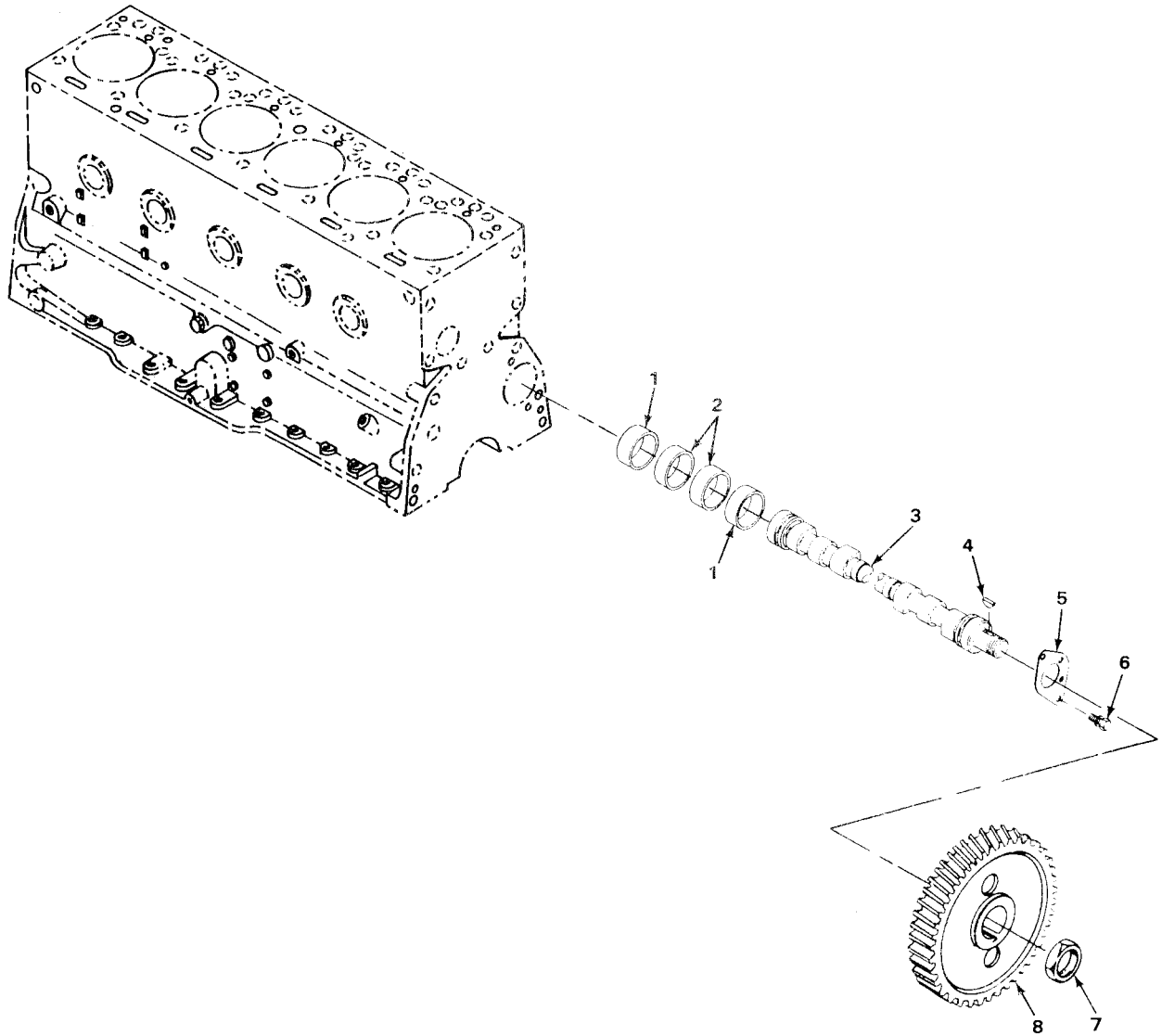

FIGURE 7. PISTON, ROD, AND BEARING

(1) ITEM NO	(2) SMR CODE	(3) CAGEC	(4) PART NUMBER	(5) DESCRIPTION AND USABLE ON CODES (UOC)	(6) QTY
GROUP 0104 PISTONS AND CONNECTING RODS					
FIG. 7 PISTON, ROD, AND BEARING					
1	KFHZZ	28265	292110	RING, PISTON, TOP PART OF KIT P/N E1 -104-0-00001	6
2	KFHZZ	28265	292111	RING, PISTON, 2ND PART OF KIT P/N E1 -104-0-00001	6
3	KFHZZ	28265	292112	RAIL, PISTON RING PART OF KIT P/N E1 -104-0-00001	12
4	PAHZZ	28265	292109	PISTON, INTERNAL COM	6
5	XAHZZ	28265	292108	.PISTON	1
6	XAHZZ	28265	40-3010101	.PIN, PISTON	1
7	PAHZZ	28265	40-0000706	RING, RETAINING	12
8	PFHZZ	28265	40-3093302	BOLT, SELF-LOCKING	12
9	PFHHH	28265	288290	CONNECTING ROD, PIST	6
10	PAHZZ	28265	288092	.BUSHING, SLEEVE	12
11	PFHZZ	28265	288291	.CONNECTING ROD, PIST	1
12	XAHZZ	28265	288199	.BUSHING, SLEEVE	1
13	KFHZZ	28265	292113	SPACER, PISTON RING PART OF KIT P/N E1-104-0-00001	6

END OF FIGURE

3
4 THRU 8



TA700740

FIGURE 8. CAMSHAFT ASSEMBLY.

(1) ITEM NO	(2) SMR CODE	(3) CAGEC	(4) PART NUMBER	(5) DESCRIPTION AND USABLE ON CODES (UOC)	(6) QTY
-------------------	--------------------	--------------	-----------------------	--	------------

GROUP 0105 VALVES, CAMSHAFTS, AND
TIMING SYSTEM

FIG. 8 CAMSHAFT ASSEMBLY

1	PFHZZ	28265	255073	BEARING, SLEEVE	2
2	PFHZZ	28265	40065	BEARING, SLEEVE	2
3	PFHHH	28265	287060	CAMSHAFT, ENGINE	1
4	PFHZZ	28265	4265	.KEY, WOODRUFF	1
5	PFHZZ	28265	255072	.PLATE, RETAINING, SHA	1
6	PFHZZ	28265	201991A	.BOLT, ASSEMBLED WASH	2
7	PFHZZ	28265	255510	.NUT, PLAIN, HEXAGON	1
8	PFHZZ	28265	40-3076101	.GEAR, HELICAL	1

END OF FIGURE

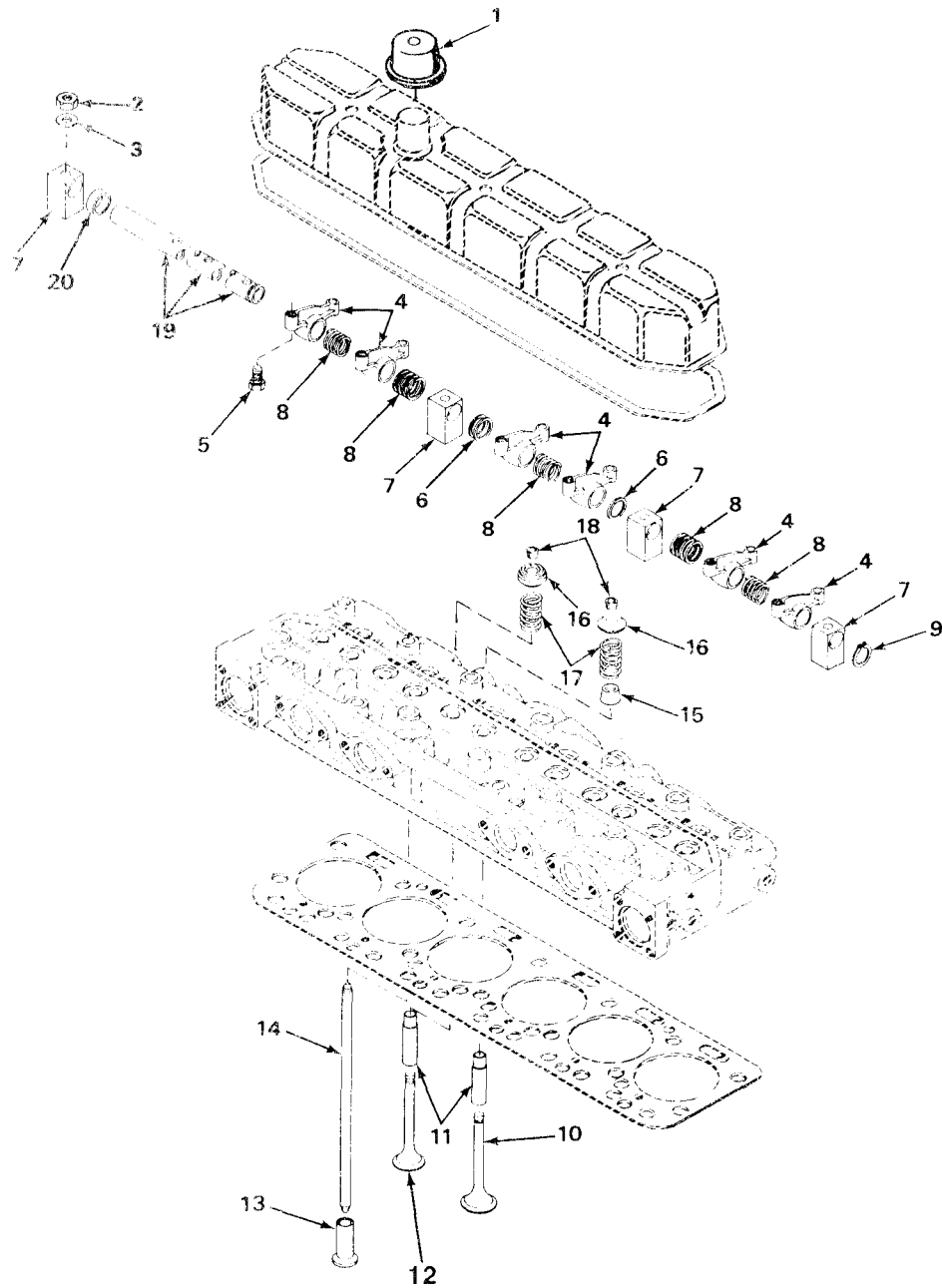

TA700741

FIGURE 9. VALVES AND GUIDES

(1) ITEM NO	(2) SMR CODE	(3) CAGEC	(4) PART NUMBER	(5) DESCRIPTION AND USABLE ON CODES (UOC)	(6) QTY
GROUP 0105 VALVES, CAMSHAFTS, AND TIMING SYSTEM					
FIG. 9 VALVES AND GUIDES					
1	PFOZZ	28265	206963	BREATHER	1
2	PAFZZ	28265	1500-04326	NUT, CYLINDER HEAD	14
3	PAFZZ	19207	10900409	WASHER, FLAT	14
4	PFFFF	28265	288077	ROCKER ARM, ENGINE P	12
5	PAFZZ	28265	40-0017301	.SCREW, ADJUSTING, VAL	1
6	PAFZZ	28265	40-0003820	SPACER, RING	22
7	PAFZZ	28265	40-3005201	SUPPORT, ROCKER ARM	7
8	PAFZZ	28265	255080	SPRING, HELICAL, COMP	6
9	PAFZZ	28265	203480	RING SNAP ROCKER	2
10	PAHZZ	28265	291010-B	VALVE, POPPET, ENGINE	6
11	PAHZZ	28265	256019	GUIDE, VALVE STEM	12
12	PAHZZ	28265	293011	VALVE, POPPET, ENGINE	6
13	PFHZZ	28265	255012	TAPPET, ENGINE POPPE	12
14	PAHZZ	28265	255013	PUSH ROD, ENGINE POP	12
15	PAHZZ	28265	288020	SEAL VALVE STEM	6
16	PAHZZ	28265	255023	SEAT, HELICAL COMPRE	12
17	PAHZZ	28265	288021	SPRING, HELICAL, COMP	12
18	PAHZZ	28265	77019	LOCK, VALVE SPRING R	24
19	PAFZZ	28265	40-3005101	SHAFT, ROCKER ARM	2
20	PAFZZ	28265	40-0003821	SPACER, SPECIAL	2

END OF FIGURE

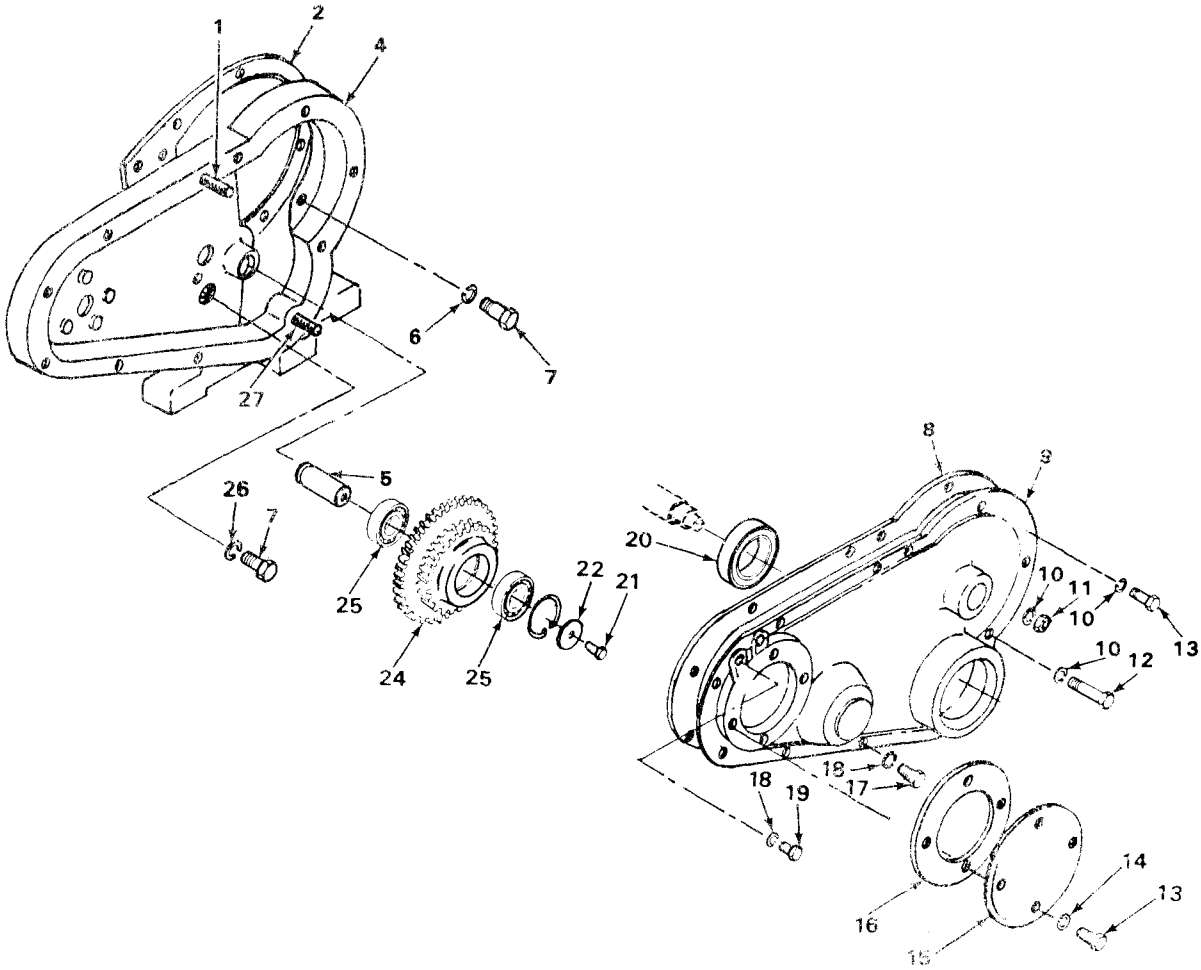
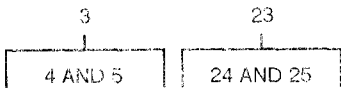

TA700742

FIGURE 10. GEAR HOUSING.

(1) ITEM NO	(2) SMR CODE	(3) CAGEC	(4) PART NUMBER	(5) DESCRIPTION AND USABLE ON CODES (UOC)	(6) QTY
GROUP 0105 VALVES, CAMSHAFTS, AND TIMING SYSTEM					
FIG. 10 GEAR HOUSING					
1	PFHZZ	28265	2210	SPACER, SLEEVE	1
2	PAHZZ	28265	291035	GASKET	2
3	PFHZZ	28265	40-3015552	GEAR AND SHAFT ASSE	1
4	PFHZZ	28265	40-3015502	.HOUSING, MECHANICAL	1
5	PFHZZ	28265	40-3095703	.SHAFT, SHOULDERED	1
6	PAHZZ	28265	4731	WASHER, LOCK	2
7	PFHZZ	28265	14512	BOLT, MACHINE	5
8	PAHZZ	28265	260046	GASKET	1
9	PFHZZ	28265	40-3015002	END BELL, GEAR HOUSI	1
10	PAHZZ	28265	312	WASHER, LOCK	3
11	PFHZZ	28265	626	NUT, PLAIN, HEXAGON	1
12	PFHZZ	28265	8552	SCREW, CAP, HEXAGON H	1
13	PFHZZ	28265	1000-12149	SCREW, CAP, HEXAGON H	8
14	PAHZZ	28265	76109	GASKET	4
15	PFHZZ	28265	40-3100501	COVER, ACCESS	1
16	PAHZZ	28265	76189	GASKET	1
17	PFHZZ	28265	1865	SCREW, CAP, HEXAGON H	1
18	PFHZZ	96906	MS35338-65	WASHER, LOCK	12
19	PFHZZ	28265	1000-12150	SCREW, CAP, HEXAGON H	3
20	PAHZZ	28265	40-0003216	SEAL	1
21	PFHZZ	28265	1000-24084	SCREW	1
22	PFHZZ	28265	40-0001517	WASHER, FLAT	1
23	PAHHH	28265	40-3076053	GEAR CLUSTER	1
24	PFHZZ	28265	40-3076002	.GEAR, HELICAL	1
25	PAHZZ	28265	40-0012306	.BEARING, ROLLER, TAPE	1
26	PFHZZ	28265	4226	WASHER, LOCK	2
27	PFHZZ	28265	3673	BEARING, SLEEVE	1

END OF FIGURE

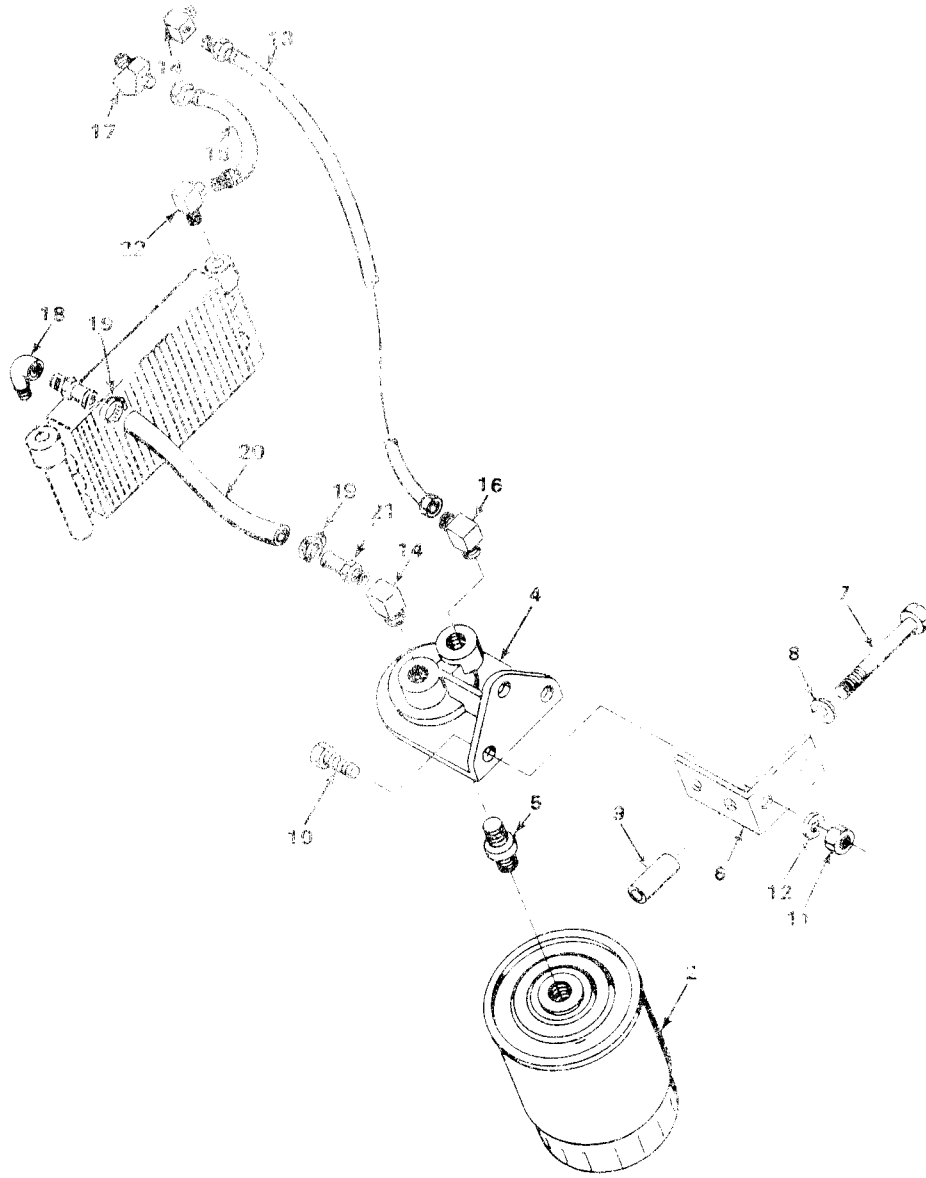
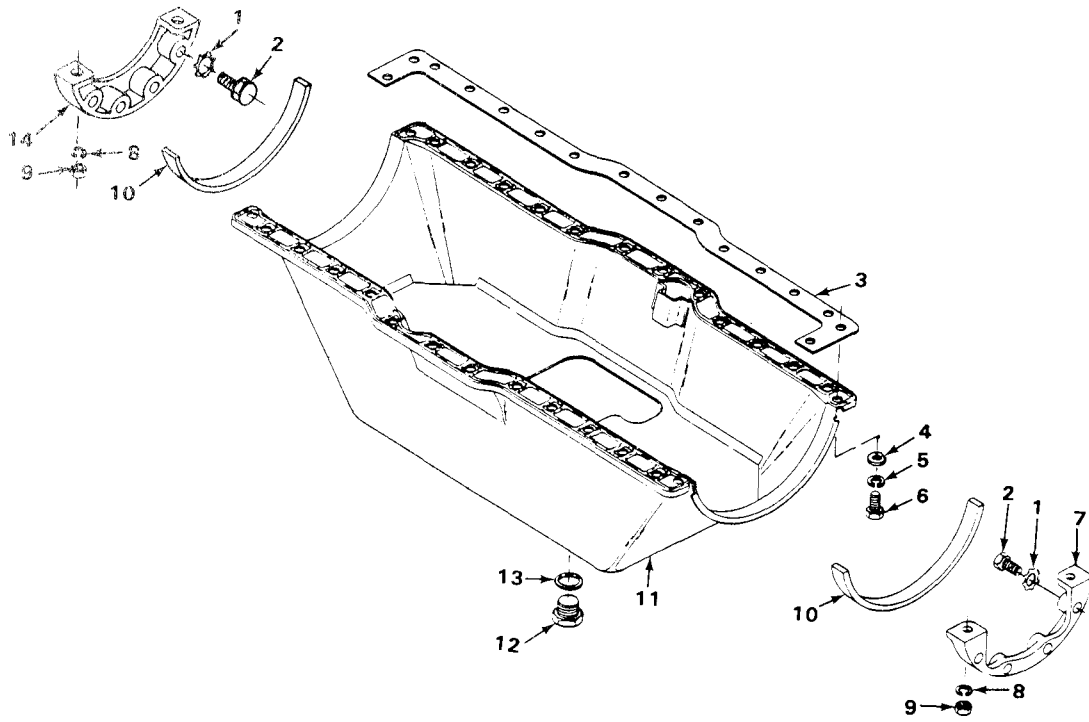

FIGURE 11. OIL FILTER ASSEMBLY

(1) ITEM NO	(2) SMR CODE	(3) CAGEC	(4) PART NUMBER	(5) DESCRIPTION AND USABLE ON CODES (UOC)	(6) QTY
GROUP 0106 ENGINE LUBRICATION SYSTEM					
FIG. 11 OIL FILTER ASSEMBLY					
1	AOZZ	28265	40-0000457	FILTER,FLUID	1
2	PAZZ	79396	CW411MP	.FILTER ELEMENT,FLUI	1
3	AOOO	28265	40-0026553	.BASE ASSEMBLY, FILT	1
4	PFOZZ	28265	40-0026501	..HEAD,FLUID FILTER	1
5	PFOZZ	28265	208642	..STUD,CONTINUOUS THR	1
6	PFOZZ	28265	40-007178	BRACKET,ANGLE	1
7	PFOZZ	28265	1000-26159	BOLT,MACHINE	2
8	PAZZ	96906	MS35338-65	WASHER,LOCK	2
9	PFOZZ	28265	206821	SPACER	2
10	PAZZ	28265	1000-26152	SCREW,MACHINE	2
11	PAZZ	28265	1500-02222	NUT,PLAIN,HEXAGON	2
12	PAZZ	28265	2012-04022	WASHER,LOCK	2
13	PFOZZ	28265	208657	HOSE ASSEMBLY,NONME	1
14	PFOZZ	28265	4086	ELBOW,PIPE TO TUBE	2
15	PFOZZ	28265	40-0005962	HOSE ASSEMBLY,NONME	1
16	PFOZZ	79470	003-35006	ELBOW,PIPE	2
17	XDOZZ	28265	6939	ELBOW,45 DEGREES	2
18	PAZZ	12361	7-444-040470	ELBOW,90 DEGREES	1
19	PFOZZ	79470	1KE08N-108	ADAPTER,STRAIGHT	1
20	PFOZZ	18876	8486066	CLAMP,HOSE	1
21	PFOZZ	24161	28411	HOSE,NONMETALLIC	1
22	XDOZZ	30780	125HBL-8-6	ADAPTER,STRAIGHT	1
23	PAZZ	01276	2047-6-8S	SWIVEL,JOINT	1

END OF FIGURE



TA700744

FIGURE 12. OIL PAN AND ADAPTER

(1) ITEM NO	(2) SMR CODE	(3) CAGEC	(4) PART NUMBER	(5) DESCRIPTION AND USABLE ON CODES (UOC)	(6) QTY
GROUP 0106 ENGINE LUBRICATION SYSTEM					
FIG. 12 OIL PAN AND ADAPTER					
1	PFFZZ	28265	13595-A	WASHER, LOCK	4
2	PFFZZ	28265	4728-A	BOLT, MACHINE	4
3	PAFZZ	28265	285198	GASKET	2
4	PFFZZ	28265	4080	WASHER, FLAT	24
5	PAFZZ	96906	MS35338-65	WASHER, LOCK	28
6	PFFZZ	96906	MS90728-58	SCREW, CAP, HEXAGON H	28
7	PFFZZ	28265	255179	ADAPTER, OIL PAN	1
8	PFFZZ	28265	615	WASHER, LOCK	4
9	PFFZZ	28265	1500-02221	NUT, PLAIN, HEXAGON	4
10	PAFZZ	28265	255185	CORK STRIP	2
11	PFFZZ	28265	285180	OIL PAN	1
12	PAOZZ	28265	375105	PLUG, MACHINE THREAD	1
13	PAOZZ	28265	206580	PACKING, PREFORMED	1
14	PFFZZ	28265	40-3099501	ADAPTER, OIL PAN	1

END OF FIGURE

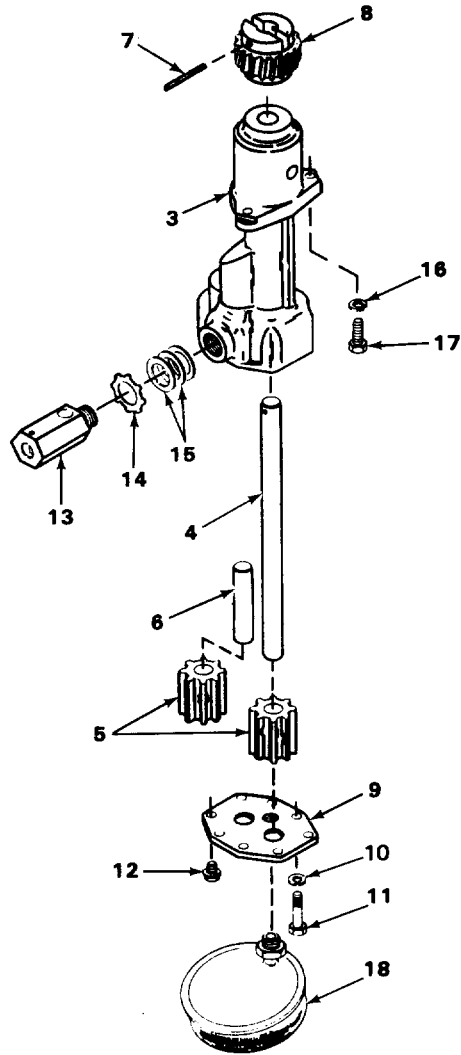
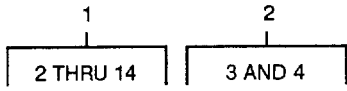

TA700745

FIGURE 13. OIL PUMP ASSEMBLY.

(1) ITEM NO	(2) SMR CODE	(3) CAGEC	(4) PART NUMBER	(5) DESCRIPTION AND USABLE ON CODES (UOC)	(6) QTY
GROUP 0106 ENGINE LUBRICATION SYSTEM					
FIG. 13 OIL PUMP ASSEMBLY					
1	PAFFF	28265	40-3025151	PUMP, ROTARY	1
2	PFFFF	28265	40-3025152	.PUMP, ROTARY	1
3	XAFZZ	28265	40-3025101	..BODY, PUMP	1
4	PFFZZ	28265	286269	..SHAFT, STRAIGHT	1
5	PFFZZ	28265	40-3076301	.GEAR, SPUR	2
6	PFFZZ	28265	40-3025201	.SHAFT, STRAIGHT	1
7	PFFZZ	28265	2175-12372	.PIN, STRAIGHT, HEADLE	1
8	PFFZZ	28265	288263-C	.GEAR, HELICAL	1
9	PFFZZ	28265	285184	.COVER, ACCESS	1
10	PFFZZ	28265	628	.WASHER, LOCK	2
11	PFFZZ	28265	14875	.SCREW, CAP, HEXAGON H	2
12	PFFZZ	28265	202536	.SCREW, SELF-LOCKING	6
13	PFFZZ	28265	40-3092358	.VALVE, SAFETY RELIEF	1
14	PFFZZ	28265	285271	.WASHER, KEY	1
15	PFFZZ	28265	205354	SPACER, RING	V
16	PFFZZ	96906	MS35338-65	WASHER, LOCK	2
17	PFFZZ	28265	1000-12150	SCREW, CAP, HEXAGON H	2
18	PFFZZ	28265	285235	STRAINER ELEMENT, SE	1

END OF FIGURE

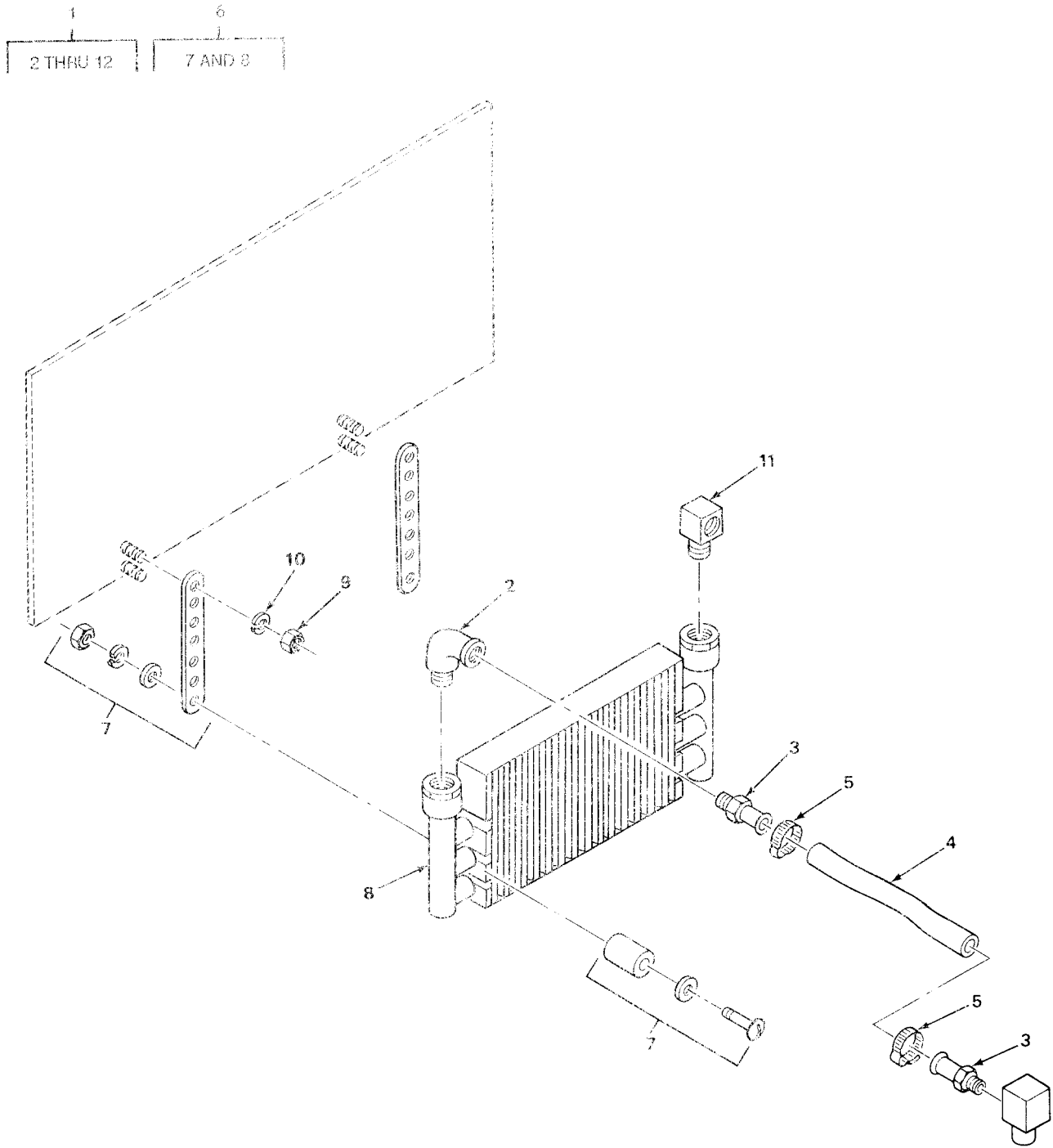

TA700746

Figure 14. OIL COOLER

(1) ITEM NO	(2) SMR CODE	(3) CAGEC	(4) PART NUMBER	(5) DESCRIPTION AND USABLE ON CODES (UOC)	(6) QTY
GROUP 0106 ENGINE LUBRICATION SYSTEM					
FIG. 14 OIL COOLER					
1	A0000	12361	2-104-8-00074	OIL COOLER INSTALL	1
2	PFOZZ	14351	X-5158	.ELBOW,PIPE	2
3	PFOZZ	79470	1KE08N-108	.ADAPTER,STRAIGHT,PI	2
4	PFOZZ	12361	6-540-202000	.HOSE,NONMETALLIC	1
5	PFOZZ	76599	GS-8	.CLAMP, HOSE	3
6	PFOZZ	24999	DB-1240	.PARTS KIT,OIL COOLE	1
7	PFOZZ	14205	DB-515B	..MOUNTING KIT,COOLER	1
8	PFOZZ	24999	10318-S1-0350	..COOLER,LUBRICATING	1
9	PAOZZ	96906	MS51967-2	.NUT,PLAIN,HEXAGON	4
10	PAOZZ	96906	MS35338-44	.WASHER,LOCK	4
11	PFOZZ	01276	2047-6-8S	.SWIVEL JOINT,PIPE	1
12	PFOZZ	93061	125HBL-8-6	.ADAPTER,STRAIGHT,PI	1

END OF FIGURE

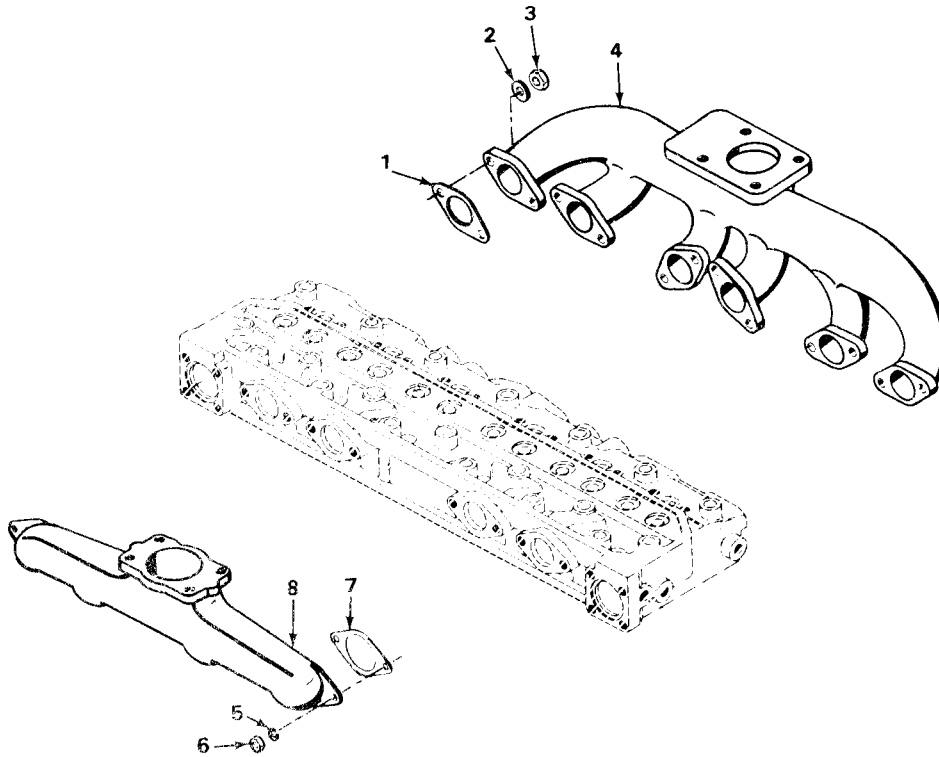

TA700747

FIGURE 15. INTAKE AND EXHAUST MANIFOLDS

(1) ITEM NO	(2) SMR CODE	(3) CAGEC	(4) PART NUMBER	(5) DESCRIPTION AND USABLE ON CODES (UOC)	(6) QTY
-------------------	--------------------	--------------	-----------------------	--	------------

GROUP 0108 MANIFOLDS

FIG. 15 INTAKE AND EXHAUST MANIFOLDS

1	PFOZZ	28265	76036	GASKET	6
2	PFOZZ	28265	3306	WASHER, FLAT	12
3	PFOZZ	28265	201426A	NUT, PLAIN, HEXAGON	12
4	PFOZZ	28265	290330	MANIFOLD, EXHAUST	1
5	PAOZZ	28265	1500-02222	NUT, PLAIN, HEXAGON	6
6	PAOZZ	96906	MS35338-65	WASHER, LOCK	6
7	PFOZZ	28265	87	GASKET	4
8	PFOZZ	28265	290679	MANIFOLD, INTAKE	1

END OF FIGURE

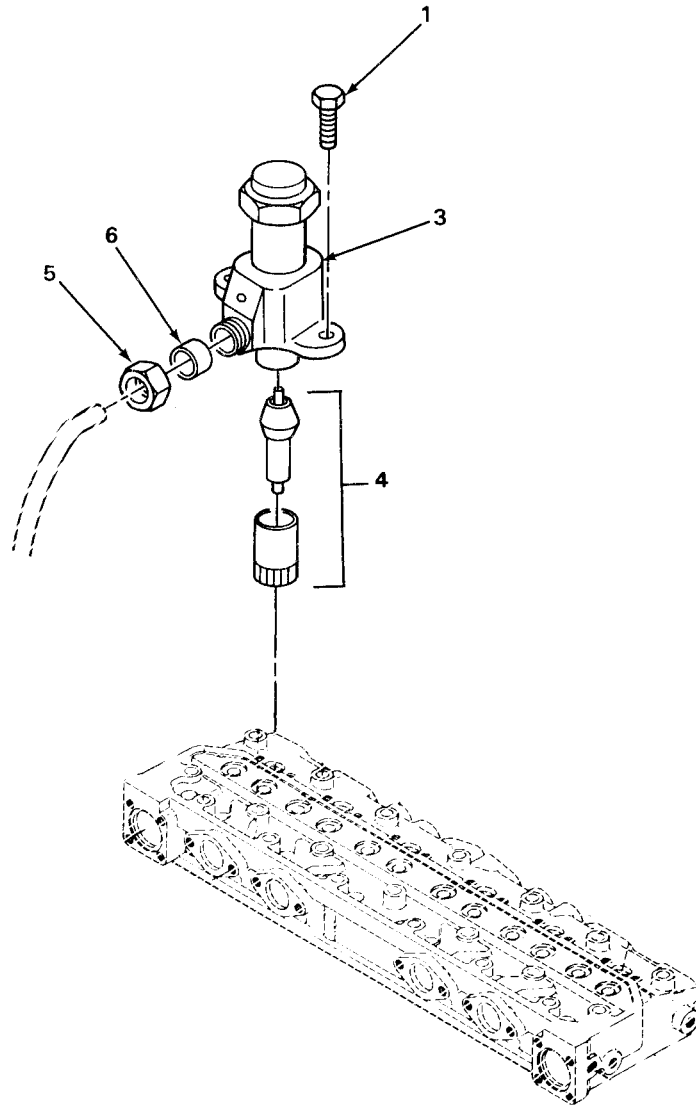
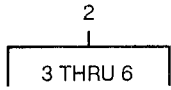

TA700748

FIGURE 16. FUEL NOZZLE AND HOLDER.

(1) ITEM NO	(2) SMR CODE	(3) CAGEC	(4) PART NUMBER	(5) DESCRIPTION AND USABLE ON CODES (UOC)	(6) QTY
-------------------	--------------------	--------------	-----------------------	--	------------

GROUP 03 FUEL SYSTEM

GROUP 0301 CARBURETOR, FUEL INJECTOR

FIG. 16 FUEL NOZZLE AND HOLDER

1	PPFZZ	28265	207331	BOLT,MACHINE	12
2	AAAAF	28265	291647	FUEL NOZZLE AND HOLDER	6
3	PPFZZ	28265	290588	.HOLDER ASSEMBLY,FUE	1
4	PAFZZ	28265	291608-A	.NOZZLE,FUEL INJECTI	6
5	PPFZZ	28265	12627	.NUT,PLAIN,HEXAGON	1
6	PPFZZ	28265	12220	.SLEEVE,CLINCH,TUBE	1

END OF FIGURE

1
2 THRU 22

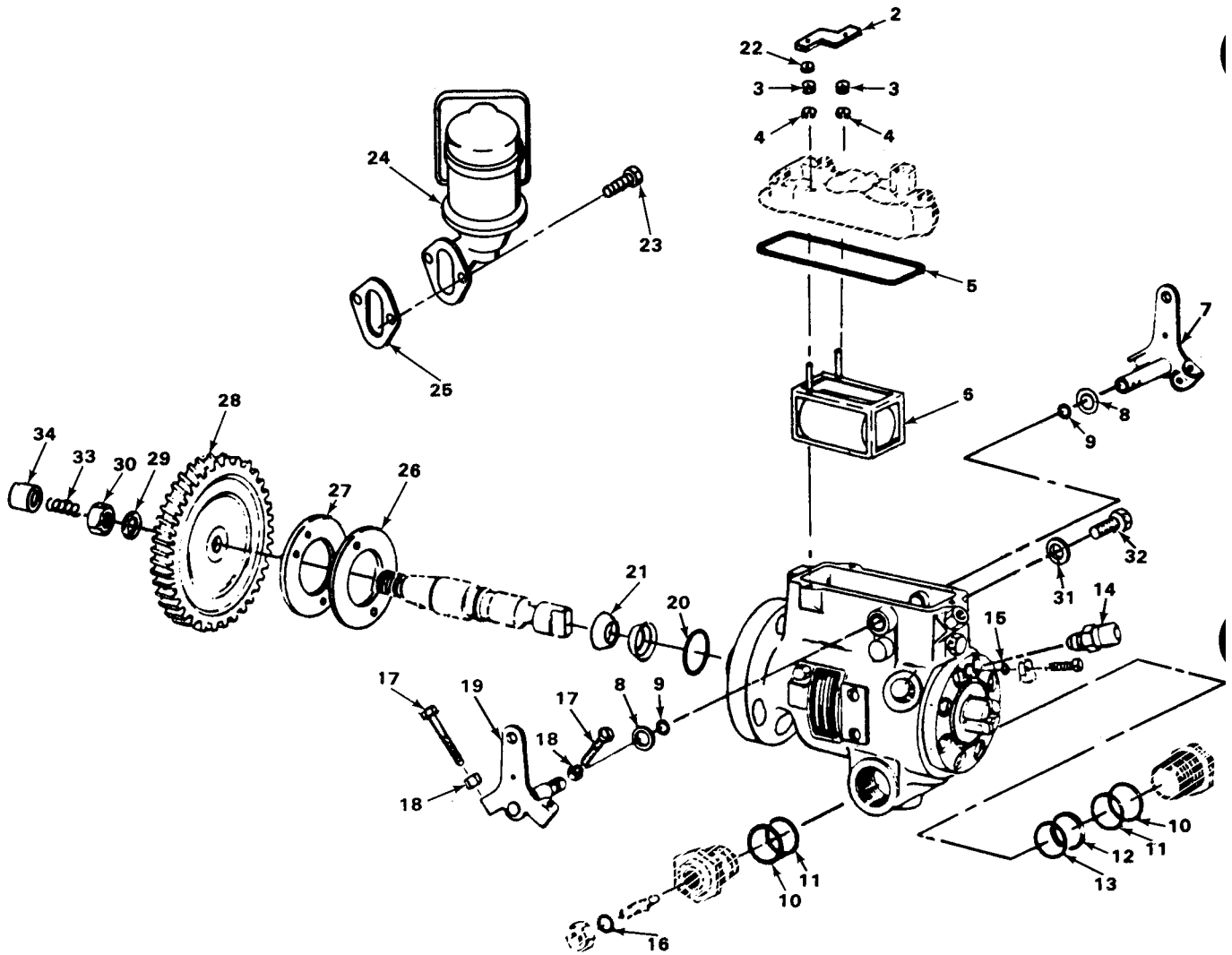

TA700749

FIGURE 17. FUEL INJECTION PUMP.

(1) ITEM NO	(2) SMR CODE	(3) CAGEC	(4) PART NUMBER	(5) DESCRIPTION AND USABLE ON CODES (UOC)	(6) QTY
GROUP 0302 FUEL PUMPS					
FIG. 17 FUEL INJECTION PUMP					
1	PAFDL	84760	40-3057060	PUMP, FUEL, METERING	1
2	PADZZ	84760	20951	.LEAD, IGNITION, ENGIN	1
3	PADZZ	96906	MS35649-282	.NUT, PLAIN, HEXAGON	2
4	PADZZ	84760	12500	.WASHER, SHOULDERED	2
5	PADZZ	84760	27244	.GASKET	1
6	PADZZ	84760	21807	.RELAY, ELECTROMAGNET	1
7	PADZZ	84760	16279	.PIN, STRAIGHT, HEADED	1
8	PADZZ	84760	14408	.WASHER, FLAT	2
9	PADZZ	07482	J221P010	.PACKING, PREFORMED	2
10	PADZZ	81349	M83461/1-020	.PACKING, PREFORMED	2
11	PADZZ	84760	12764	.PACKING, PREFORMED	2
12	PADZZ	84760	18967	.RING, PISTON	1
13	PADZZ	84760	15750	.GASKET	1
14	PADZZ	84760	20727	.CONNECTOR, FUEL LINE	6
15	PADZZ	88044	AN123958	.PACKING, PREFORMED	1
16	PADZZ	84760	12040	.PACKING, PREFORMED	1
17	PADZZ	84760	12972	.SCREW, MACHINE	2
18	PADZZ	96906	MS35650-302	.NUT, PLAIN, HEXAGON	2
19	PADZZ	84760	15024	.SHAFT ASSEMBLY, THRO	1
20	PADZZ	84760	10519	.PACKING, PREFORMED	1
21	PADZZ	84760	10453	.PACKING, PREFORMED	2
22	PADZZ	96906	MS35333-38	.WASHER, LOCK	1
23	PFOZZ	28265	1002-16150	SCREW, CAP, HEXAGON	2
24	PAOZZ	28265	40-3055052	PUMP, FUEL, CAM ACTUA	1
25	PAOZZ	28265	40-0011914	GASKET	1
26	PFFZZ	28265	204607	SEAL, ANTIPILFERAGE	2
27	PFFZZ	28265	40-0005534	SPACER, RING	1
28	PAFZZ	28265	40-3076501	GEAR, HELICAL	1
29	PFFZZ	28265	4859	WASHER, LOCK	1
30	PFFZZ	28265	1501-02325	NUT, PLAIN, HEXAGON	1
31	PFFZZ	28265	2000-04022	WASHER, FLAT	2
32	PFFZZ	28265	1002-16150	SCREW, CAP, HEXAGON	2
33	PAFZZ	28265	10541	SPRING, HELICAL COMP	1
34	PAFZZ	28265	22064	STOP, INTERLOCKING	1

END OF FIGURE

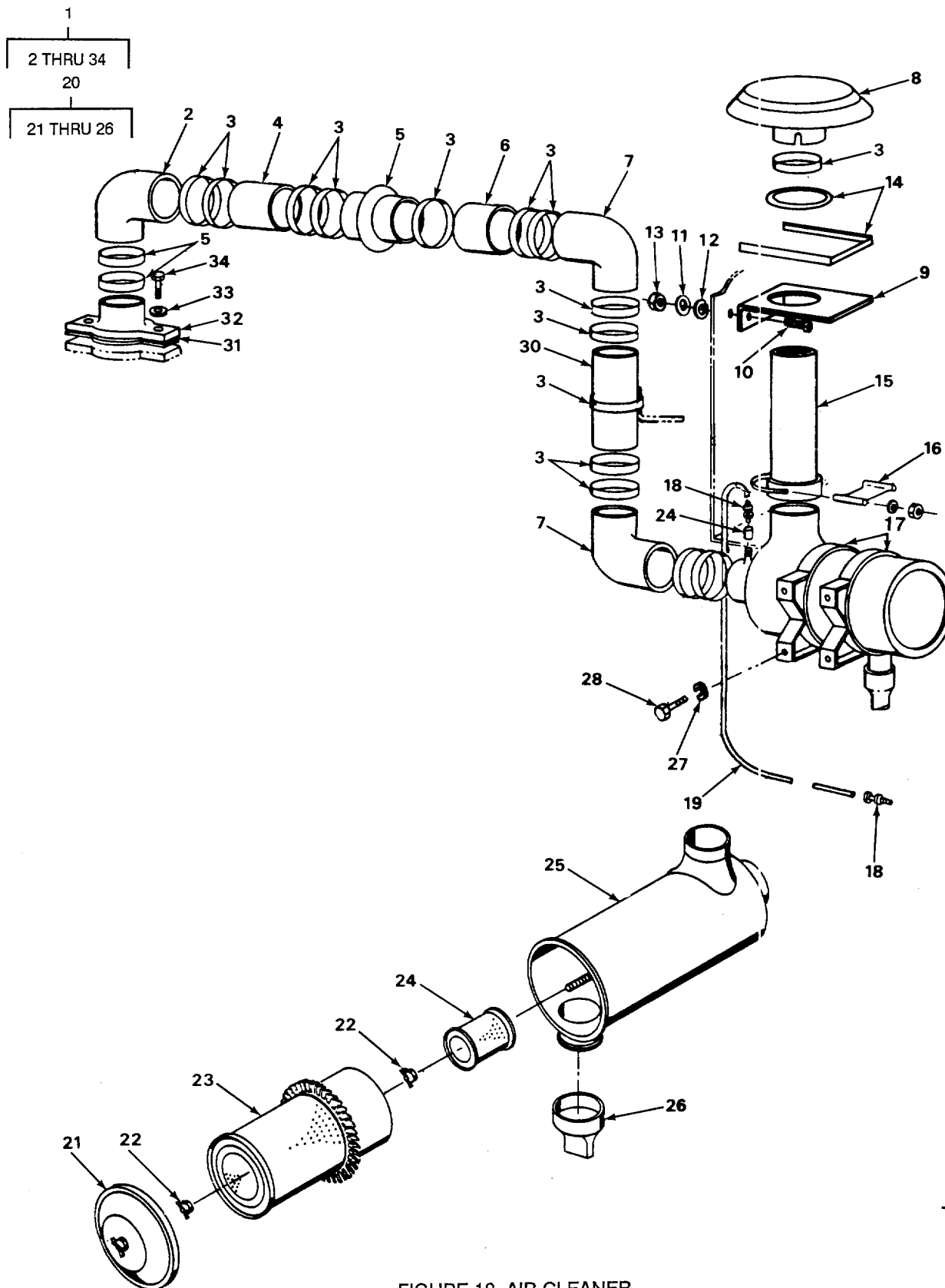

TA700750

FIGURE 18. AIR CLEANER.

(1) ITEM NO	(2) SMR CODE	(3) CAGEC	(4) PART NUMBER	(5) DESCRIPTION AND USABLE ON CODES (UOC)	(6) QTY
GROUP 0304 AIR CLEANER					
FIG. 18 AIR CLEANER					
1	AOOOO	12361	2-104-8-00071	AIR CLEANER INSTALL	1
2	PFOZZ	74687	90HL3	.HOSE, PREFORMED	1
3	PAOZZ	12361	7-300-000018	.CLAMP, HOSE	16
4	PFOZZ	12361	6-910-004541	.TUBE, METALLIC	1
5	PFOZZ	74687	35R30SL	.HOSE, PREFORMED	1
6	PFOZZ	12361	6-910-000850	.TUBE, METALLIC	1
7	PFOZZ	18265	P11-4318	.HOSE, PREFORMED	2
8	PAOZZ	18265	GAH00-0466	.AIR CLEANER, INTAKE	1
9	PFOZZ	12361	6-184-001264	.BRACKET, ANGLE	1
10	PAOZZ	96906	MS18154-60	.SCREW, CAP, HEXAGON H	2
11	PAOZZ	96906	MS27183-14	.WASHER, FLAT	2
12	PAOZZ	96906	MS35338-46	.WASHER, LOCK	2
13	PAOZZ	96906	MS51967-8	.NUT, PLAIN, HEXAGON	2
14	PFOZZ	12361	6-637-001002	.SEAL, RUBBER CHANNEL	1
15	PFOZZ	12361	7-910-009482	.TUBE, METALLIC	1
16	PAOZZ	01652	U378	.CLAMP, LOOP	1
17	PFOZZ	12361	2-104-8-00073	.CLAMP, RIM CLENCHING	2
18	PFOZZ	13174	268-P1/8X1/8	.ADAPTER, STRAIGHT, PI	2
19	PFOZZ	12361	7-913-019200	.TUBING, NONMETALLIC	1
20	PBOOO	18265	FHG08-0185	.AIR CLEANER, INTAKE	1
21	PFOZZ	18265	P11-9711	.COVER, AIR CLEANER	1
22	PAOZZ	18265	P10-2144	.NUT, PLAIN, WING	2
23	PAOZZ	18265	P11-9363	.FILTER ELEMENT, INTA	1
24	PAOZZ	18265	P11-9410	.FILTER ELEMENT, INTA	1
25	XAOZZ	18265	P11-9251	.BODY	1
26	PAOZZ	18265	P11-2803	.VALVE, VACUATOR	1
27	PAOZZ	96906	MS35338-44	.WASHER, LOCK	4
28	PAOZZ	53711	5979393-1	.SCREW, CAP, HEXAGON H	4
29	PFOZZ	96906	MS39233-1B	.COUPLING, PIPE	1
30	PFOZZ	12361	6-910-009483	.TUBE, METALLIC AIR	1
31	PAOZZ	12361	6-794-000548	.GASKET	1
32	PFOZZ	12361	2-104-8-00035	.ADAPTER, AIR INTAKE	1
33	PAOZZ	96906	MS35338-48	.WASHER, LOCK	2
34	PAOZZ	96906	MS90725-109	.SCREW, CAP, HEXAGON H	2

END OF FIGURE

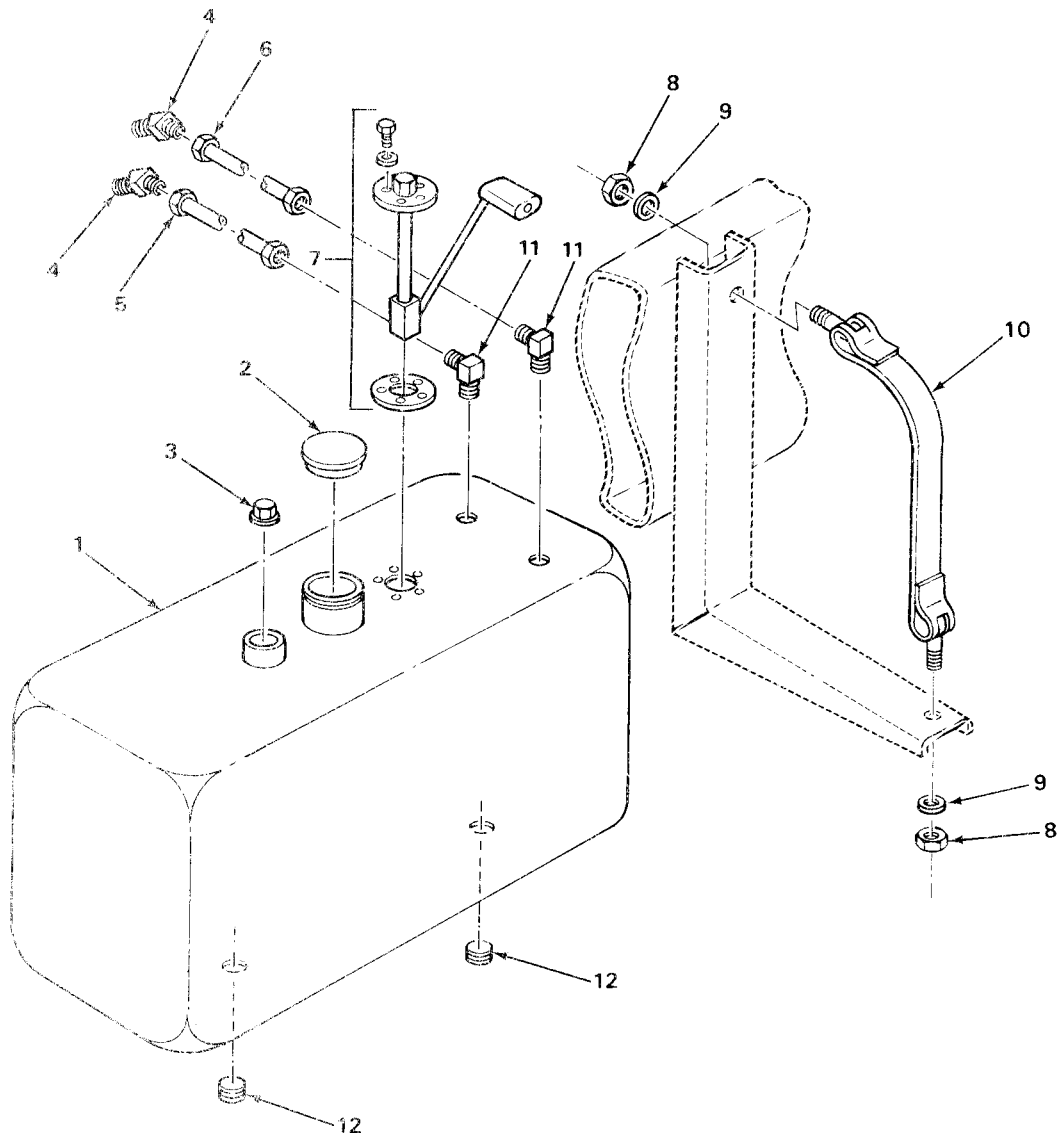

TA700751

FIGURE 19. FUEL TANK.

(1) ITEM NO	(2) SMR CODE	(3) CAGEC	(4) PART NUMBER	(5) DESCRIPTION AND USABLE ON CODES (UOC)	(6) QTY
GROUP 0306 TANKS, LINES, FITTINGS, HEADERS					
FIG. 19 FUEL TANK					
1	PFOZZ	98440	3-0075	TANK, FUEL, ENGINE	1
2	PFOZZ	98440	8989-A	CAP, FILLER OPENING	1
3	PFOZZ	98440	384-A	PLUG, VENT	1
4	PFOZZ	96906	MS51504A6-2	ELBOW, PIPE TO TUBE	2
5	PAOZZ	12361	7-542-109221	HOSE ASSEMBLY, NONME	1
6	PAOZZ	12361	7-542-207823	HOSE ASSEMBLY, NONME	1
7	XDOZZ	16476	02476-22RH	FLOAT	1
8	PAOZZ	96906	MS51922-38	NUT, SELF-LOCKING, HE	4
9	PAOZZ	96906	MS27183-18	WASHER, FLAT	4
10	PFOZZ	98440	781-57	WELDMENT, STRAP	2
11	PFOZZ	13174	849-FS-06X08	ELBOW, PIPE	2
12	PFOZZ	98440	2861-3	PLUG, PIPE	2
END OF FIGURE					

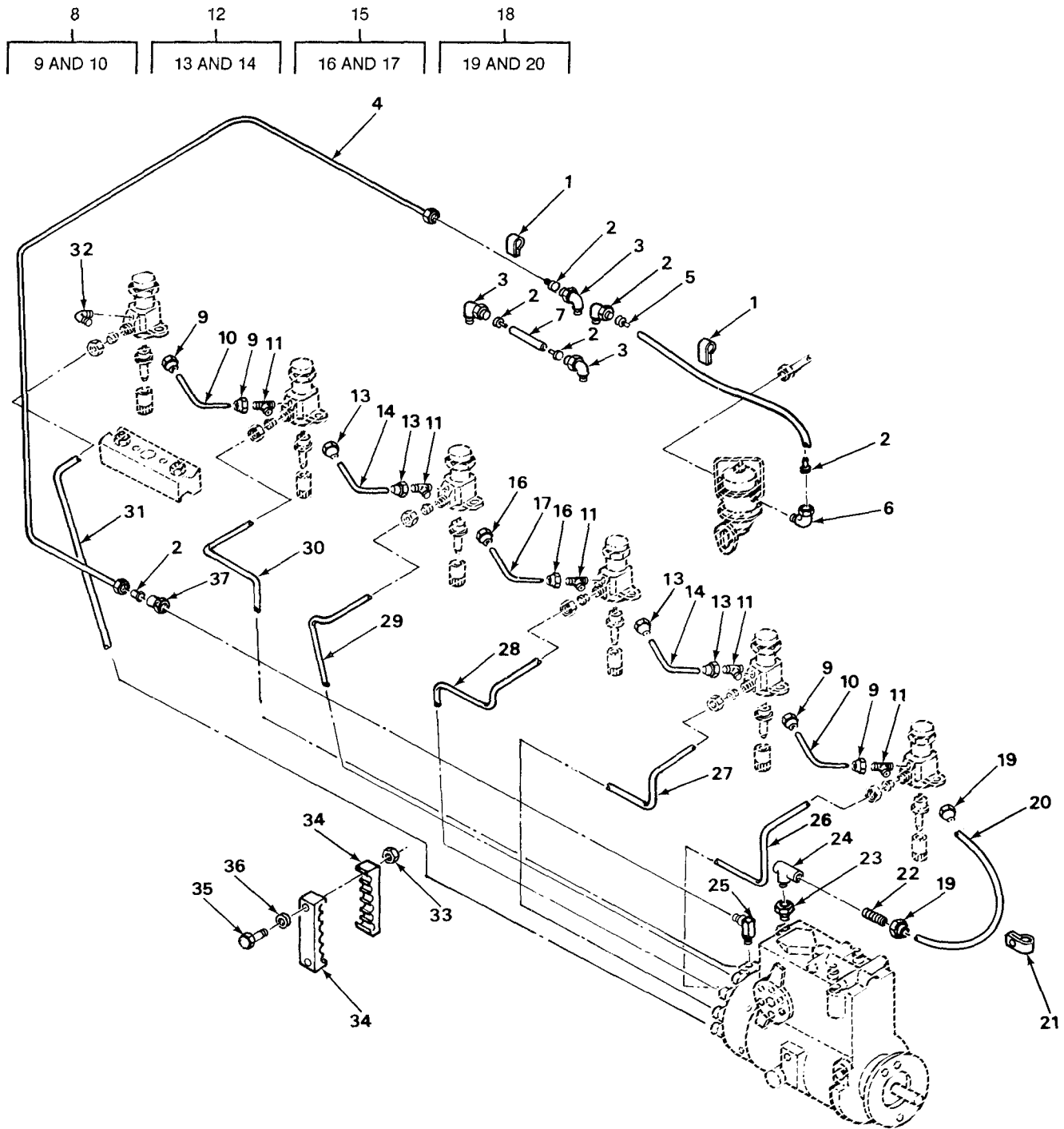

TA700752

FIGURE 20. FUEL LINES AND FITTINGS.

(1) ITEM NO	(2) SMR CODE	(3) CAGEC	(4) PART NUMBER	(5) DESCRIPTION AND USABLE ON CODES (UOC)	(6) QTY
GROUP 0306 TANKS, LINES, FITTINGS, HEADERS					
FIG. 20 FUEL LINES AND FITTINGS					
1	PFOZZ	28265	40-0002725	CLAMP	2
2	PAOZZ	28265	40-1096302	INSERT,TUBE FITTING	6
3	PFOZZ	28265	40-0029902	ELBOW,TUBE	4
4	PFOZZ	28265	40-0017418	TUBE ASSEMBLY,METAL	1
5	PAOZZ	28265	40-0017413	TUBING,NONMETALLIC	1
6	PFOZZ	28265	40-0029914	ELBOW,TUBE	1
7	PAOZZ	28265	40-0017412	HOSE METALLIC	1
8	AOOOO	28265	290577	FUEL LEAKOFF TUBE	1
9	PFOZZ	28265	1491	.NUT,TUBE COUPLING	2
10	PFOZZ	28265	290557	.TUBE,FUEL LEAKOFF	1
11	PFOZZ	79470	51X3	TEE,PIPE TO TUBE	5
12	AOOOO	28265	290515	FUEL LEAKOFF TUBE	1
13	PFOZZ	28265	1491	.NUT,TUBE COUPLING	2
14	PFOZZ	28265	290515	.TUBE ASSEMBLY,METAL	1
15	AOOOO	28265	290516	FUEL LEAKOFF TUBE	1
16	PFOZZ	28265	1491	.NUT,TUBE COUPLING	2
17	PFOZZ	28265	290516	.TUBE ASSEMBLY,METAL	1
18	AOOOO	28265	290663	LEAKOFF DRAIN TUBE	1
19	PFOZZ	28265	1491	.NUT,TUBE COUPLING	2
20	PFOZZ	28265	40-0020602	.TUBE,METALLIC	1
21	PFOZZ	28265	40-0002744	CLAMP	1
22	PFOZZ	28265	203990	UNION,TUBE	1
23	PFOZZ	46717	LA-519-9	COUPLING,PIPE	1
24	PFOZZ	79470	3600X2	TEE,PIPE	1
25	PFOZZ	28265	40-0005591	TEE,TUBE TO BOSS	1
26	PBOZZ	28265	40-3099709	TUBE,ASSEMBLY,METAL	1
27	PBOZZ	28265	40-3099710	TUBE,ASSEMBLY,METAL	1
28	PBOZZ	28265	40-3099711	TUBE,ASSEMBLY,METAL	1
29	PBOZZ	28265	40-3099712	TUBE,ASSEMBLY,METAL	1
30	PBOZZ	28265	40-3099713	TUBE,ASSEMBLY,METAL	1
31	PBOZZ	28265	40-3099714	TUBE,ASSEMBLY,METAL	1
32	PFOZZ	28265	203994	ELBOW,PIPE TO TUBE	1
33	PFOZZ	10988	D35816	ADAPTER,STRAIGHT,PI	4
34	PFOZZ	28265	375183	CLAMP,RIM CLENCH	4
35	PFOZZ	28265	207440	SCREW,CAP,HEXAGON H	4
36	PFOZZ	28265	206606	WASHER,FLAT	8
37	PFOZZ	13174	848-FS-06X02	ADAPTER,STRAIGHT,PI	1

END OF FIGURE

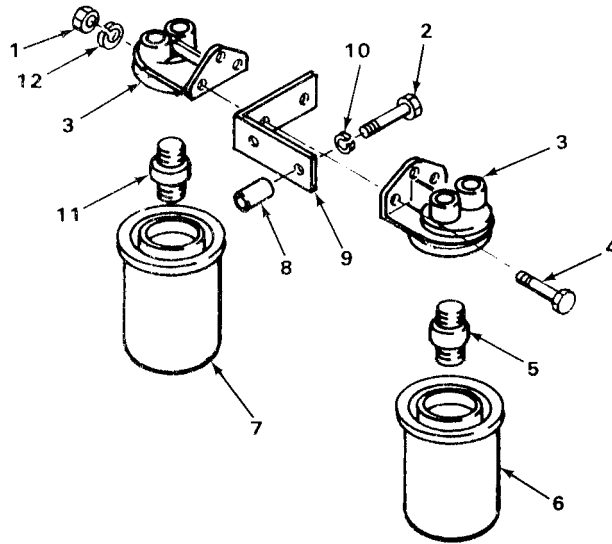

TA700753

FIGURE 21. FUEL FILTERS.

(1) ITEM NO	(2) SMR CODE	(3) CAGEC	(4) PART NUMBER	(5) DESCRIPTION AND USABLE ON CODES (UOC)	(6) QTY
-------------------	--------------------	--------------	-----------------------	--	------------

GROUP 0309 FUEL FILTERS

FIG. 21 FUEL FILTERS

1	PAOZZ	28265	1500-02222	NUT,PLAIN,HEXAGON	2
2	PFOZZ	28265	1000-14159	SCREW,SHOULDER	2
3	PFOZZ	28265	40-0026501	BASE,FUEL FILTER	2
4	PFOZZ	28265	1000-12154	SCREW,CAP HEXAGON H	2
5	PFOZZ	28265	40-0001614	ADAPTER	1
6	PAOZZ	28265	40-0002508	FILTER,FLUID	1
7	PAOZZ	15434	138627	FILTER ELEMENT,FLUI	1
8	PFOZZ	28265	206821	SPACER	2
9	PFOZZ	28265	40-0007178	BRACKET,ANGLE	1
10	PAOZZ	28265	2012-04022	WASHER,LOCK	2
11	PFOZZ	28265	40-0001616	COUPLING,TUBE	1
12	PAOZZ	28265	2012-04022	WASHER,LOCK	2

END OF FIGURE

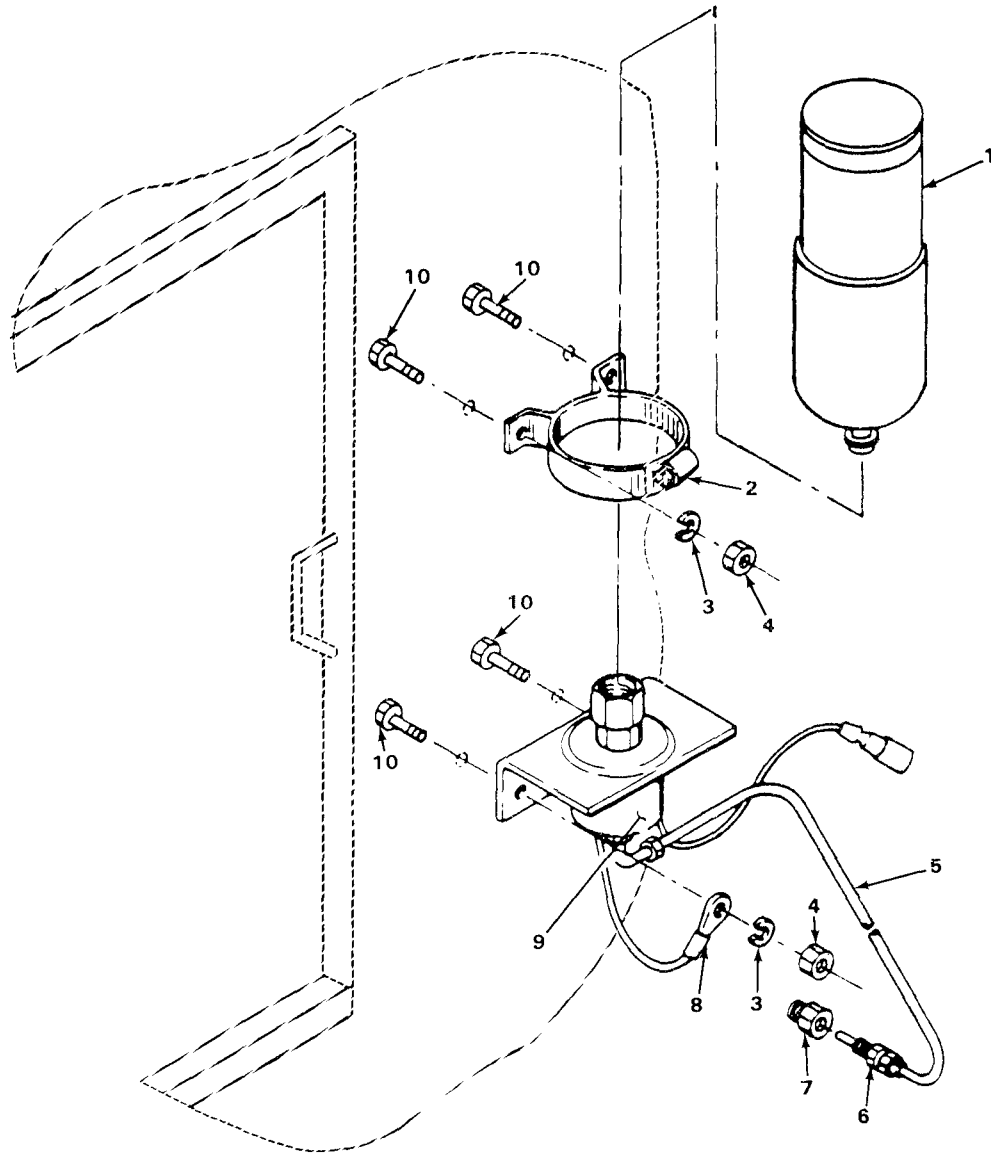

TA700754

FIGURE 22. COLD STARTING AID.

(1) ITEM NO	(2) SMR CODE	(3) CAGEC	(4) PART NUMBER	(5) DESCRIPTION AND USABLE ON CODES (UOC)	(6) QTY
GROUP 0311 ENGINE STARTING AIDS					
FIG. 22 COLD STARTING AID					
1	PAOZZ	96906	MS39254	CARTRIDGE,ENGINE ST	1
2	PFOZZ	06991	913020	CLAMP,LOOP	1
3	PAOZZ	96906	MS35338-44	WASHER,LOCK	4
4	PAOZZ	96906	MS51967-2	NUT,PLAIN,HEXAGON	4
5	PFOZZ	10988	L16078	TUBING,NONMETALLIC	1
6	PAOZZ	06991	913025-07	NOZZLE,FLUID INJECT	1
7	PFOZZ	30327	24SB06X04	BUSHING,PIPE	1
8	PAOZZ	96906	MS25036-154	TERMINAL,LUG	1
9	PAOZZ	06991	913033-11	VALVE,SOLENOID	1
10	PAOZZ	53711	5979393-1	SCREW,CAP,HEXAGON H	4

END OF FIGURE

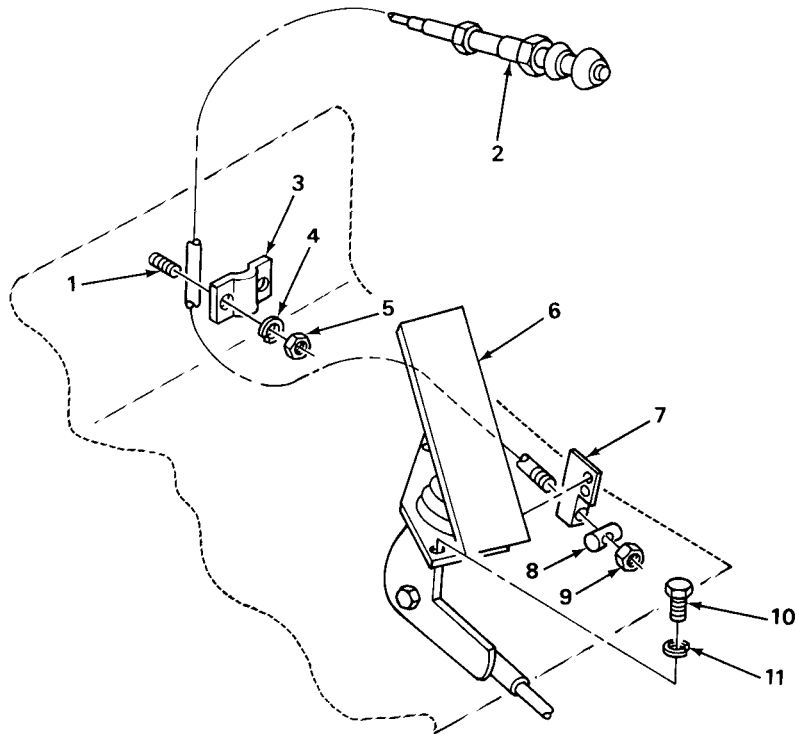

TA700755

FIGURE 23. ACCELERATOR PEDAL AND CONTROL.

(1) ITEM NO	(2) SMR CODE	(3) CAGEC	(4) PART NUMBER	(5) DESCRIPTION AND USABLE ON CODES (UOC)	(6) QTY
GROUP 0312 ACCELERATOR, THROTTLE, OR CHOKE CONTROLS					
FIG. 23 ACCELERATOR PEDAL AND CONTROL					
1	PFOZZ	12361	7-866-102140	STUD, WELDING	2
2	PAOZZ	41625	D301421-00026	CONTROL ASSEMBLY, PU	1
3	PFOZZ	41625	A043229	STRAP, RETAINING	1
4	PAOZZ	96906	MS35338-43	WASHER, LOCK	2
5	PAOZZ	96906	MS35649-202	NUT, PLAIN, HEXAGON	2
6	PFOZZ	41625	E301047	PEDAL, CONTROL	1
7	PFOZZ	12361	B4-158-6-00143	BRACKET, ANGLE	1
8	PFOZZ	12631	6-772-000106	ROLLER	1
9	PAOZZ	96906	MS35650-302	NUT, PLAIN, HEXAGON	1
10	PAOZZ	53711	5979393-1	SCREW, CAP, HEXAGON H	3
11	PAOZZ	96906	MS35338-44	WASHER, LOCK	3
END OF FIGURE					

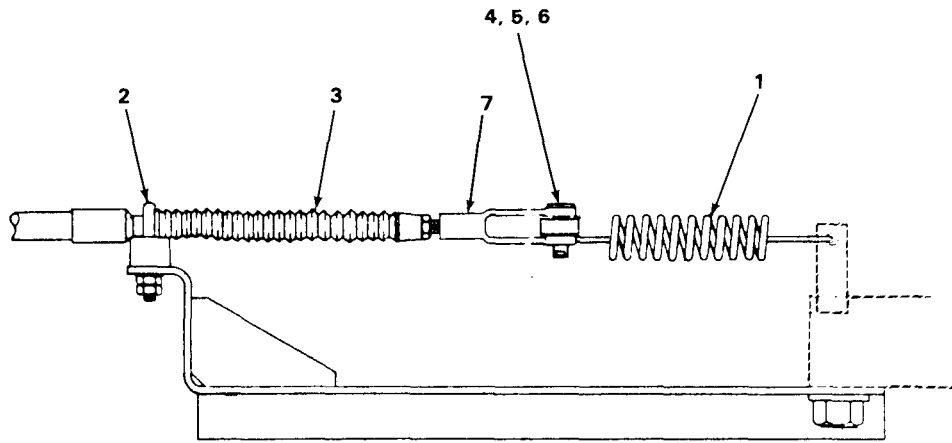

TA700756

FIGURE 24. THROTTLE.

(1) ITEM NO	(2) SMR CODE	(3) CAGEC	(4) PART NUMBER	(5) DESCRIPTION AND USABLE ON CODES (UOC)	(6) QTY
				GROUP 0312 ACCELERATOR, THROTTLE, OR CHOKE CONTROLS	
				FIG. 24 THROTTLE	
1	PAOZZ	84830	LE-075G-6	SPRING,HELICAL,EXTE	1
2	PAOZZ	41625	A63651	CLAMP,LOOP	1
3	PAOZZ	41625	D068357-002-168	CONTROL ASSEMBLY,PU	1
4	PAOZZ	96906	MS27183-10	WASHER,FLAT	1
5	PFOZZ	12361	7-690-141600	PIN,STRAIGHT,HEADED	1
6	PFOZZ	96906	MS24665-300	PIN,COTTER	1
7	PFOZZ	12361	7-308-000042	YOKE,UNIVERSAL JOIN	1
				END OF FIGURE	

1
2 THRU 28

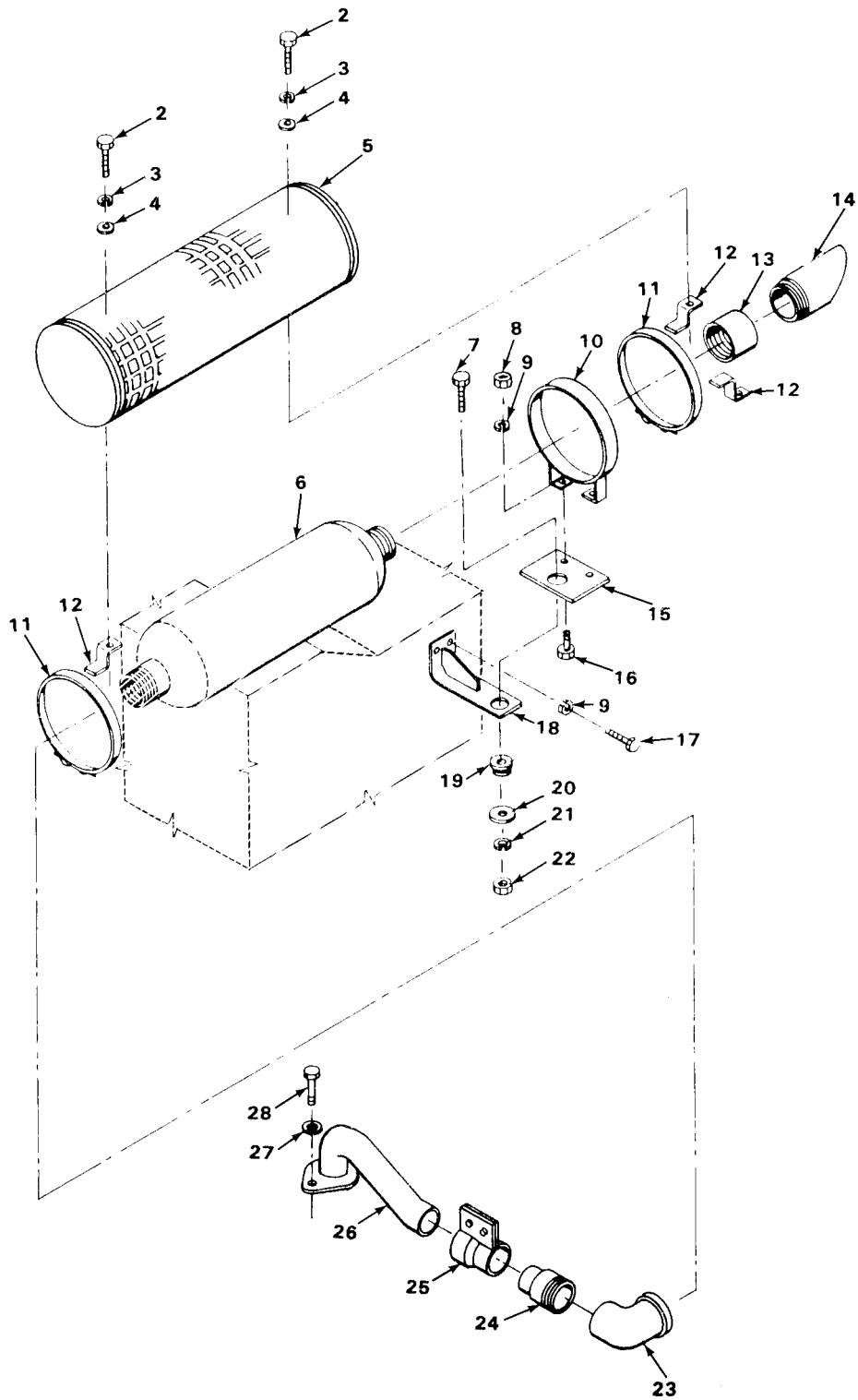

TA700757

FIGURE 25. MUFFLER AND PIPES.

(1) ITEM NO	(2) SMR CODE	(3) CAGEC	(4) PART NUMBER	(5) DESCRIPTION AND USABLE ON CODES (UOC)	(6) QTY
GROUP 04 EXHAUST SYSTEM					
GROUP 0401 MUFFLER AND PIPES					
FIG. 25 MUFFLER AND PIPES					
1	A0000	12361	2-104-00072	MUFFLER AND EXHAUSHT	1
2	PAOZZ	96906	MS90725-6	.SCREW,CAP,HEXAGON H	8
3	PAOZZ	96906	MS35338-44	.WASHER,LOCK	8
4	PAOZZ	96906	MS27183-42	.WASHER,FLAT	8
5	PAOZZ	12361	2-104-8-00069	.GUARD,MUFFLER-EXHA	1
6	PAOZZ	76700	49330-U	.ARRESTOR,SPARK,EXHA	1
7	PAOZZ	96906	MS90728-113	.SCREW,CAP,HEXAGON H	1
8	PAOZZ	96906	MS51967-8	.NUT,PLAIN,HEXAGON	2
9	PAOZZ	96906	MS35338-46	.WASHER,LOCK	4
10	PAOZZ	18265	P00-4073	.MOUNTING BAND	1
11	PAOZZ	14242	T-36020-62-919SB	.CLAMP,LOOP	2
12	PAOZZ	12361	2-104-8-00041	.BRACKET,DOUBLE ANGL	8
13	PAOZZ	12361	7-444-002440	.COUPLING,PIPE	1
14	PAOZZ	12361	4-104-8-00059	.CONNECTOR,EXHAUST	1
15	PAOZZ	12361	4-104-8-00058	.PLATE, MOUNTING	1
16	PAOZZ	96906	MS18154-58	.SCREW,CAP,HEXAGON H	2
17	PAOZZ	96906	MS90728-66	.SCREW,CAP,HEXAGON H	2
18	PAOZZ	12361	2-104-8-00038	.BRACKET,ANGLE	1
19	PAOZZ	57231	CB-1121-2	.MOUNT,RESILIENT	1
20	PAOZZ	12361	6-949-000036	.WASHER,FLAT	1
21	PAOZZ	96906	MS35338-48	.WASHER,LOCK	1
22	PAOZZ	15555	MS51967-14	.NUT,PLAIN,HEXAGON	1
23	PAOZZ	80996	FIG1101 3INCH	.ELBOW,PIPE	1
24	PAOZZ	01652	NP300	.ADAPTER,MUFFLER,THR	1
25	PAOZZ	18265	KYX00-4478	.CLAMP,REPAIR,PIPE	1
26	PAOZZ	12361	2-104-8-00068	.PIPE,EXHAUST	1
27	PAOZZ	96906	MS35338-47	.WASHER,LOCK	2
28	PAOZZ	96906	MS90728-89	.SCREW,CAP,HEXAGON H	2

END OF FIGURE

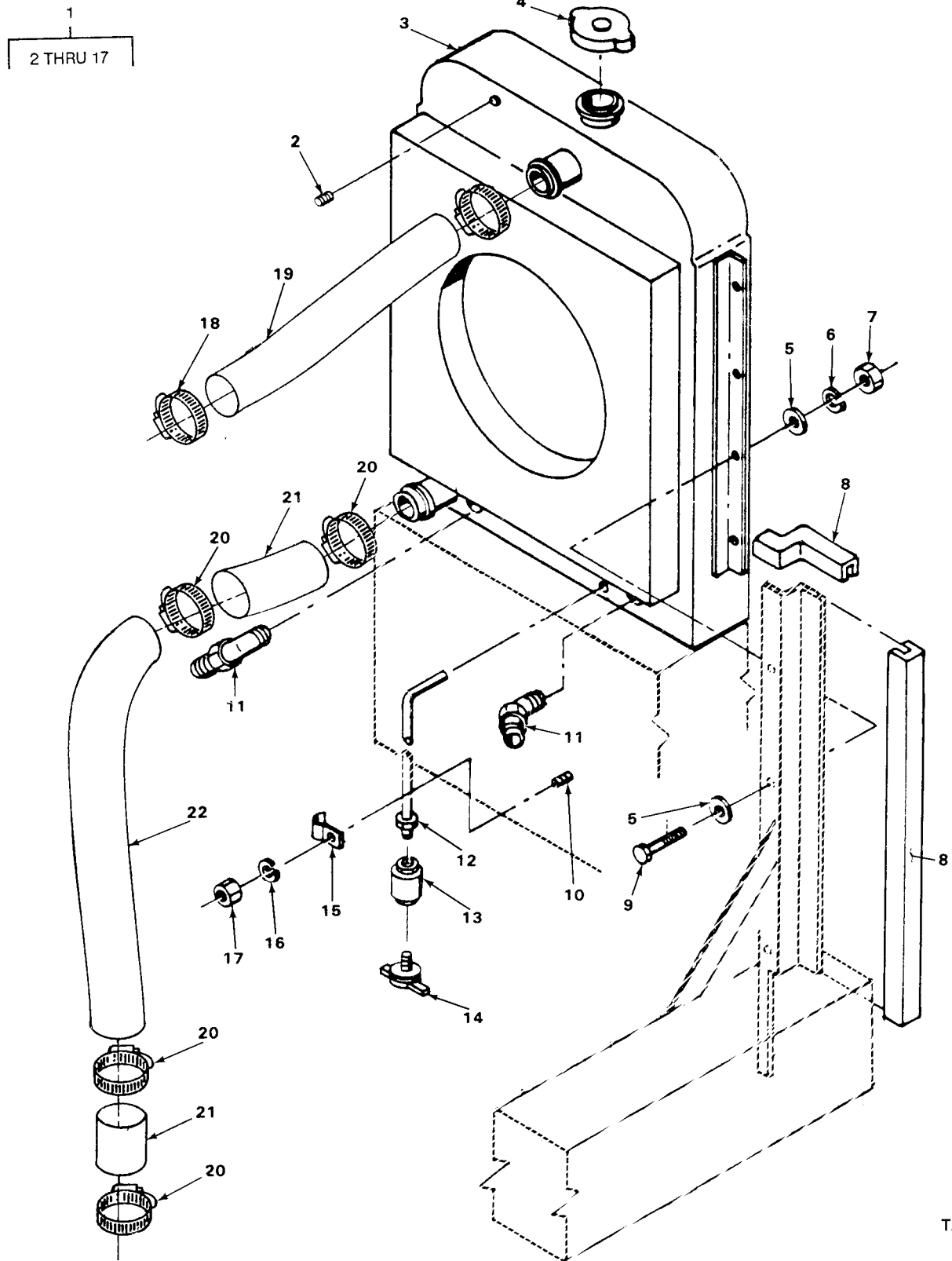

TA700758

FIGURE 26. RADIATOR ASSEMBLY AND HOSES.

(1) ITEM NO	(2) SMR CODE	(3) CAGEC	(4) PART NUMBER	(5) DESCRIPTION AND USABLE ON CODES (UOC)	(6) QTY
GROUP 05 COOLING SYSTEM					
GROUP 0501 RADIATOR, EVAPORATIVE COOLER, OR HEAT EXCHANGER					
FIG. 26 RADIATOR ASSEMBLY AND HOSES					
1	AFFFF	12361	2-104-8-00055	RADIATOR INSTALLATI	1
2	PFOZZ	81348	WW-P-471AASBCB	.PLUG,PIPE	1
3	PAOFF	92857	22-4341	.RADIATOR,ENGINE COO	1
4	PAOZZ	92857	400-10	.CAP,FILLER OPENING	1
5	PAOZZ	96906	MS27183-14	.WASHER,FLAT	16
6	PAOZZ	96906	MS35338-46	.WASHER,LOCK	8
7	PAOZZ	96906	MS51967-8	.NUT,PLAIN,HEXAGON	8
8	PAOZZ	12361	9-290-1000-05	.SEAL,RUBBER CHANNEL	1
9	PAOZZ	96906	MS18154-60	.SCREW,CAP,HEXAGON H	8
10	PFOZZ	12361	7-866-142140	.STUD,WELDING	1
11	PFOZZ	30327	854-FS-16X12	.ELBOW,PIPE TO TUBE	2
12	PAOZZ	12361	7-542-002403	.HOSE ASSEMBLY,NONME	1
13	PFOZZ	96906	MS14304-1004	.COUPLING,PIPE	1
14	PAOZZ	96906	MS35782-4	.COCK,DRAIN	1
15	PAOZZ	75272	COV-0911Z1	.CLAMP,LOOP	1
16	PAOZZ	96906	MS35338-44	.WASHER,LOCK	1
17	PAOZZ	96906	MS51967-2	.NUT,PLAIN,HEXAGON	1
18	PFOZZ	96906	MS35842-13	CLAMP,HOSE	1
19	PAOZZ	75028	069-0501	HOSE,PREFORMED	1
20	PAOZZ	96906	MS35842-13	CLAMP,HOSE	5
21	PAOZZ	19207	10872113	HOSE,NONMETALLIC	1
22	PAOZZ	12361	7-910-008955	TUBE,BENT METALIC	1

END OF FIGURE

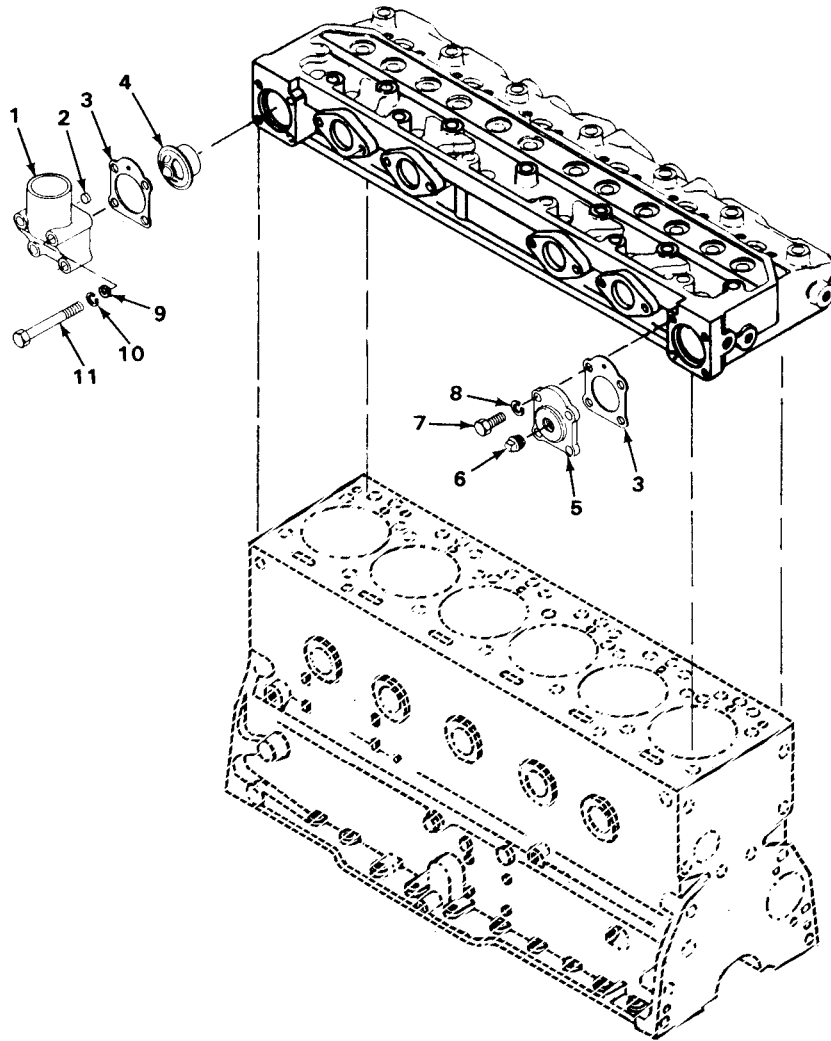

TA700759

FIGURE 27. THERMOSTAT HOUSING.

(1) ITEM NO	(2) SMR CODE	(3) CAGEC	(4) PART NUMBER	(5) DESCRIPTION AND USABLE ON CODES (UOC)	(6) QTY
-------------------	--------------------	--------------	-----------------------	--	------------

GROUP 0503 WATER MANIFOLD, HEADERS,
THERMOSTATS, AND HOUSING GASKET

FIG. 27 THERMOSTAT HOUSING

1	PFOZZ	28265	40-3070801	WATER OUTLET,ENGINE	1
2	PFOZZ	28265	203924	PLUG,EXPANSION	1
3	PFOZZ	28265	266701	GASKET	2
4	PFOZZ	28265	205445	THERMOSTAT,FLOW CON	1
5	PFOZZ	28265	40-3070101	COVER,WATER OUTLET	1
6	PFOZZ	28265	4312	PLUG,PIPE	1
7	PAOZZ	28265	1000-12149	SCREW,CAP,HEXAGON H	4
8	PAOZZ	96906	MS35338-65	WASHER,LOCK	4
9	PFOZZ	28265	6001536	WASHER,FLAT	4
10	PAOZZ	96906	MS35338-65	WASHER,LOCK	4
11	PFOZZ	28265	1000-14159	SCREW,SHOULDER	4

END OF FIGURE

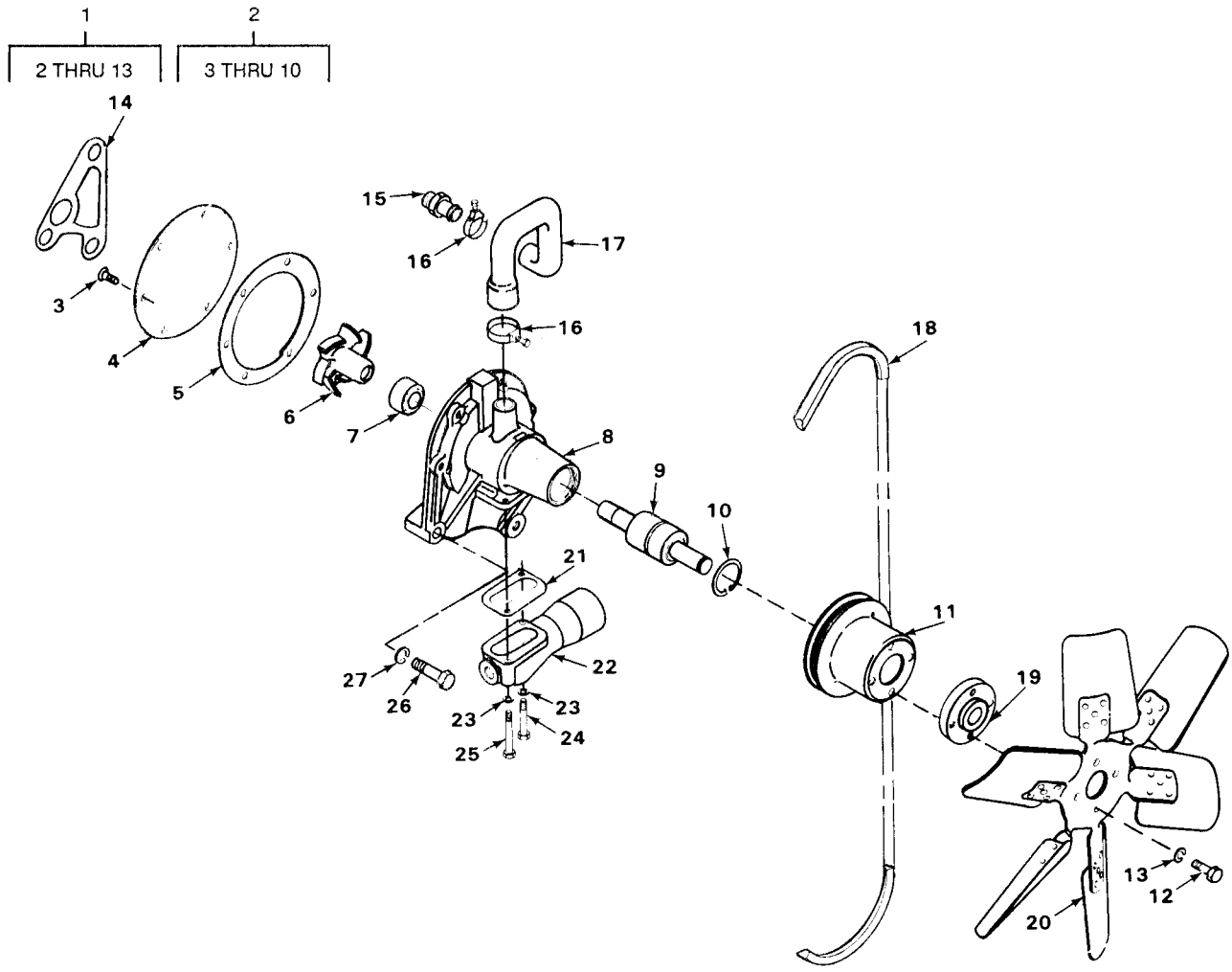

TA700760

FIGURE 28. WATER PUMP AND FAN ASSEMBLY

(1) ITEM NO	(2) SMR CODE	(3) CAGEC	(4) PART NUMBER	(5) DESCRIPTION AND USABLE ON CODES (UOC)	(6) QTY
GROUP 0504 WATER PUMP					
FIG. 28 WATER PUMP AND FAN ASSEMBLY					
1	A0000	28265	40-3035052	PUMP ASSEMBLY, WATER	1
2	PA000	28265	40-3035067	. PUMP, COOLING SYSTEM	1
3	PFOZZ	28265	4722	.. SCREW, MACHINE	6
4	PFOZZ	28265	255358	.. COVER, ACCESS	1
5	PAOZZ	28265	255359C	.. GASKET	1
6	PFOZZ	28265	40-3035057	.. IMPELLER, PUMP, CENTR	1
7	PFOZZ	28265	40-0003237	.. PUMP SEAL ASSEMBLY	1
8	XAOZZ	28265	255357	.. BODY, PUMP	1
9	PFOZZ	28265	40-3035103	.. SHAFT, SHOULDERED	1
10	PBOZZ	28265	11944	.. RING, RETAINING	1
11	PFOZZ	28265	40-3080501	. PULLEY, GROOVE	1
12	PFOZZ	28265	4248	. SCREW, CAP, HEXAGON H	4
13	PAOZZ	28265	615	. WASHER, LOCK	4
14	PAOZZ	28265	255360	GASKET	1
15	PFOZZ	28265	3204	BEARING, BALL, ANNULA	1
16	PAOZZ	28265	40-0002756	CLAMP, HOSE	2
17	PAOZZ	28265	288703	HOSE, PREFORMED	1
18	PAOZZ	73842	17501-2	BELTS, V, MATCHED SET	1
19	PFOZZ	28265	40-0000213	SPACER, PLATE	1
20	PAOZZ	28265	287393	IMPELLER, FAN, AXIAL	1
21	PAOZZ	28265	255365	GASKET	1
22	PFOZZ	28265	285718	PIPE, RADIATOR INLET	1
23	PAOZZ	28265	615	WASHER, LOCK	2
24	PFOZZ	28265	202886	SCREW, CAP, HEXAGON H	1
25	PFOZZ	28265	204236	SCREW	1
26	PFOZZ	28265	1000-12223	BOLT, MACHINE	3
27	PAOZZ	28265	335	WASHER, LOCK	3

END OF FIGURE

20
21 THRU 50

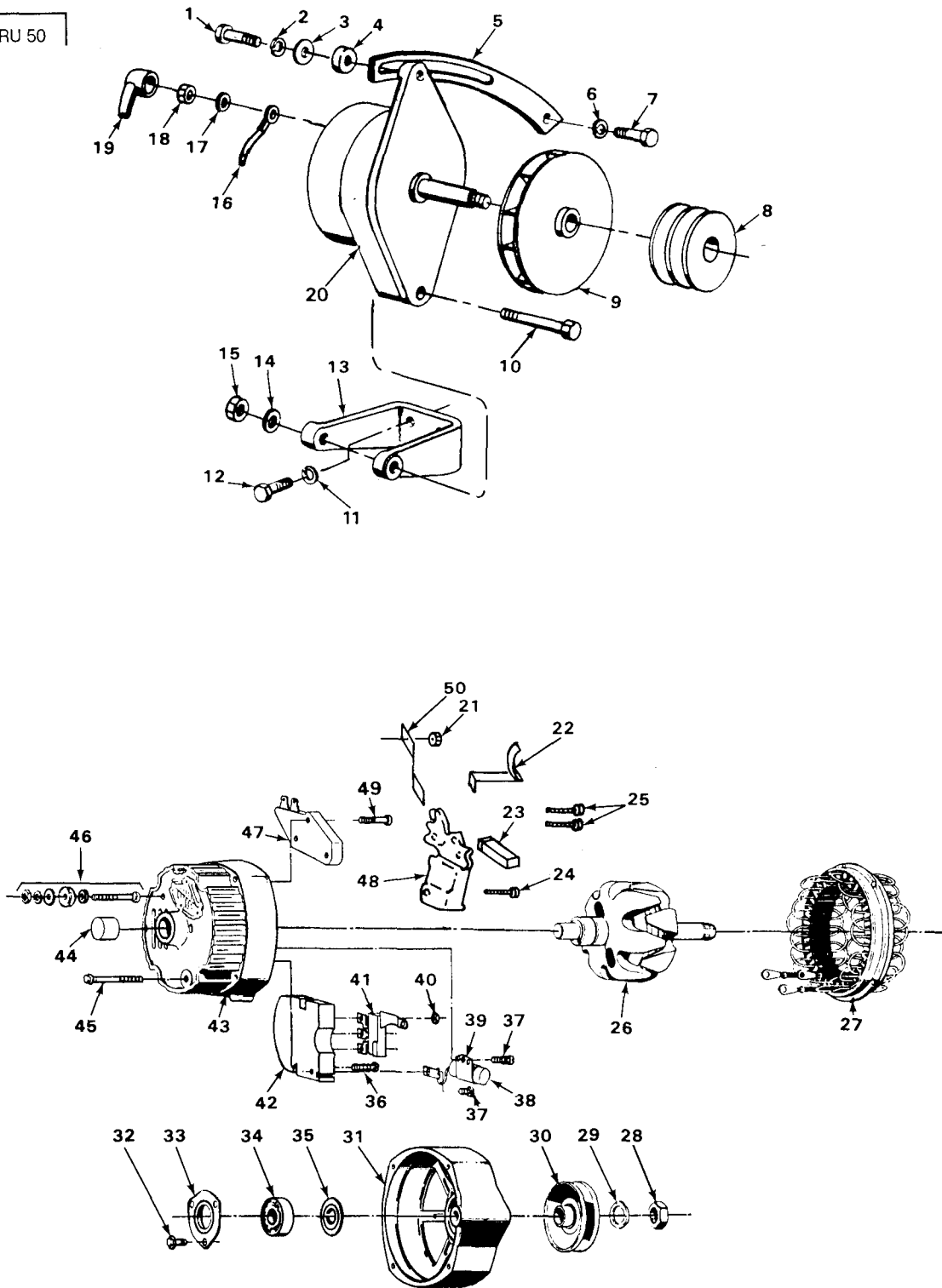

TA700761

FIGURE 29. ALTERNATOR ASSEMBLY

(1) ITEM NO	(2) SMR CODE	(3) CAGEC	(4) PART NUMBER	(5) DESCRIPTION AND USABLE ON CODES (UOC)	(6) QTY
GROUP 06 ELECTRICAL SYSTEM					
GROUP 0601 GENERATOR, ALTERNATOR					
FIG. 29 ALTERNATOR ASSEMBLY					
1	PFOZZ	28265	1000-12082	SCREW,CAP,HEXAGON	1
2	PAOZZ	28265	615	WASHER, LOCK	1
3	PFOZZ	28265	14978	WASHER, FLAT	1
4	PFOZZ	28265	40-0016304	SPACER, SLEEVE	1
5	PFOZZ	28265	155357	ARM, ADJUSTING, ALTER	1
6	PAOZZ	96906	MS35338-65	WASHER, LOCK	1
7	PFOZZ	96906	MS90728-62	SCREW, CAP, HEXAGON H	1
8	PFOZZ	28265	40-3080704	PULLEY, GROOVE	1
9	PFOZZ	28265	206183	IMPELLER, FAN, AXIAL	1
10	PFOZZ	28265	1000-13159	BOLT, MACHINE	1
11	PFOZZ	28265	312	WASHER, LOCK	2
12	PFOZZ	96906	MS90725-109	SCREW, CAP, HEXAGON H	2
13	PFOZZ	28265	40-0032262	BRACKET, ENGINE ACCE	1
14	PAOZZ	96906	MS35338-65	WASHER, LOCK	1
15	PFOZZ	28265	752	NUT, SELF-LOCKING, HE	1
16	PFOZZ	28265	40-2503603	LEAD ASSEMBLY, ELEC	1
17	PFOZZ	28265	202811	WASHER, LOCK	1
18	PFOZZ	28265	201113	NUT, PLAIN, HEXAGON	1
19	PFOZZ	28265	208287	CABLE NIPPLE, ELEC	1
20	PAOFF	16764	1105510	GENERATOR, ALTERNATI	1
21	PPFZZ	16764	1851808	.NUT, PLAIN, ASSEMBLED	1
22	PPFZZ	16764	1894568	.TERMINAL, QUICK DISC	1
23	PAFZZ	16764	1894563	.HOLDER, ELECTRICAL C	2
24	PPFZZ	16764	1974020	.SETSCREW	1
25	PPFZZ	16764	1876681	.SETSCREW	2
26	PAFZZ	16764	1891597	.ROTOR, GENERATOR	1
27	PAFZZ	16764	1894594	.STATOR, ENGINE GENER	1
28	PPFZZ	16764	1915172	.NUT, PLAIN, HEXAGON	1
29	PPFZZ	16764	1941978	.WASHER, SPRING TENSI	1
30	PPFZZ	16764	1976138	.COLLAR, SHAFT	1
31	PPFZZ	16764	1987260	.END BELL, ELECTRICAL	1
32	PPFZZ	16764	1965104	.SCREW, MACHINE	3
33	PPFZZ	11862	1971993	.PLATE	1
34	PAFZZ	16764	1974861	.BEARING, BALL, ANNULA	1
35	PPFZZ	16764	800832	.WASHER, FLAT	1
36	PPFZZ	16764	1876668	.SCREW, ASSEMBLED WAS	1
37	PPFZZ	16764	1851612	.SCREW, TAPPING, THREA	2
38	PAFZZ	16764	1971411	.CAPACITOR, FIXED, PAP	1
39	PPFZZ	16764	1869573	.CLAMP, LOOP	1
40	PPFZZ	96906	MS35649-282	.NUT, PLAIN, HEXAGON	3
41	PAFZZ	16764	1985348	.SEMICONDUCTOR DEVIC	1
42	PAFZZ	16764	1891055	.RECTIFIER, SEMICONDU	1
43	PPFZZ	16764	1975718	.END BELL, ELECTRICAL	1
44	PAFZZ	16764	1974862	.BEARING, ROLLER, NEED	1
45	PPFZZ	16764	1956975	.SCREW, MACHINE	4
46	PPFZZ	16764	1975471	.TERMINAL KIT	1

(1) ITEM NO	(2) SMR CODE	(3) CAGEC	(4) PART NUMBER	(5) DESCRIPTION AND USABLE ON CODES (UOC)	(6) QTY
47	PAFZZ	16764	1116405	.REGULATOR,ENGINE GE	1
48	PAFZZ	16764	1894559	.HOLDER ASSEMBLY,ELE	1
49	PFFZZ	16764	1894586	.SCREW	3
50	PFFZZ	16764	1876080	.LEAD,IGNITION,ENGIN	2

END OF FIGURE

4	33	41	51	60	64
5 THRU 70	34 THRU 36	42 THRU 47	52 THRU 57	61	65 AND 66

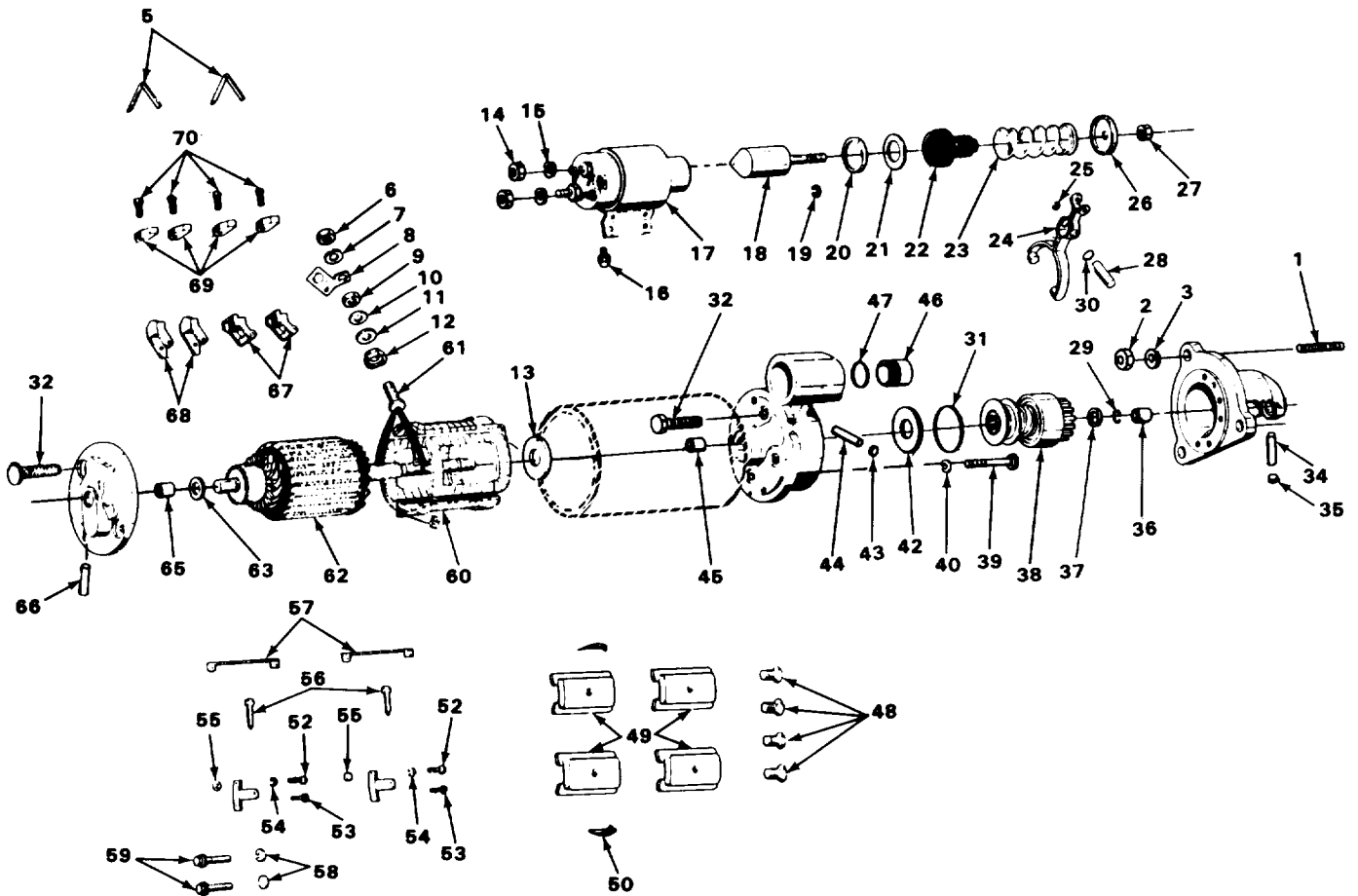

TA700762

FIGURE 30. STARTING MOTOR.

(1) ITEM NO	(2) SMR CODE	(3) CAGEC	(4) PART NUMBER	(5) DESCRIPTION AND USABLE ON CODES (UOC)	(6) QTY
GROUP 0603 STARTING MOTOR					
FIG. 30 STARTING MOTOR					
1	PFOZZ	28265	207334	STUD, PLAIN	3
2	PFOZZ	28265	1500-02222	NUT, PLAIN, HEXAGON	3
3	PFOZZ	96906	MS35338-65	WASHER, LOCK	3
4	PAOFF	16764	1993711	STARTER, ENGINE, ELEC	1
5	PAFZZ	16764	1946322	. SPRING, FLAT	4
6	PFOZZ	16764	1904419	. NUT, PLAIN, HEXAGON	1
7	PFOZZ	16764	9421425	. WASHER	2
8	PFOZZ	16764	1851983	. CONTACT, ELECTRICAL	1
9	PAFZZ	16764	9415318	. NUT, PLAIN, HEXAGON	1
10	PFFZZ	14892	6087	. WASHER, FLAT	1
11	PFFZZ	16764	1950029	. WASHER, FLAT	1
12	PFFZZ	16764	1931783	. BUSHING, ELECTRICAL	1
13	PFFZZ	16764	1942283	. WASHER, FLAT	1
14	PFOZZ	16764	9415318	. NUT, PLAIN, HEXAGON	2
15	PAOZZ	16764	9421425	. WASHER	1
16	PFOZZ	81348	FFB575TY2 GR2.25 -2OUNC-2A.4375LG	. BOLT, MACHINE	4
17	PAOZZ	16764	1115586	. RELAY-SOLENOID, ENGI	1
18	PFFZZ	16764	1851966	. PLUNGER ASSEMBLY	1
19	PAFZZ	16764	9415235	. RING, RETAINING	1
20	PFFZZ	16764	1948526	. WASHER, RECESSED	1
21	PFFZZ	16764	1948519	. WASHER, FLAT	1
22	PAFZZ	16764	801077	. BELLOWS, PROTECTION	1
23	PAFZZ	16764	1948521	. SPRING, HELICAL, COMP	1
24	PFFZZ	16764	1851954	. SHIFTER FORK	1
25	PAFZZ	16764	9415235	. RING, RETAINING	1
26	PFFZZ	16764	1948520	. WASHER, RECESSED	1
27	PFFZZ	16764	1851995	. NUT, SELF-LOCKING	1
28	PFFZZ	16764	1851953	. SHAFT, SHOULDERED	1
29	PFFZZ	16764	1928022	. RING, RETAINING	1
30	PAFZZ	16764	1921805	. PACKING, PREFORMED	1
31	PAFZZ	96906	MS28775-010	. PACKING, PREFORMED	1
32	PFFZZ	16764	1870513	. SCREW, CAP, SOCKET HE	6
33	PFFZZ	16764	830711	. HOUSING, ENGINE DRIV	1
34	PAFZZ	16764	1916439	. . WICK	1
35	PFFZZ	24975	60263	. . PLUG, PIPE	1
36	PFFZZ	16764	1955994	. . BUSHING, SLEEVE	1
37	PFFZZ	16764	1851546	. STOP, PINION	1
38	PAFZZ	16764	1876857	. DRIVE, ENGINE, ELECTR	1
39	PFFZZ	16764	1914869	. BOLT, MACHINE	4
40	PFFZZ	24617	9421423	. WASHER, LOCK	4
41	PFFFF	16764	1851986	. HOUSING, LEVER	1
42	PFFZZ	16764	821453	. . WASHER, FLAT	1
43	PFFZZ	24975	60263	. . PLUG, PIPE	1
44	PAFZZ	16764	1916439	. . WICK	1
45	PFFZZ	16764	1933999	. . BUSHING, SLEEVE	1
46	PFFZZ	16764	1945356	. . PLUG, MACHINE THREAD	1
47	PAFZZ	16764	1964857	. . GASKET	1

(1) ITEM NO	(2) SMR CODE	(3) CAGEC	(4) PART NUMBER	(5) DESCRIPTION AND USABLE ON CODES (UOC)	(6) QTY
48	PFFZZ	16764	1968396	.SCREW,MACHINE	4
49	PFFZZ	16764	1931784	.POLE PIECE,MAGNET	4
50	PFFZZ	16764	1914873	.PLATE,INSULATION	2
51	PAFZZ	16764	1877164	.PARTS KIT,ELECTRICA	1
52	PFFZZ	96906	MS35206-265	..SCREW,MACHINE	2
53	PFFZZ	16764	1945630	..RIVET	2
54	PFFZZ	16764	453435	..WASHER,LOCK	2
55	PFFZZ	96906	MS35649-202	..NUT,PLAIN,HEXAGON	2
56	PFFZZ	16764	1851977	..PIN,SHOULDER,HEADLE	1
57	PFFZZ	16764	1930694	..LEAD,IGNITION,ENGIN	1
58	PFFZZ	24617	9421423	.WASHER,LOCK	5
59	PFFZZ	16764	1914869	.BOLT,MACHINE	5
60	PAFFF	16764	1867411	.WINDING,GENERATOR F	1
61	PFFZZ	16764	1933879	..TERMINAL AND CLIP A	1
62	PAFZZ	16764	1932872	.ARMATURE,MOTOR	1
63	PFFZZ	16764	1914842	.WASHER,FLAT	1
64	PFFZZ	16764	1891925	.PLATE,RETAINING,SHA	1
65	PFFZZ	16764	1891927	..BEARING,SLEEVE	1
66	PFFZZ	16764	1891928	..WICK	1
67	PFFZZ	16764	1950546	.HOLDER,ELECTRICAL C	2
68	PFFZZ	16764	1940477	.HOLDER,ELECTRICAL C	2
69	PAFZZ	16764	1906990	.BRUSH,ELECTRICAL CO	4
70	PFFZZ	16764	1959514	.SCREW,ASSEMBLED WAS	4

END OF FIGURE

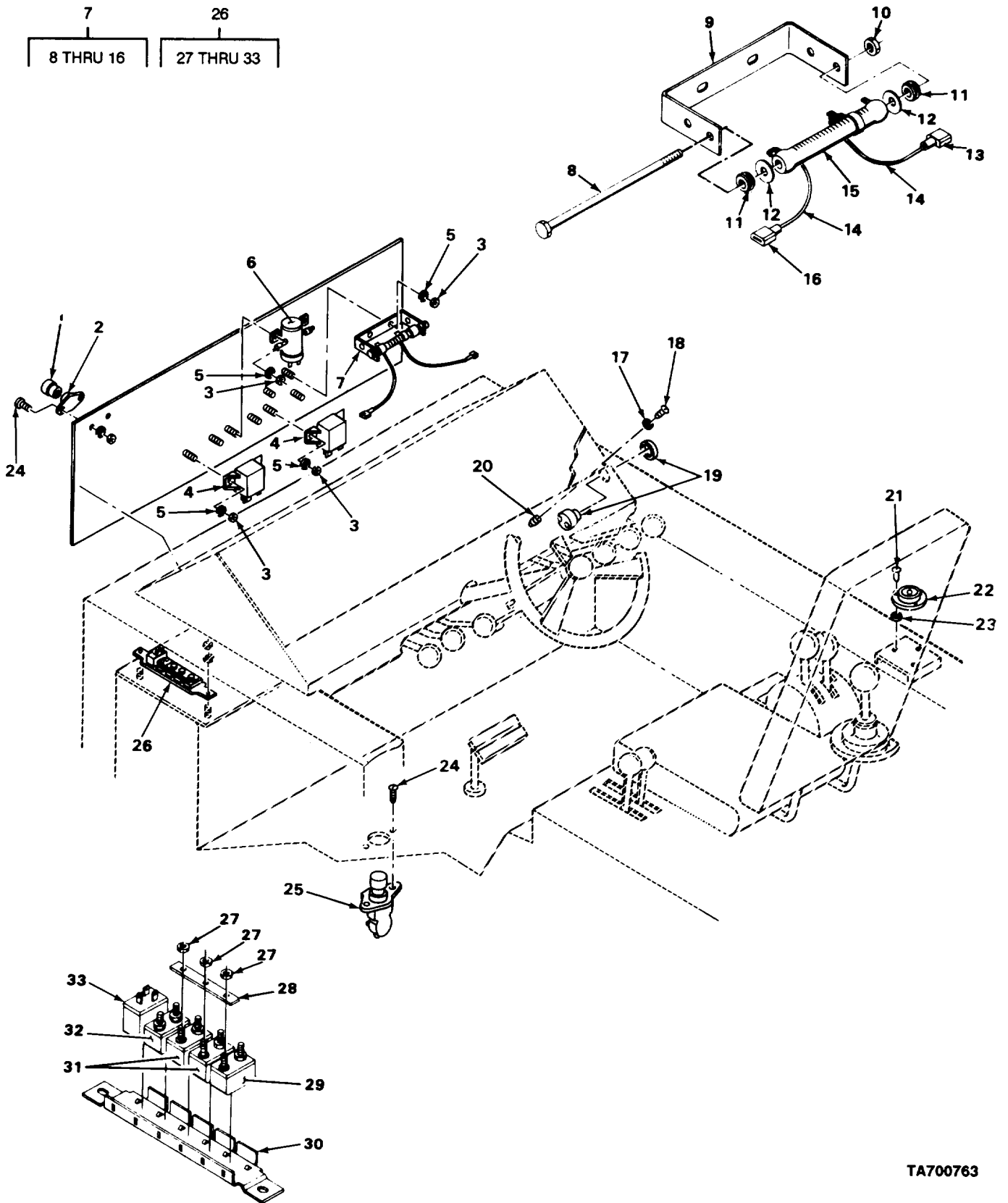
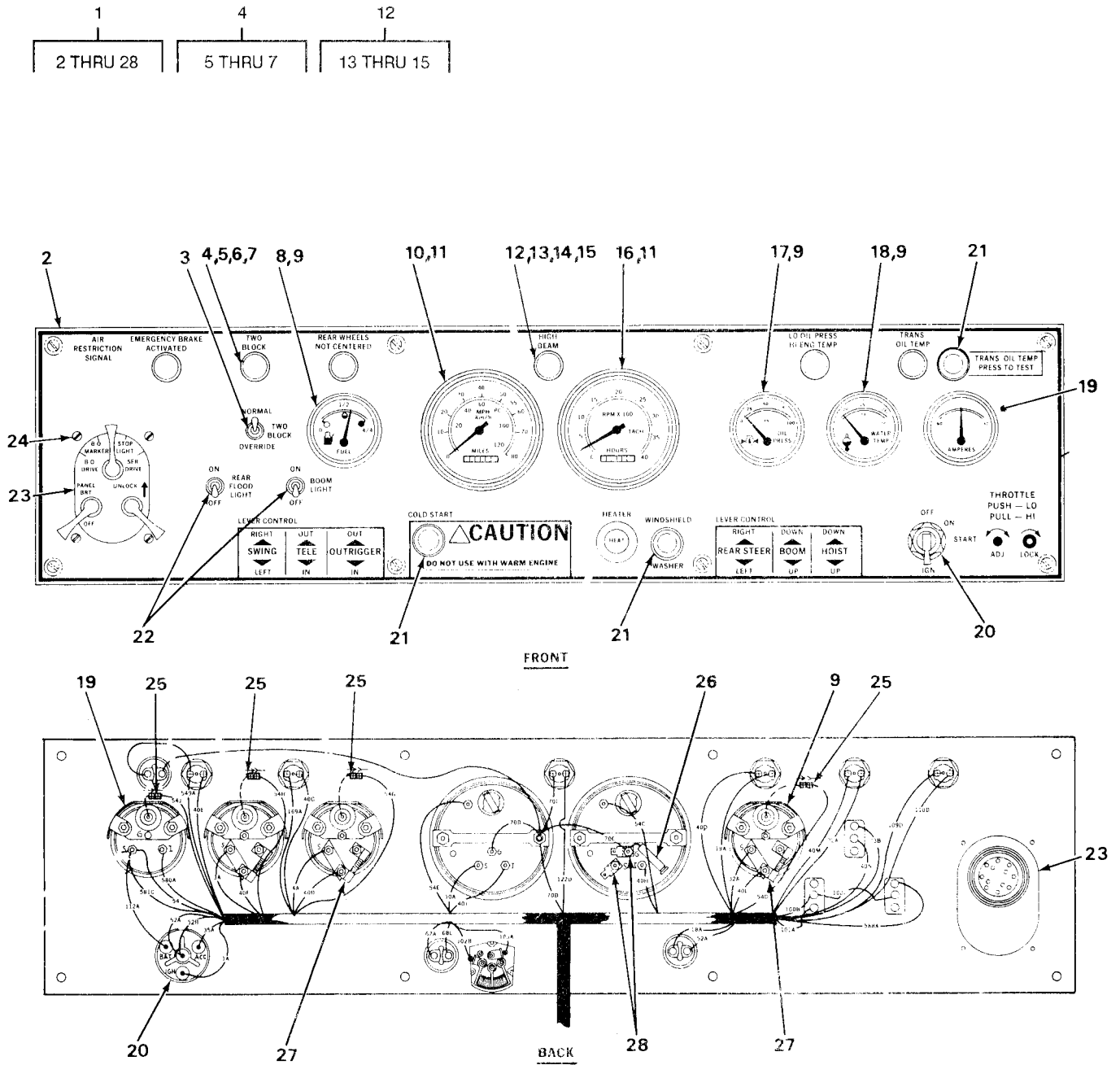

FIGURE 31. INSTRUMENTS AND LIGHTS.

(1) ITEM NO	(2) SMR CODE	(3) CAGEC	(4) PART NUMBER	(5) DESCRIPTION AND USABLE ON CODES (UOC)	(6) QTY
GROUP 0607 INSTRUMENT OR ENGINE CONTROL PANEL					
FIG. 31 INSTRUMENTS AND LIGHTS					
1	PAOZZ	18265	RBX00-2252	RESTRICTION INDICAT	1
2	PFOZZ	18265	P10-5168	FLANGE, RESTRICTION	1
3	PAOZZ	96906	MS51967-2	NUT, PLAIN, HEXAGON	14
4	PAOZZ	53867	0-332-002-250	RELAY	2
5	PAOZZ	96906	MS35338-44	WASHER, LOCK	14
6	PAOZZ	80089	70-317221-5	RELAY, ELECTROMAGNET	1
7	XDOOO	12361	6-557-000035	RESISTOR, VARIABLE, W	1
8	PAOZZ	96906	MS90725-26	.SCREW, CAP, HEXAGON H	1
9	XDOZZ	12361	84-146-200031	.BRACKET, DOUBLE ANGL	1
10	PAOZZ	96906	MS51922-1	.NUT, SELF-LOCKING, HE	1
11	PFOZZ	70485	2903A	.CROMMET, NONMETALLIC	2
12	PAOZZ	96906	MS27183-10	.WASHER, FLAT	2
13	PAOZZ	06383	DV14-250FI	.TERMINAL, QUICK DISC	1
14	PFOZZ	12361	6-977-000004	.LEAD, ELECTRICAL	2
15	PAOZZ	12697	VP-50-KA	.RESISTOR, ADJUSTABLE	1
16	PAOZZ	00779	3-520107-2	.TERMINAL, QUICK DISC	1
17	PAOZZ	72653	6163	WASHER, FINISHING	8
18	PAOZZ	96906	MS51960-67	SCREW, MACHINE	8
19	PAOZZ	90201	SC628	BUZZER	1
20	PAOZZ	00613	10S	SHIELD, EXPANSION	8
21	PAOZZ	96906	MS35206-230	SCREW, MACHINE	3
22	PFOZZ	82804	2-24000	LEVER, CYLINDRICAL, C	1
23	PAOZZ	96906	MS27183-14	WASHER, FLAT	5
24	PAOZZ	96906	MS35206-280	SCREW, MACHINE	4
25	PAOZZ	13445	7770	SWITCH, BEAM SELECTI	1
26	PFOZZ	12361	6-872-000453	CIRCUIT BREAKER	1
27	PAOZZ	96906	MS35650-103	.NUT, PLAIN, HEXAGON	8
28	PFOZZ	11873	1693-3	.BUS, CONDUCTOR	1
29	PAOZZ	11873	24B05-00	.CIRCUIT BREAKER	1
30	PFOZZ	11873	1528-5	.BASE, CIRCUIT BREAKER	1
31	PAOZZ	13445	30056-10	.CIRCUIT BREAKER	2
32	PAOZZ	13445	30056-40	.CIRCUIT BREAKER	1
33	XDOZZ	75175	7-872-000674	.CONTROL, DIRECTIONAL	1

END OF FIGURE



TA700764

FIGURE 32. FRONT INSTRUMENT PANEL.

(1) ITEM NO	(2) SMR CODE	(3) CAGEC	(4) PART NUMBER	(5) DESCRIPTION AND USABLE ON CODES (UOC)	(6) QTY
GROUP 0607 INSTRUMENT OR ENGINE CONTROL PANEL					
FIG. 32 FRONT INSTRUMENT PANEL					
1	XDOOO	12361	6-679-000944	FRONT CONSOLE	1
2	PFOZZ	12361	7-679-000942	. PANEL, INDICATOR	1
3	PAOZZ	96906	MS24523-26	. SWITCH, TOGGLE	1
4	PFOZZ	12361	6-581-000272	. LENS, LIGHT	5
5	PFOZZ	72619	125-5710-11-103	. . LIGHT, INDICATOR	1
6	PAOZZ	72619	125-1131-403	. . LENS, LIGHT	1
7	PAOZZ	08806	1820	. . LAMP, INCANDESCENT	1
8	PAOZZ	16476	06339-1	. INDICATOR, LIQUID QU	1
9	PAOZZ	08806	1820	. LAMP, INCANDESCENT	3
10	PAOZZ	16476	71780-01 12V-24V	. SPEEDOMETER	1
11	PAOZZ	03497	400	. SWITCH, PULL	2
12	PFOOO	12361	6-581-000274	. LENS, LIGHT	1
13	PFOZZ	72619	125-5710-11-103	. . LIGHT, INDICATOR	1
14	PAOZZ	72619	125-1134-403	. . LENS, LIGHT	1
15	PFOZZ	96906	MS25231-1829	. . LAMP, INCANDESCENT	1
16	PAOZZ	16476	71743	. TACHOMETER, MAGNETI	1
17	PAOZZ	16476	06341-01	. INDICATOR, PRESSURE	1
18	PAOZZ	16476	06343-1	. INDICATOR, TEMPERATU	1
19	PAOZZ	16476	06354-1	. AMMETER	1
20	PAOZZ	77326	31-253	. SWITCH, LEVER	1
21	PAOZZ	16764	D907-1996097	. SWITCH, PUSH	3
22	PAOZZ	96906	MS24523-23	. SWITCH, TOGGLE	2
23	PAOZZ	96906	MS51113-1	. SWITCH, VEHICULAR LI	1
24	PAOZZ	96906	MS35206-265	. SCREW, MACHINE	4
25	PFOZZ	00779	2-520103-2	. TERMINAL, QUICK DISC	4
26	PAOZZ	90201	TT25X200	. CAPACITOR, FIXED, ELE	1
27	PFOZZ	16476	06290-0	. TEST SET SUBASSEMBL	3
28	PAOZZ	59730	TA256	. TERMINAL, QUICK DISC	2

END OF FIGURE

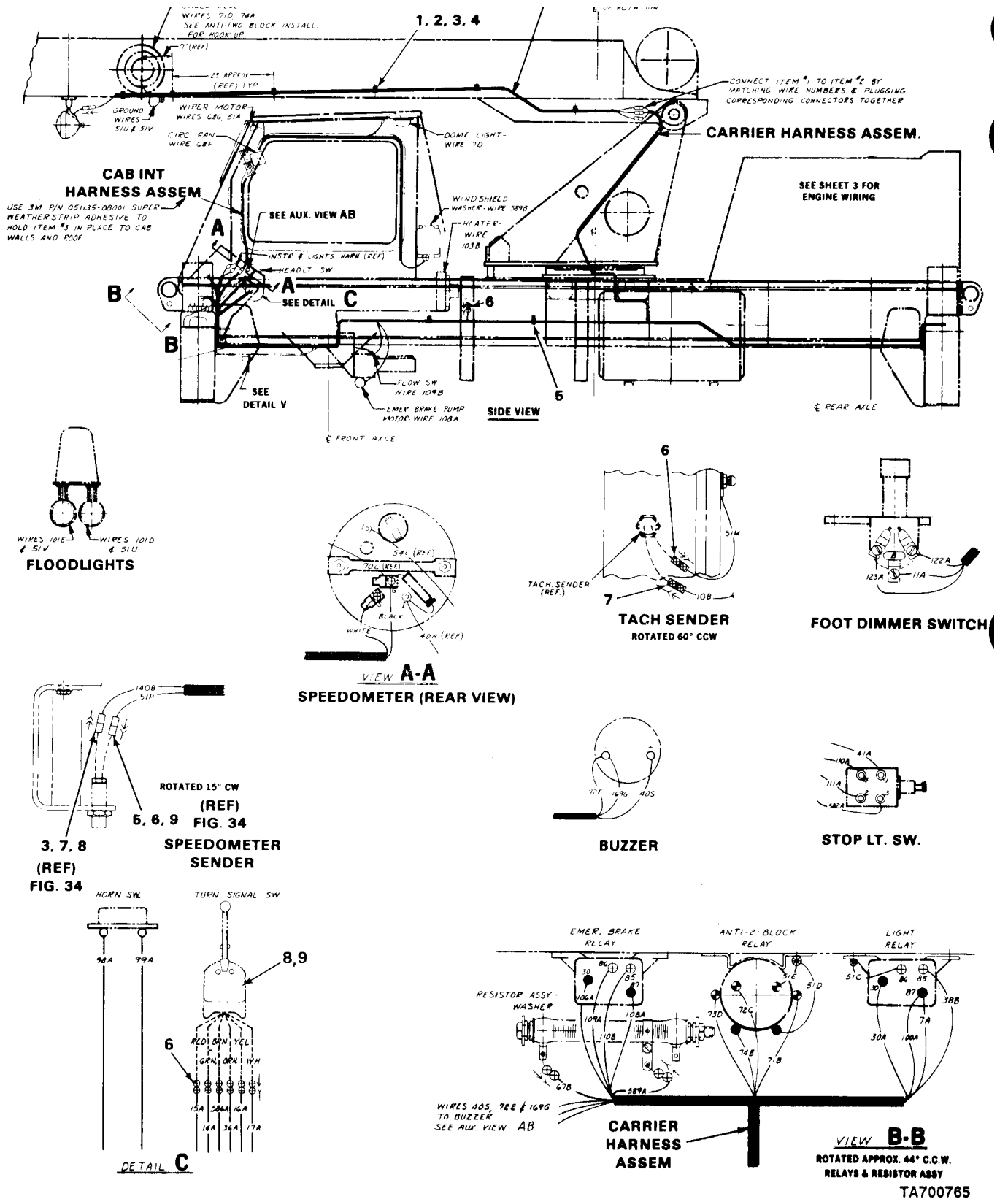
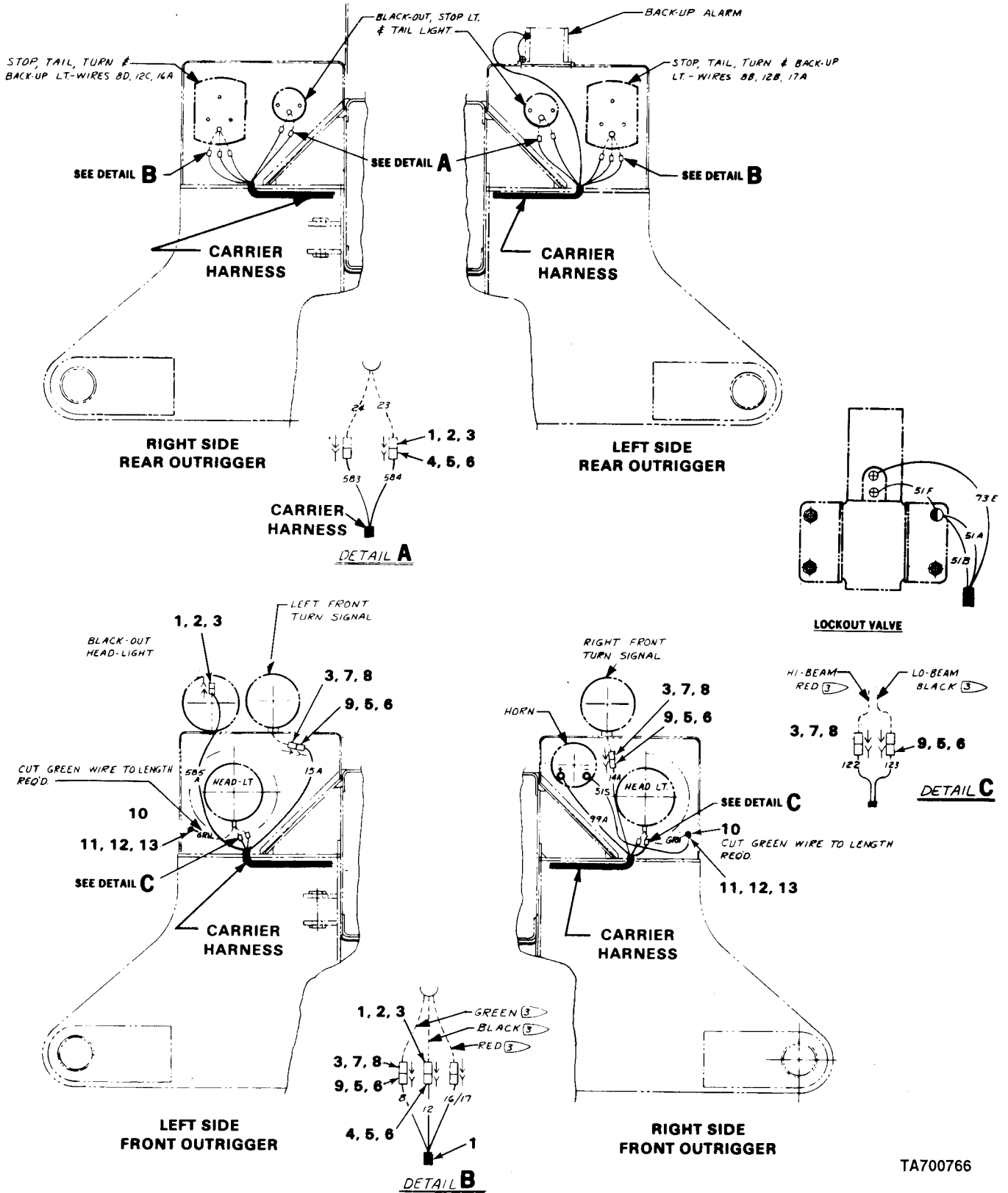

FIGURE 33. BOOM AND CARRIER WIRING.

(1) ITEM NO	(2) SMR CODE	(3) CAGEC	(4) PART NUMBER	(5) DESCRIPTION AND USABLE ON CODES (UOC)	(6) QTY
GROUP 0608 MISCELLANEOUS ITEMS					
FIG. 33 BOOM AND CARRIER WIRING					
1	PFOZZ	12361	7-866-142140	STUD, WELDING	29
2	PAOZZ	96906	MS35338-44	WASHER, LOCK	29
3	PAOZZ	96906	MS51967-2	NUT, PLAIN, HEXAGON	29
4	PFOZZ	75272	COV-0511	CLAMP, LOOP	6
5	PFOZZ	75272	COV-2513	CLAMP, LOOP	2
6	PAOZZ	00779	3-520107-2	TERMINAL, QUICK DISC	8
7	PAOZZ	06383	DV14-250FI	TERMINAL, QUICK DISC	1
8	PAOZZ	75175	728-2094	CONTROL, DIRECTIONAL	1
9	PAOZZ	08806	356	LAMP, INCANDESCENT	1

END OF FIGURE



TA700766

FIGURE 34. EXTERIOR LIGHT WIRING.

(1) ITEM NO	(2) SMR CODE	(3) CAGEC	(4) PART NUMBER	(5) DESCRIPTION AND USABLE ON CODES (UOC)	(6) QTY
-------------------	--------------------	--------------	-----------------------	--	------------

GROUP 0608 MISCELLANEOUS ITEMS

FIG. 34 EXTERIOR LIGHT WIRING

1	PAOZZ	19207	8338566	SHELL,ELECTRICAL CO	10
2	PAOZZ	96906	MS27148-1	CONTACT,ELECTRICAL	10
3	PAOZZ	19207	8338567	WASHER,SLOTTED	21
4	PAOZZ	19207	8338561	SHELL,ELECTRICAL CO	6
5	PAOZZ	19207	8338564	TERMINAL ASSEMBLY	17
6	PAOZZ	19207	8338562	INSULATOR,BUSHING	17
7	PAOZZ	97403	13207E6498-2	SHELL,ELECTRICAL CO	11
8	PFOZZ	96906	MS27148-3	CONTACT,ELECTRICAL	11
9	PFOZZ	19207	8724494	CABLE NIPPLE,ELECTR	11
10	PAOZZ	96906	MS25036-108	TERMINAL,LUG	3
11	PAOZZ	96906	MS51957-65	SCREW,MACHINE	2
12	PAOZZ	96906	MS35649-202	NUT,PLAIN,HEXAGON	2
13	PAOZZ	96906	MS35338-43	WASHER,LOCK	2

END OF FIGURE

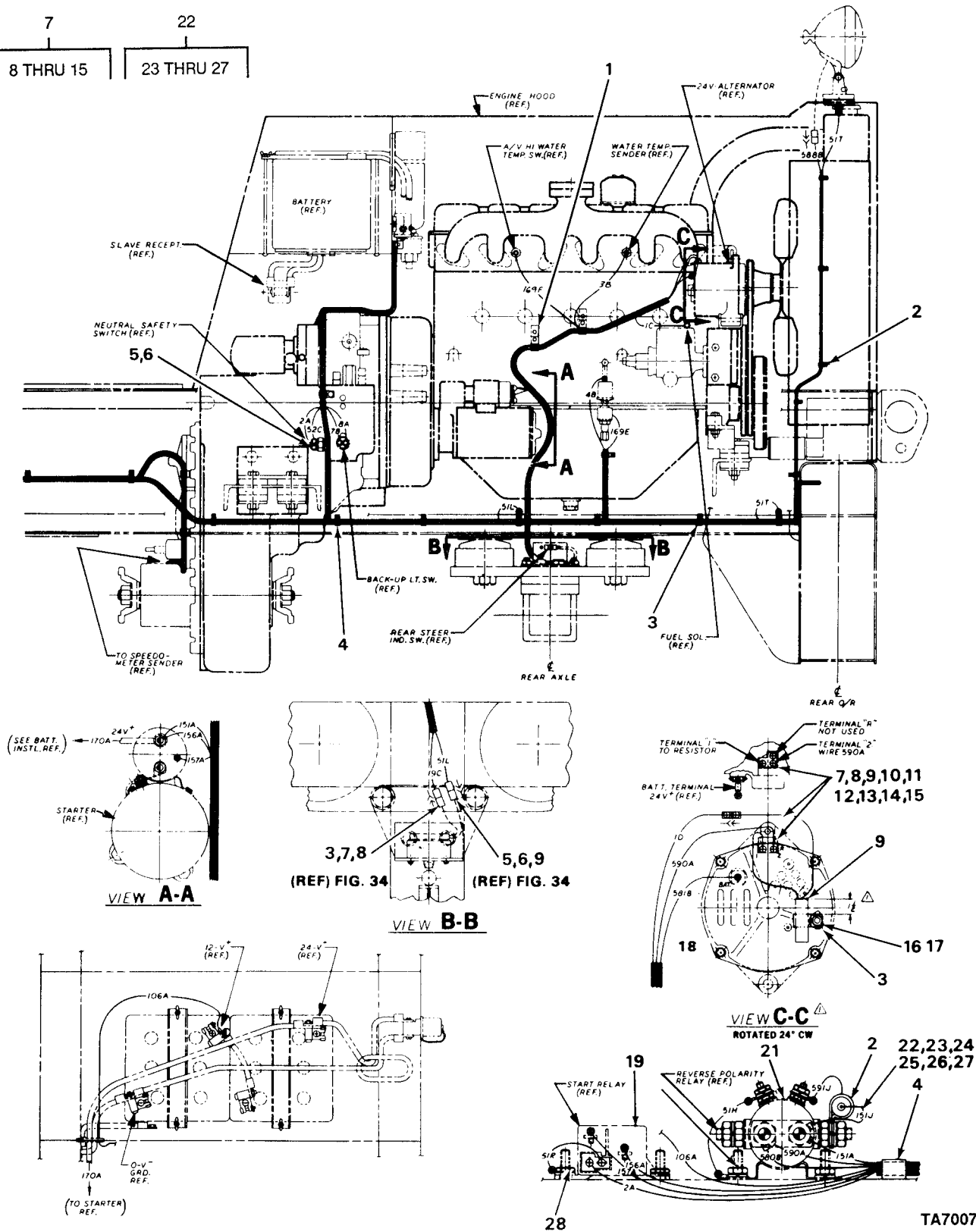
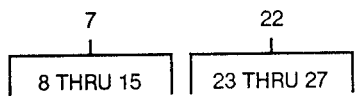
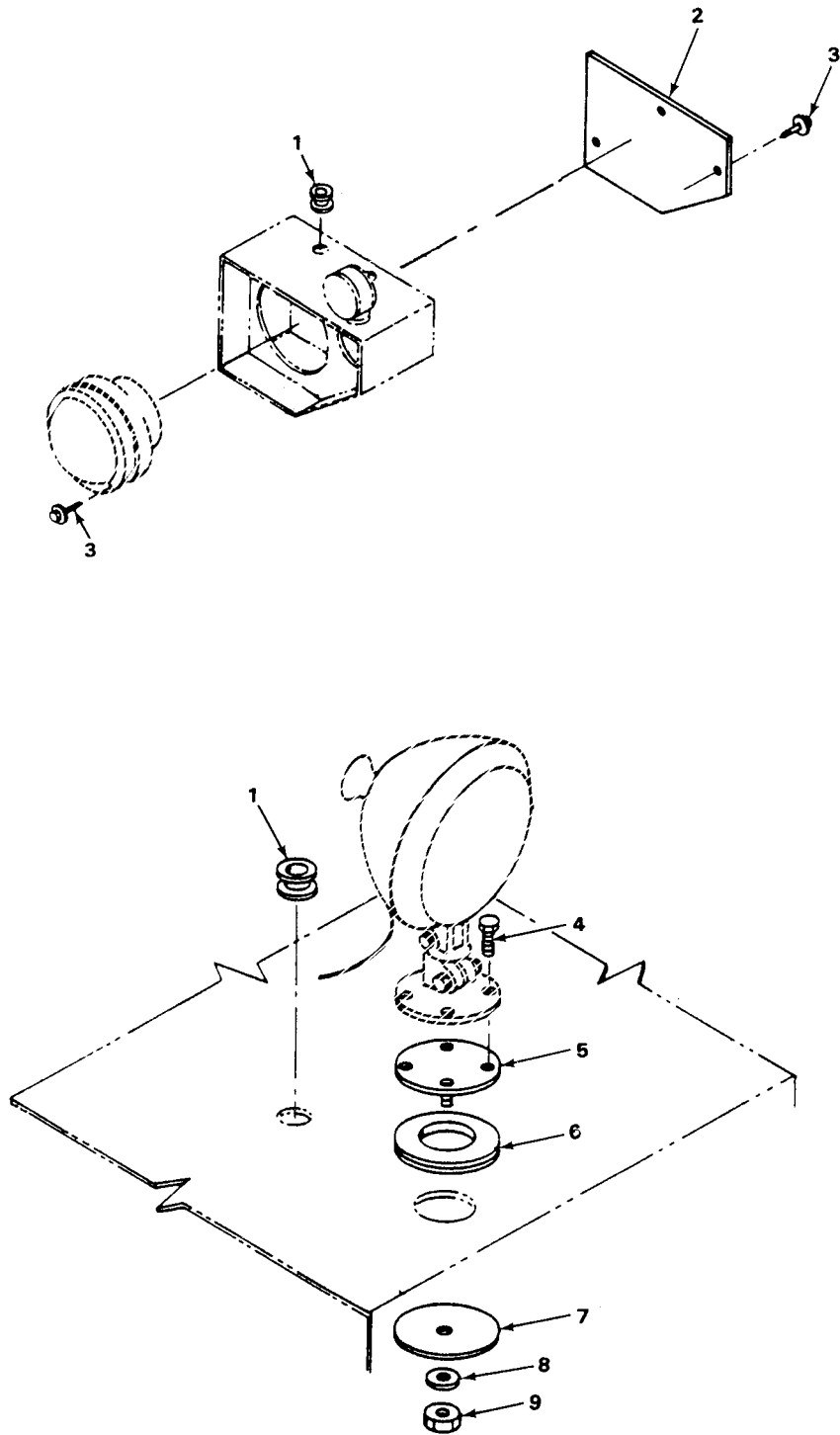

FIGURE 35. ENGINE WIRING.

(1) ITEM NO	(2) SMR CODE	(3) CAGEC	(4) PART NUMBER	(5) DESCRIPTION AND USABLE ON CODES (UOC)	(6) QTY
GROUP 0608 MISCELLANEOUS ITEMS					
FIG. 35 ENGINE WIRING					
1	PFOZZ	75272	COV-1711	CLAMP, LOOP	2
2	PFOZZ	75272	COV-0911Z1	CLAMP, LOOP	9
3	PFOZZ	75272	COV-1311	CLAMP, LOOP	6
4	PFOZZ	75272	COV-2113	CLAMP, LOOP	6
5	PAOZZ	96906	MS51958-41	SCREW, MACHINE	2
6	PAOZZ	96906	MS35338-42	WASHER, LOCK	2
7	PBFFF	12361	6-557-000038	ELECTRONIC COMPONEN	1
8	PFOZZ	12361	6-910-009631	.PIPE, PLASTIC	1
9	PAOZZ	01281	PW10-50	.RESISTOR, FIXED, WIRE	1
10	PAOZZ	00779	3-520107-2	.TERMINAL, QUICK DISC	1
11	PAOZZ	92219	SS1090	.TERMINAL, QUICK DISC	1
12	PFOZZ	74382	2914	.WIRE, ELECTRICAL	2
13	PAOZZ	77060	2965142	.TERMINAL, QUICK DISC	1
14	PAOZZ	54590	SK3639/5812	.SEMICONDUCTOR DEVIC	1
15	PFOZZ	36090	L540001812	.SPLICE, CONDUCTOR	2
16	PAOZZ	12361	7-126-171053	SCREW, CAP, HEXAGON H	1
17	PAOZZ	96906	MS35338-45	WASHER, LOCK	1
18	PAOZZ	96906	MS25036-116	TERMINAL, LUG	1
19	PAOZZ	80089	70-317221-5	RELAY, ELECTROMAGNET	1
20	PAOZZ	96906	MS51967-2	NUT, PLAIN, HEXAGON	4
21	PAOZZ	01843	0-332-002-250	RELAY, ELECTROMAGNET	1
22	PFOOO	12361	B6-356-000123	SEMICONDUCTOR DEVIC	1
23	PAOZZ	54590	SK3639/5812	.SEMICONDUCTOR DEVIC	1
24	PAOZZ	81349	M7928/5-4	.SPLICE, CONDUCTOR	2
25	PAOZZ	12361	6-977-000002	.LEAD, ELECTRICAL	2
26	PAOZZ	96906	MS25036-108	.TERMINAL, LUG	1
27	PAOZZ	96906	MS25036-109	.TERMINAL, LUG	1
28	PAOZZ	96906	MS35338-44	WASHER, LOCK	4

END OF FIGURE



TA700768

FIGURE 36. HEADLIGHT AND FLOODLIGHT MOUNTING.

(1) ITEM NO	(2) SMR CODE	(3) CAGEC	(4) PART NUMBER	(5) DESCRIPTION AND USABLE ON CODES (UOC)	(6) QTY
GROUP 0609 LIGHTS					
FIG. 36 HEADLIGHT AND FLOODLIGHT MOUNTING					
1	PFOZZ	70485	374	GROMMET, NONMETALLIC	3
2	PFOZZ	12361	4-104-1-00235	COVER, ACCESS	4
3	PAOZZ	96906	MS51861-17	SCREW, TAPPING, THREA	22
4	PAOZZ	72653	6543-C	SCREW, MACHINE	12
5	PFOZZ	12361	6-388-000092	DISC, LIGHT MOUNTING	3
6	PFOZZ	70485	2805	GROMMET, NONMETALLIC	3
7	PFOZZ	12361	6-388-000088	WASHER, FLAT	3
8	PAOZZ	96906	MS27183-12	WASHER, FLAT	3
9	PAOZZ	96906	MS51922-9	NUT, SELF-LOCKING, HE	3

END OF FIGURE

SECTION II

TM 5-3810-302-24P

1	7	10	15
2 THRU 23	8 THRU 14	11 AND 12	16 THRU 20

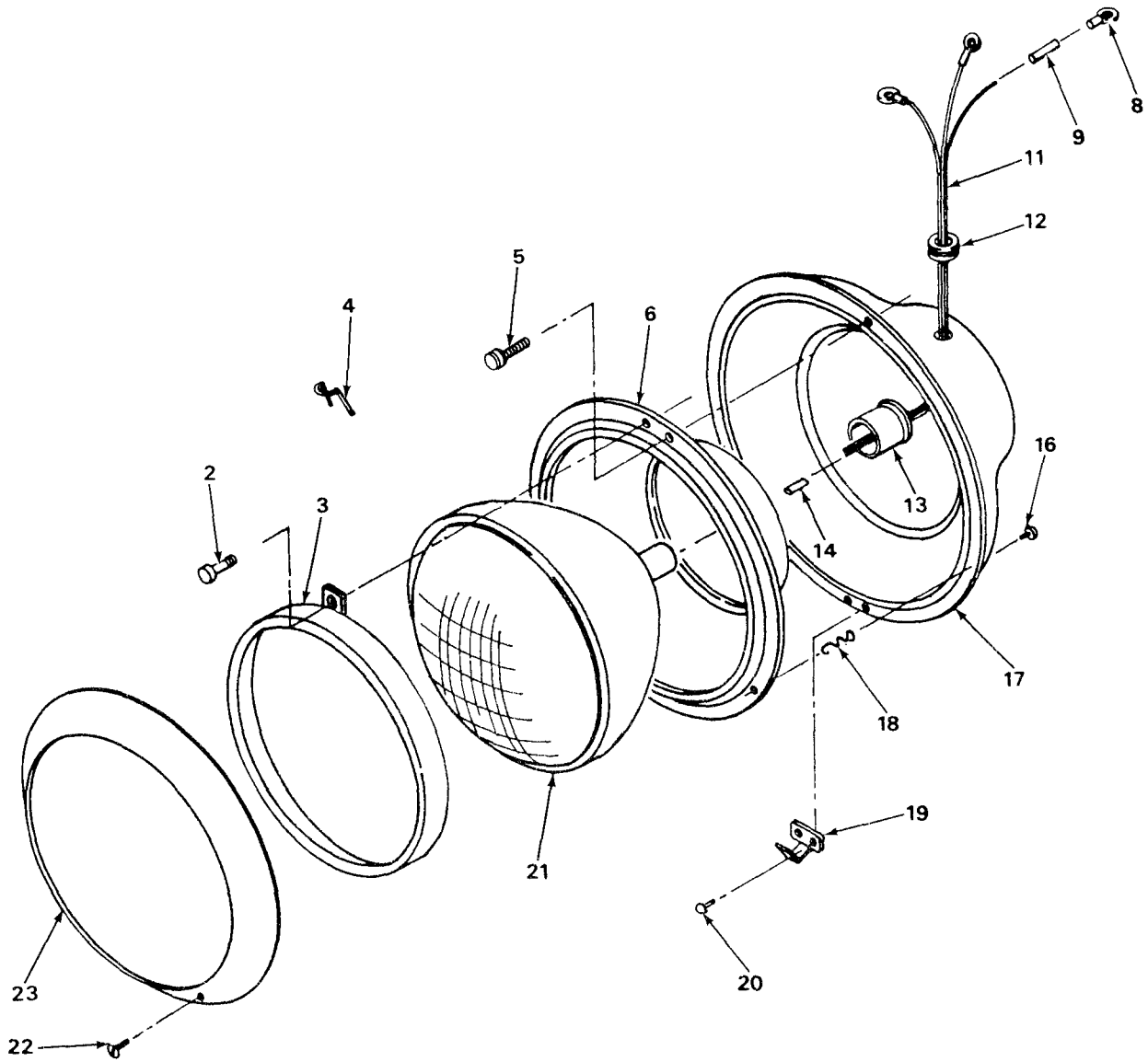

TA700769

FIGURE 37. HEADLIGHT ASSEMBLY.

(1) ITEM NO	(2) SMR CODE	(3) CAGEC	(4) PART NUMBER	(5) DESCRIPTION AND USABLE ON CODES (UOC)	(6) QTY
GROUP 0609 LIGHTS					
FIG. 37 HEADLIGHT ASSEMBLY					
1	PAOOO	75175	920-3394	HEADLIGHT	2
2	PAOZZ	75175	40697	.SCREW,MACHINE	3
3	PFOZZ	75175	41058	.RING, RETAINING	1
4	PFOZZ	75175	41080	.CLIP,RETAINING	1
5	PAOZZ	75175	41922	.SCREW.MACHINE	2
6	PFOZZ	75175	41056	.RETAINER,LENS	1
7	PFOOO	75175	91517	.WIRING HARNESS,BRAN	1
8	PFOZZ	75175	31523	..TERMINAL,STUD	3
9	PFOZZ	75175	34591	..INSULATION SLEEVING	2
10	PFOOO	75175	41060	..WIRING HARNESS,BRAN	1
11	PFOZZ	75175	41114	...WIRING HARNESS,BRAN	1
12	PFOZZ	75175	41067	...CROMMET,NONMETALLIC	1
13	PFOZZ	75175	1927	..CONNECTOR BODY,PLUG	1
14	PFOZZ	75175	2128	..CONNECTOR BODY,RECE	3
15	PFOOO	75175	91516	.RETAINER,LENS	1
16	PFOZZ	75175	31240	..RIVET,TUBULAR	1
17	PFOZZ	75175	41062-002	..HOUSING,LIGHT	1
18	PFOZZ	75175	41055	..SPRING,HELICAL,EXTE	1
19	PFOZZ	75175	41054	..BRACKET,DOUBLE ANGL	1
20	PFOZZ	75175	5647-90	..RIVET,SOLID	2
21	PAOZZ	24455	4800	.LAMP,INCANDESCENT	1
22	PAOZZ	75175	38805	.SCREW,MACHINE	1
23	PFOZZ	75175	41079-302	.RETAINER,LENS	1

END OF FIGURE

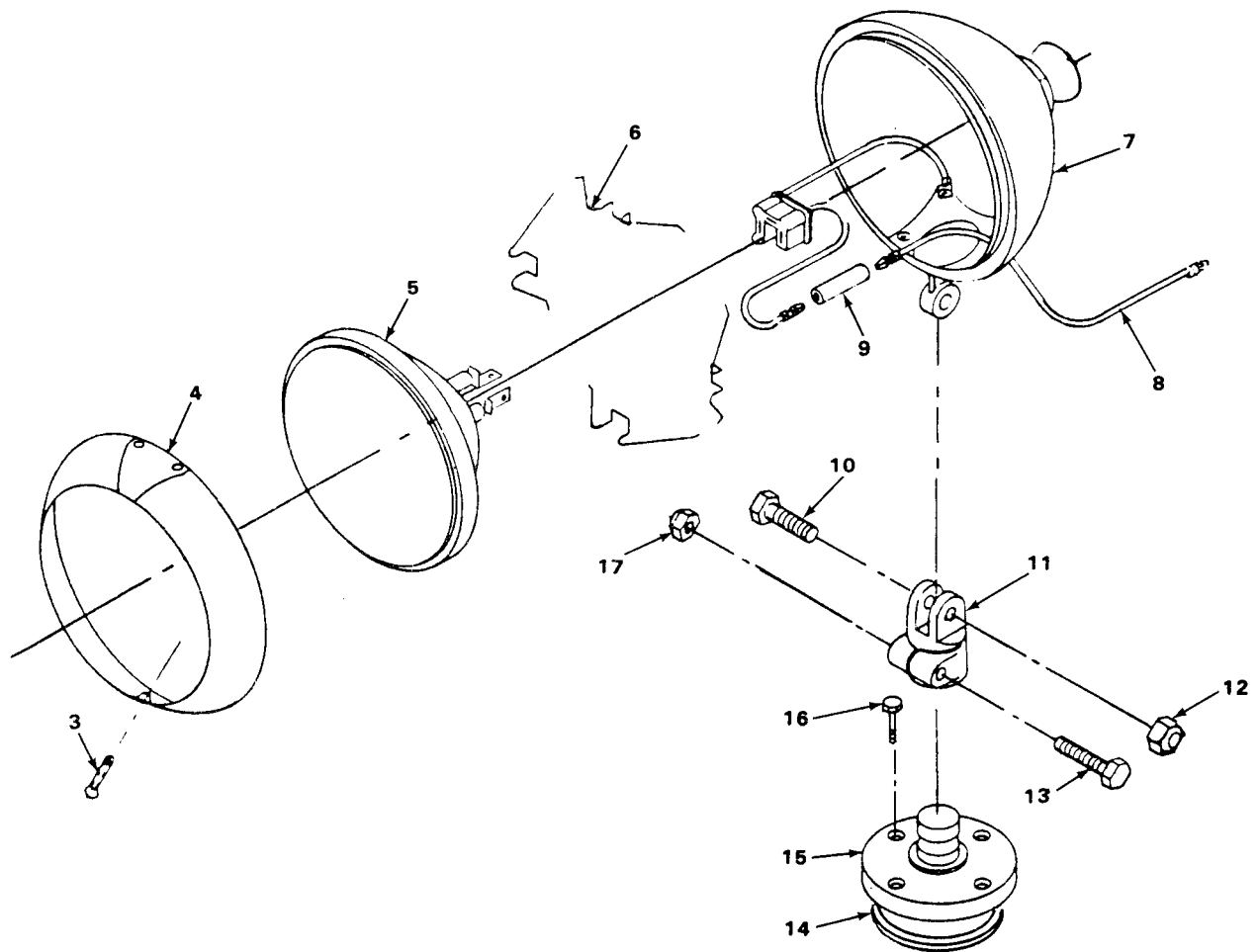
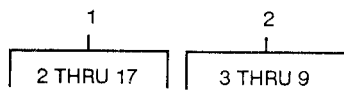

TA700770

FIGURE 38. FLOODLIGHT ASSEMBLY

(1) ITEM NO	(2) SMR CODE	(3) CAGEC	(4) PART NUMBER	(5) DESCRIPTION AND USABLE ON CODES (UOC)	(6) QTY
GROUP 0609 LIGHTS					
FIG. 38 FLOODLIGHT ASSEMBLY					
1	PAOOO	78977	7108	SPOTLIGHT	3
2	PFOOO	78977	7172	.FLOODLIGHT,ELECTRIC	1
3	PAOZZ	78977	6471	..SCREW,MACHINE	1
4	PBOZZ	78977	6565-U	..RIM,SPOTLIGHT	1
5	PAOZZ	96906	MS17165-4578	..LAMP,INCANDESCENT	1
6	PFOZZ	78977	6598	..CLIP,RETAINING	4
7	PFOZZ	78977	7183	..HOUSING,LIGHT	1
8	PFOZZ	78977	2703-1	..LEAD,ELECTRICAL	1
9	PFOZZ	16004	23921	..ADAPTER,CONNECTOR	1
10	PFOZZ	78977	7286	.SCREW	1
11	PFOZZ	78977	7221	.PIVOT HOUSING	1
12	PAOZZ	78977	2219	.NUT,SELF-LOCKING,HE	1
13	PAOZZ	78977	7240	.BOLT,MACHINE	1
14	PAOZZ	78977	7015	.PAD	1
15	PAOZZ	78977	7002	.BRACKET ASSEMBLY	1
16	PFOZZ	96906	MS51862-37C	.SCREW,TAPPING,THREA	4
17	PAOZZ	78977	2218	.NUT,SELF-LOCKING	1

END OF FIGURE

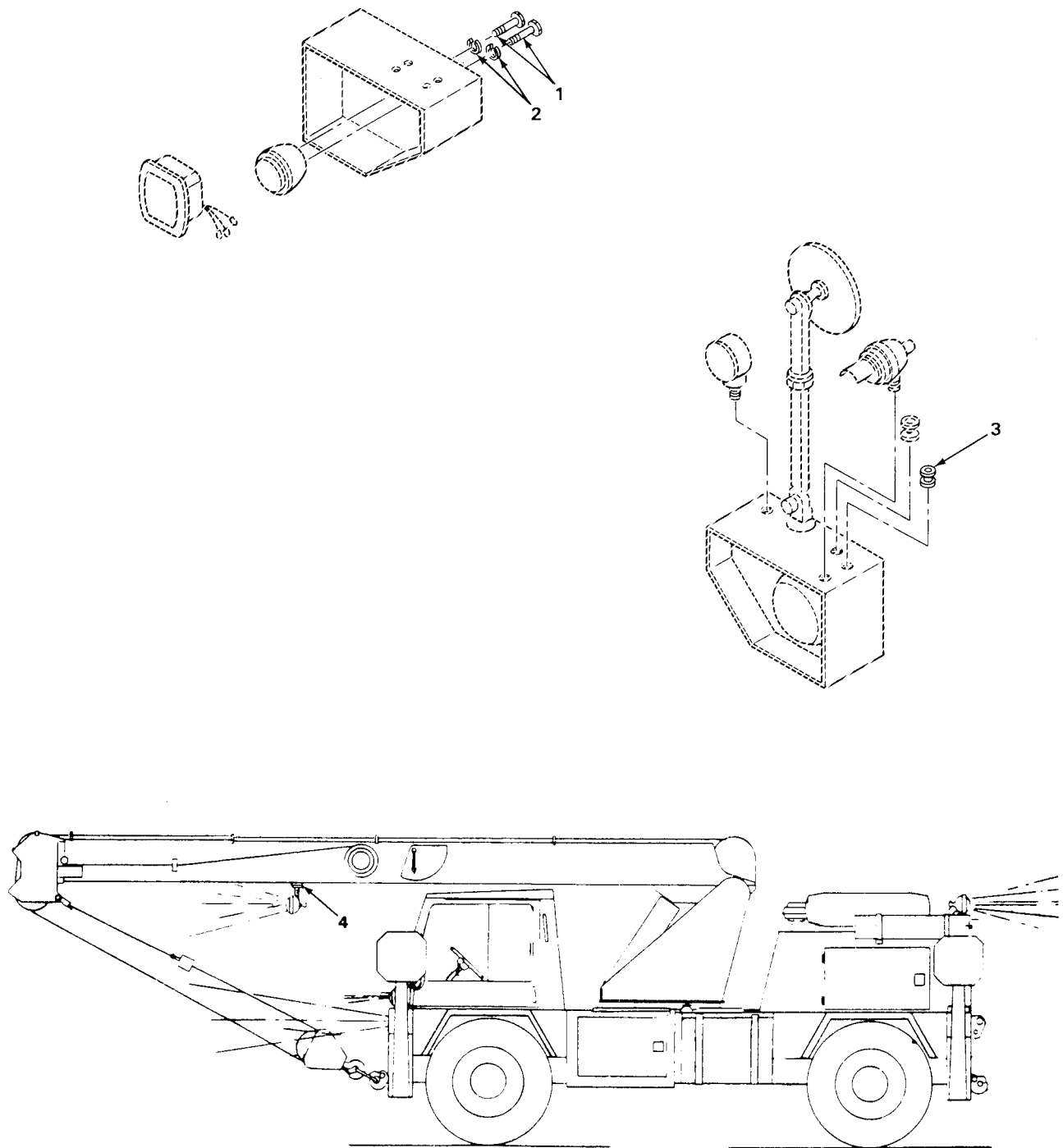

TA700771

FIGURE 39. EXTERIOR LIGHT MOUNTING.

(1) ITEM NO	(2) SMR CODE	(3) CAGEC	(4) PART NUMBER	(5) DESCRIPTION AND USABLE ON CODES (UOC)	(6) QTY
-------------------	--------------------	--------------	-----------------------	--	------------

GROUP 0609 LIGHTS

FIG. 39 EXTERIOR LIGHT MOUNTING

1	PAOZZ	96906	MS18154-58	SCREW,CAP,HEXAGON H	4
2	PAOZZ	96906	MS35338-46	WASHER,LOCK	4
3	PFOZZ	70485	2903A	GROMMET,NONMETALLIC	1
4	PFOZZ	70485	230	GROMMET,NONMETALLIC	1

END OF FIGURE

1	5	6	13	22
2 THRU 24	6 THRU 20	7 THRU 20	14 AND 15	23 AND 24

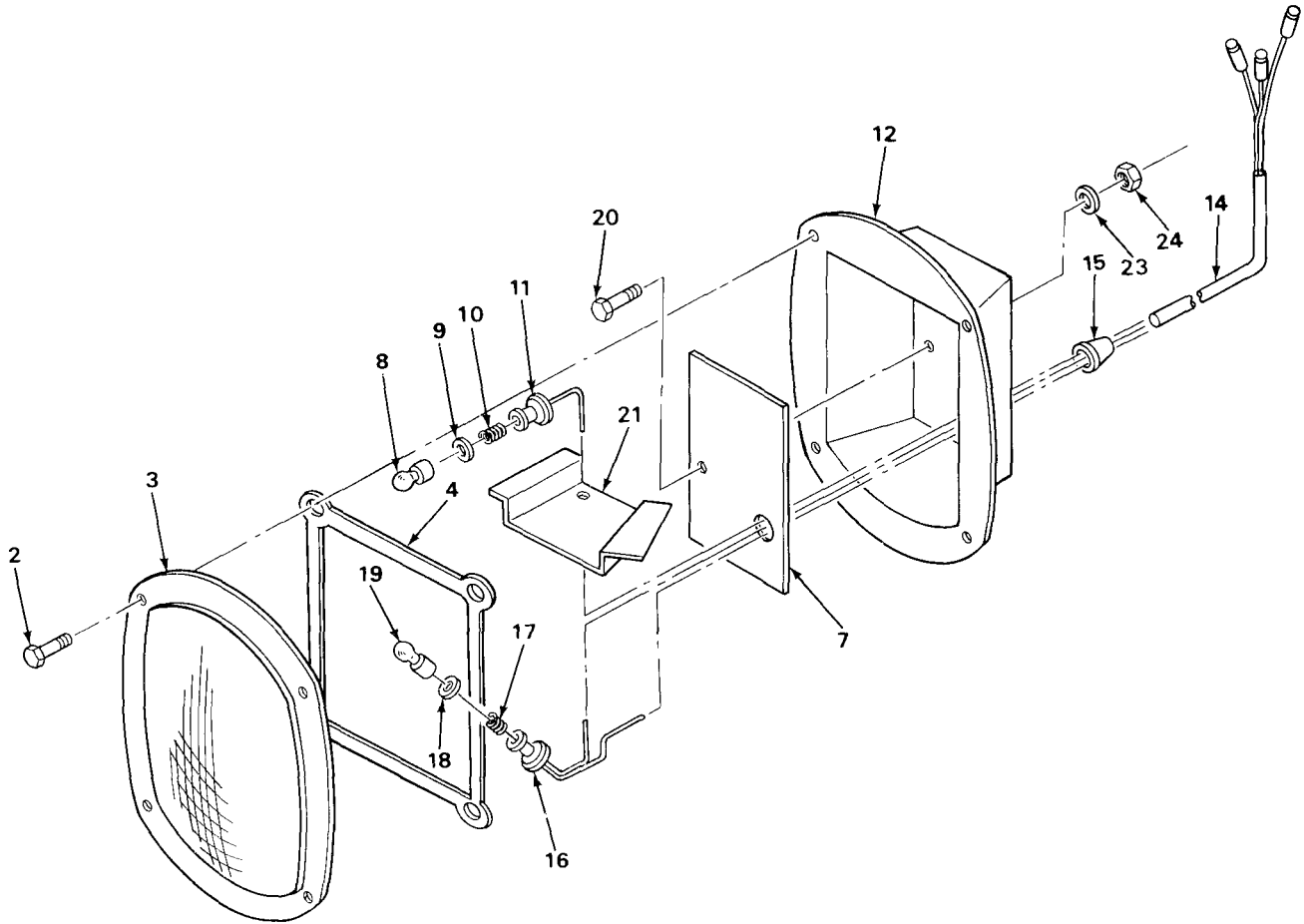

TA700772

FIGURE 40. STOP, TAIL, AND TURN SIGNAL LIGHT ASSEMBLY

(1) ITEM NO	(2) SMR CODE	(3) CAGEC	(4) PART NUMBER	(5) DESCRIPTION AND USABLE ON CODES (UOC)	(6) QTY
GROUP 0609 LIGHTS					
FIG. 40 STOP, TAIL, AND TURN SIGNAL LIGHT ASSEMBLY					
1	PAOOO	75175	257-2-6-94	STOP LIGHT-TAILLIGH	2
2	PAOZZ	75175	40732-002	.SCREW,MACHINE	4
3	XDOZZ	75175	40958	.LENS,LIGHT	1
4	PAOZZ	75175	40712	.GASKET	1
5	PFOOO	75175	91513-001	.STOP LIGHT-TAILLIGH	1
6	XAOOO	75175	91514	...PLATE,RETAINING	1
7	PFOZZ	75175	41075	...PLATE,RETAINING,ELE	1
8	PAOZZ	08806	315	...LAMP,INCANDESCENT	1
9	PFOZZ	75175	32036	...WASHER,FLAT	1
10	PFOZZ	75175	38891	...SPRING,HELICAL,COMP	1
11	PFOZZ	75175	34010-901	...LAMPHOLDER	1
12	PFOZZ	75175	40982-002	...HOUSING,LIGHT	1
13	PFOOO	75175	41077-121	...CABLE ASSEMBLY,POWE	1
14	PFOZZ	75175	41009	...LEAD,ELECTRICAL	1
15	PFOZZ	75175	41067	...GROMMET,NONMETALLIC	1
16	XDOZZ	75175	34628-901	...LAMPHOLDER	1
17	PFOZZ	75175	5801-001	...SPRING,HELICAL,COMP	1
18	PFOZZ	75175	34254	...WASHER,FLAT	1
19	PAOZZ	80204	1662	...LAMP,INCANDESCENT	1
20	PAOZZ	75175	40721-002	...BOLT,SQUARE NECK	2
21	PFOZZ	75175	40714	.PLATE,MOUNTING,LAMP	1
22	PFOOO	75175	87540-001	.HARDWARE KIT,ELECTR	1
23	PAOZZ	75175	6878	..WASHER,LOCK	2
24	XDOZZ	75175	6553	..NUT,PLAIN,HEXAGON	2

END OF FIGURE

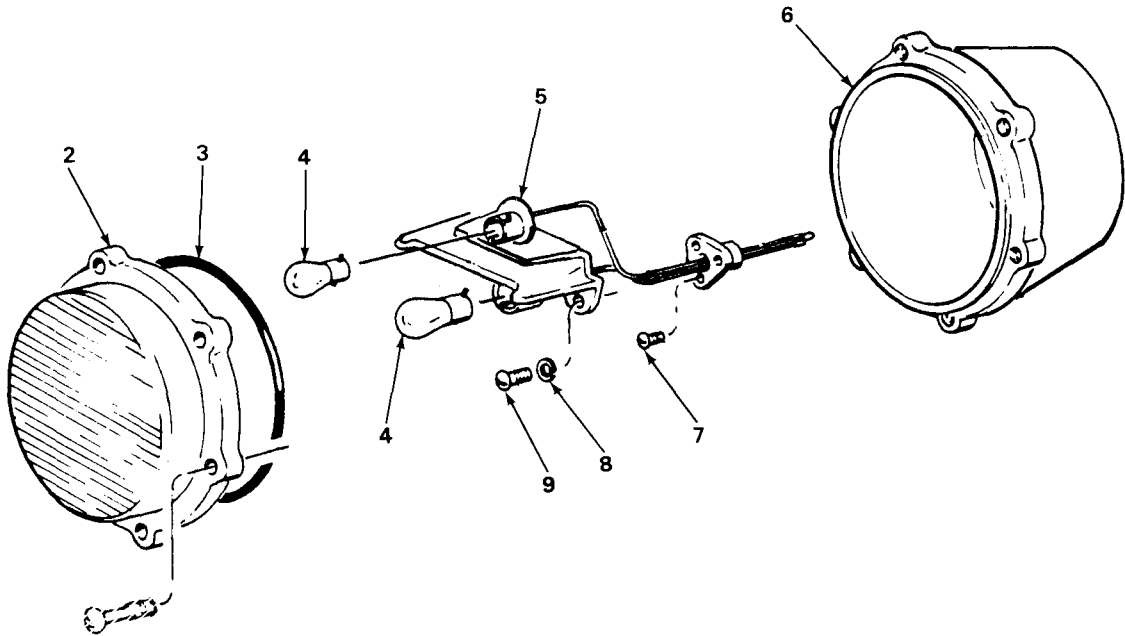
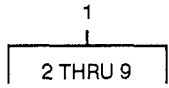

TA700773

FIGURE 41. REAR BLACKOUT LIGHT ASSEMBLY

(1) ITEM NO	(2) SMR CODE	(3) CAGEC	(4) PART NUMBER	(5) DESCRIPTION AND USABLE ON CODES (UOC)	(6) QTY
-------------------	--------------------	--------------	-----------------------	--	------------

GROUP 0609 LIGHTS

FIG. 41 REAR BLACKOUT LIGHT ASSEMBLY

1	PAOOO	96906	MS51329-1	STOP LIGHT-TAILLIGH	2
2	PFOZZ	19207	7526018	.RETAINER, LENS	1
3	PAOZZ	19207	7320658	.PACKING, PREFORMED	1
4	PAOZZ	96906	MS15570-1251	.LAMP, INCANDESCENT	2
5	PFOZZ	19207	837662	.LAMPHOLDER ASSEMBLY	1
6	PFOZZ	96906	MS53047-1	.LIGHT, PARKING	1
7	PAOZZ	96906	MS35206-243	.SCREW, MACHINE	3
8	PAOZZ	96906	MS35338-42	.WASHER, LOCK	2
9	PAOZZ	96906	MS35206-242	.SCREW, MACHINE	2

END OF FIGURE

SECTION II

TM 5-3810-302-24P

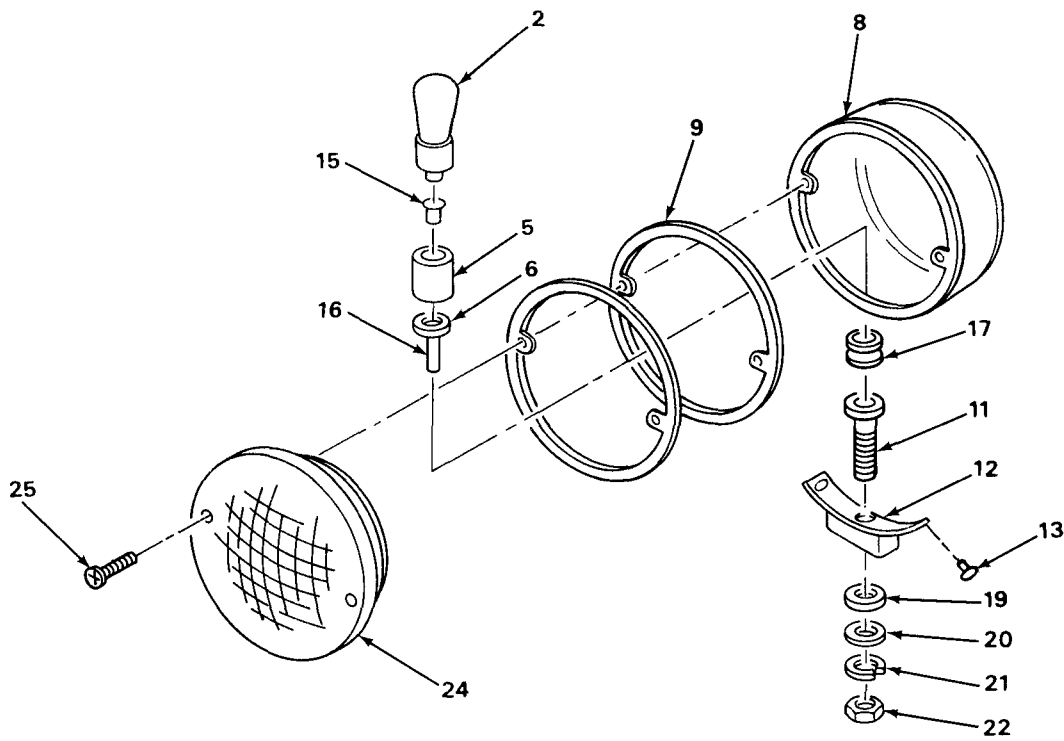
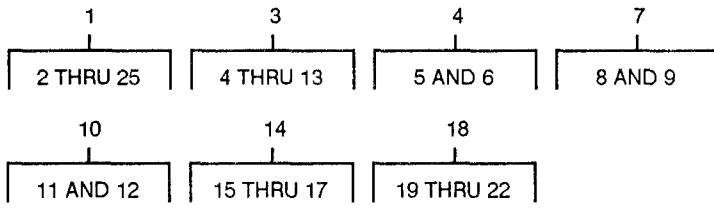

TA700774

FIGURE 42. FRONT TURN SIGNAL ASSEMBLY

(1) ITEM NO	(2) SMR CODE	(3) CAGEC	(4) PART NUMBER	(5) DESCRIPTION AND USABLE ON CODES (UOC)	(6) QTY
GROUP 0609 LIGHTS					
FIG. 42 FRONT TURN SIGNAL ASSEMBLY					
1	PFOOO	75175	752-2194	DIRECTIONAL LIGHT,V	2
2	PAOZZ	08806	1683	.LAMP, INCANDESCENT	1
3	XAOOO	75175	88390-201	.HOUSING, DIRECTIONAL	1
4	PFOOO	75175	88386-901	..LAMPHOLDER	1
5	PFOZZ	75175	34253-901	...LAMPHOLDER	1
6	PFOZZ	75175	34811	...BRACKET, INSULATOR	1
7	PFOOO	75175	88391-001	..HOUSING, LIGHT	1
8	PFOZZ	75175	34815-002	...HOUSING, LIGHT	1
9	PFOZZ	75175	34810	...RING, RETAINING	1
10	PFOZZ	75175	88388	..SCREW AND PROP	1
11	PFOZZ	75175	34812	...BOLT, MACHINE	1
12	PFOZZ	75175	34813-901	...BRACKET, EYE, NONROTA	1
13	PFOZZ	75175	31240	..RIVET, TUBULAR	2
14	PFOZZ	75175	9382	.LEAD, ELECTRICAL	1
15	PFOZZ	75175	34008	..RIVET, SOLID	1
16	PFOZZ	75175	32276	..LEAD, ELECTRICAL	1
17	PFOZZ	75175	34556	..GROMMET, NONMETALLIC	1
18	PFOZZ	75175	88392-001	.PARTS KIT, VEHICULAR	1
19	PFOZZ	75175	34817-001	..PAD, MOUNTING	1
20	PFOZZ	75175	34816	..WASHER, FLAT	1
21	PAOZZ	75175	31194	..WASHER, LOCK	1
22	PAOZZ	96906	MS35690-724	..NUT, PLAIN, HEXAGON	1
23	PAOZZ	75175	34814	.GASKET	1
24	PFOZZ	75175	3911-011	.LENS, LIGHT	1
25	PAOZZ	75175	34544	.SCREW, TAPPING, THREA	2

END OF FIGURE

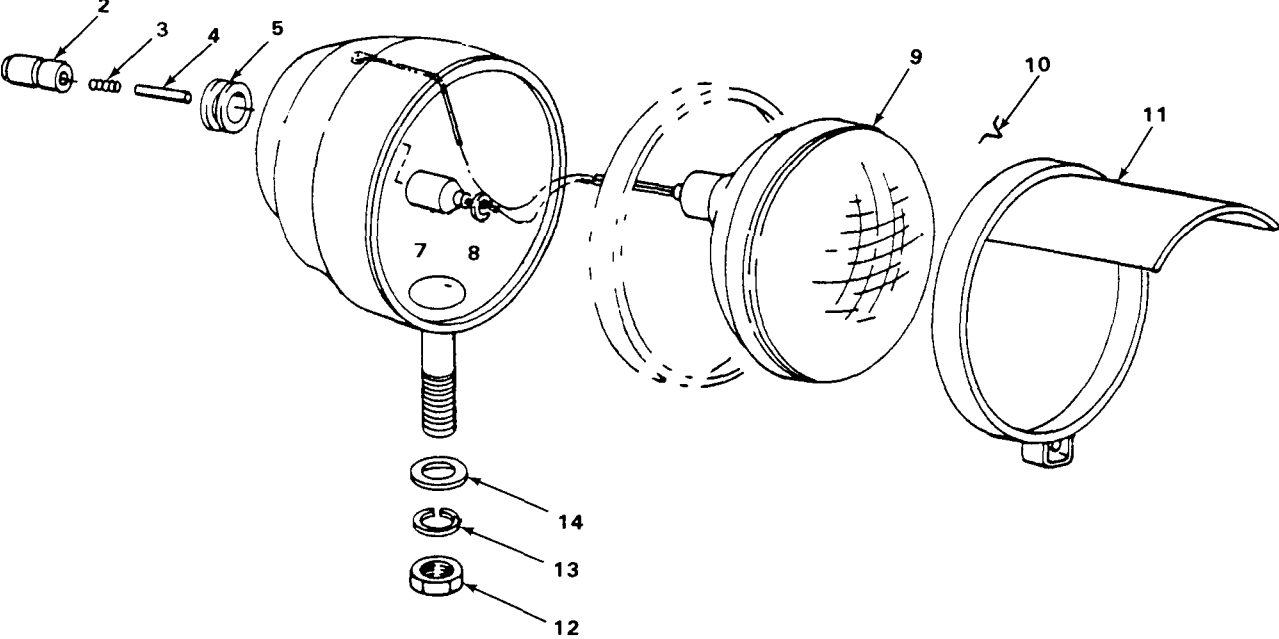
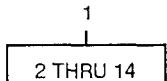

TA700775

FIGURE 43. BLACKOUT HEADLIGHT ASSEMBLY.

(1) ITEM NO	(2) SMR CODE	(3) CAGEC	(4) PART NUMBER	(5) DESCRIPTION AND USABLE ON CODES (UOC)	(6) QTY
GROUP 0609 LIGHTS					
FIG. 43 BLACKOUT HEADLIGHT ASSEMBLY					
1	PAOOO	73331	899685	HEADLIGHT	2
2	PFOZZ	19207	8741436	.CONNECTOR, ELECTRIC	1
3	PFOZZ	19207	7762687	.RING,RETAINING	2
4	PFOZZ	19207	8741434	.INSERT,ELECTRICAL C	1
5	PFOZZ	19207	8741442	.GROMMET,NONMETALLIC	1
6	PFOZZ	19207	8747986	.HOUSING,LIGHT	1
7	PFOZZ	19207	8338566	.SHELL,ELECTRICAL CC	1
8	PFOZZ	19207	8338567	.WASHER,SLOTTED	1
9	PAOZZ	19207	8747987	.LAMP UNIT,VEHICULAR	1
10	PFOZZ	19207	7320711	.CLIP,RETAINING	3
11	PFOZZ	19207	7525940	.RETAINER,LENS	1
12	PAOZZ	96906	MS51967-8	.NUT,PLAIN,HEXAGON	1
13	PAOZZ	96906	MS35338-46	.WASHER,LOCK	1
14	PAOZZ	19207	5294507	.WASHER,FINISHING	1

END OF FIGURE

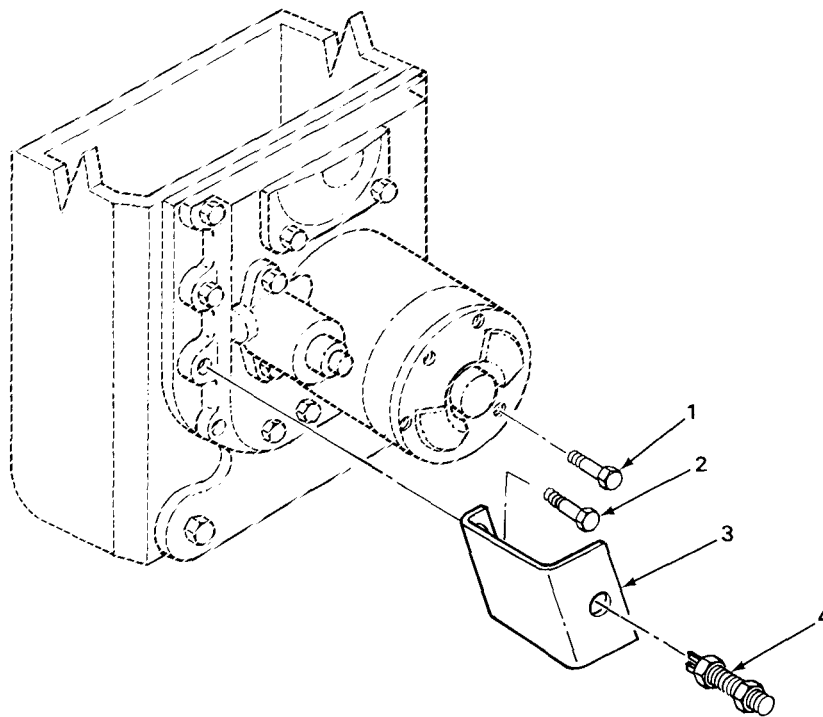

TA700776

FIGURE 44. SPEEDOMETER SENSOR.

(1) ITEM NO	(2) SMR CODE	(3) CAGEC	(4) PART NUMBER	(5) DESCRIPTION AND USABLE ON CODES (UOC)	(6) QTY
				GROUP 0610 SENDING UNITS AND WARNING SWITCHES	
				FIG. 44 SPEEDOMETER SENSOR	
1	PAOZZ	96906	MS90727-55	SCREW,CAP,HEXAGON H	6
2	PAOZZ	96906	MS90728-90	SCREW,CAP,HEXAGON H	2
3	PFOZZ	12361	2-104-1-00098	BRACKET,DOUBLE ANGL	1
4	PAOZZ	16476	71255	SENSOR, MAGNETIC	1

END OF FIGURE

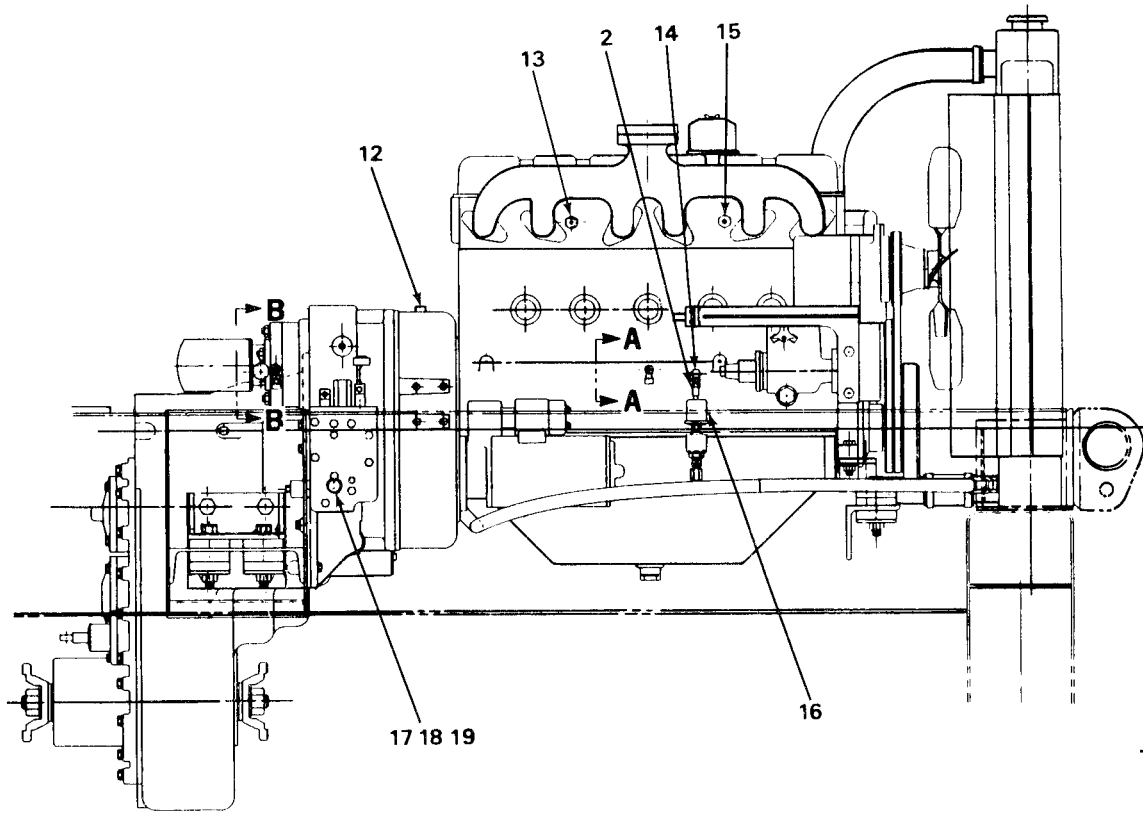
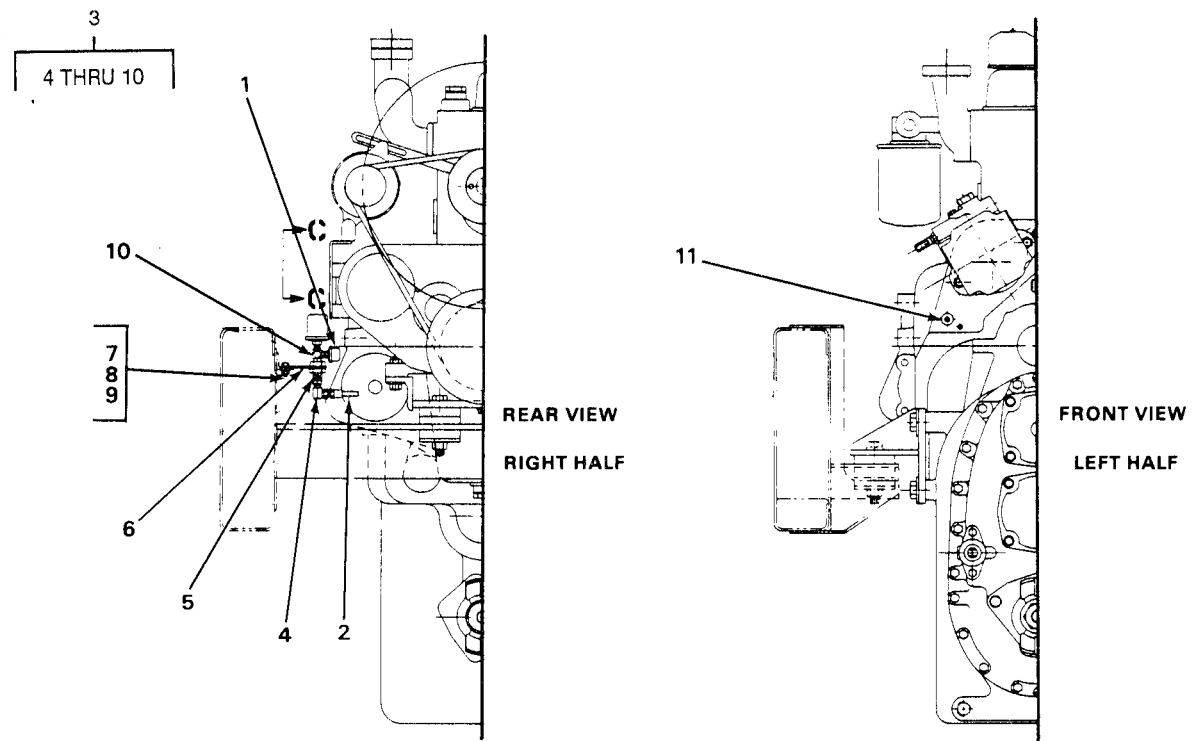

TA700777

FIGURE 45. ENGINE SWITCHES AND SENDING UNITS.

(1) ITEM NO	(2) SMR CODE	(3) CAGEC	(4) PART NUMBER	(5) DESCRIPTION AND USABLE ON CODES (UOC)	(6) QTY
GROUP 0610 SENDING UNITS AND WARNING SWITCHES					
FIG. 45 ENGINE SWITCHES AND SENDING UNITS					
1	PAOZZ	74400	M-4001	SWITCH,PRESSURE	1
2	PAOZZ	12361	7-542-001201	HOSE ASSEMBLY,NONME	1
3	PFOOO	12361	6-443-000414	FITTING AND BRACKET	1
4	PFOZZ	81348	WW-P-471AASBCB	.PLUG,PIPE	1
5	PFOZZ	13174	129-B1/8X1-1/2	.CCUPLING,BOSS	1
6	PFOZZ	12361	6-705-006754	.SPACER,PLATE	1
7	PAOZZ	96906	MS18154-58	.SCREW,CAP,HEXAGON H	1
8	PAOZZ	96906	MS35338-46	.WASHER,LOCK	1
9	PAOZZ	96906	MS51967-8	.NUT,PLAIN,HEXAGON	1
10	PFOZZ	00624	2092-2-2S	.TEE,BOSS	1
11	PAOZZ	51377	1002-05511-42	SWITCH,THERMOSTATIC	1
12	PAOZZ	16476	71255	SENSOR, MAGNETIC	1
13	PAOZZ	51377	1002-05511-36	SWITCH,THERMOSTATIC	1
14	PFOZZ	13174	60TA-02X02	ELBOW,PIPE	1
15	PAOZZ	16476	02020	TRANSMITTER,TEMPERA	1
16	PAOZZ	16476	02505	TRANSMITTER,PRESSUR	1
17	PAOZZ	74400	M-4010	SWITCH,PRESSURE	1
18	PFOZZ	96906	MS39233-1B	COUPLING,PIPE	1
19	PFOZZ	12361	6-650-010120	NIPPLE,PIPE	1

END OF FIGURE

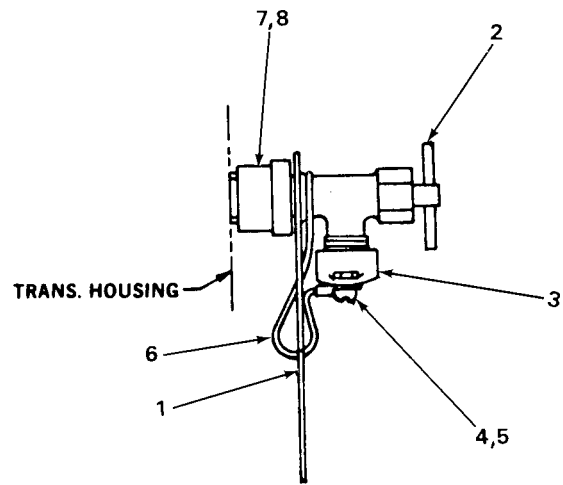
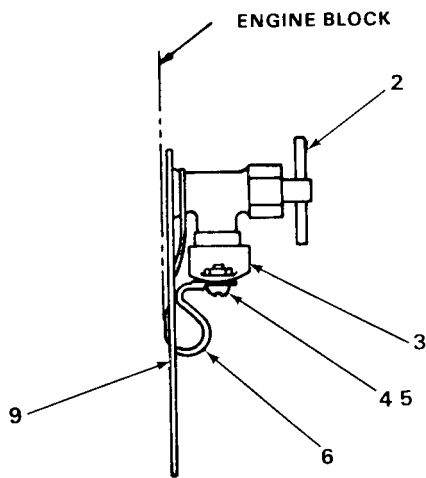
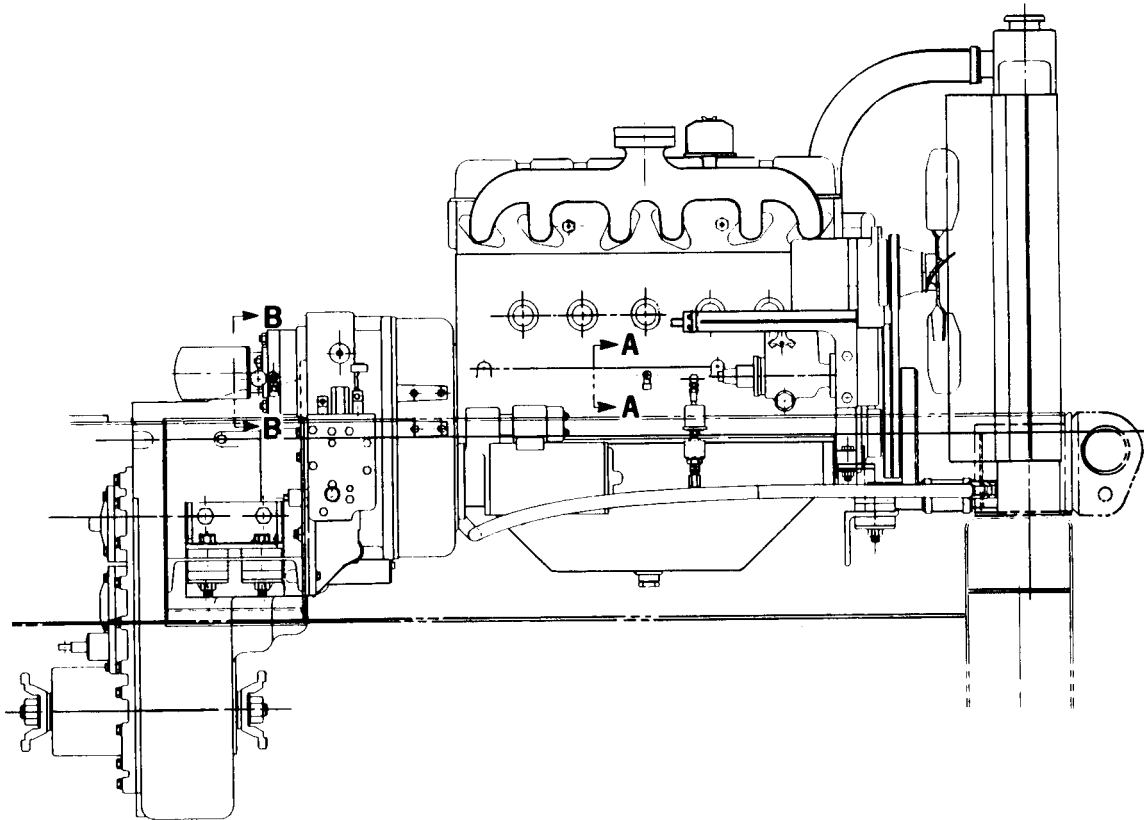

TA700778

FIGURE 46. OIL SAMPLING VALVES.

(1) ITEM NO	(2) SMR CODE	(3) CAGEC	(4) PART NUMBER	(5) DESCRIPTION AND USABLE ON CODES (UOC)	(6) QTY
GROUP 0610 SENDING UNITS AND WARNING SWITCHES					
FIG. 46 CIL SAMPLING VALVES					
1	PFOZZ	12361	7-679-000975	PLATE, IDENTIFICATIO	1
2	PFOZZ	30327	204-SAE	COCK, SHUTOFF, SCREW	2
3	PFOZZ	12361	6-443-000626	CAP, PIPE	2
4	PAOZZ	96906	MS51957-65	SCREW, MACHINE	2
5	PAOZZ	96906	MS35649-204	NUT, PLAIN, HEXAGON	2
6	PFOZZ	09094	B6	PIN, LANYARD	2
7	PFOZZ	96906	MS51503B5-4	ADAPTER, STRAIGHT, PI	1
8	PAOZZ	13174	710-FSO-04	PACKING, PREFORMED	1
9	PFOZZ	12361	7-679-000974	PLATE, IDENTIFICATIO	1

END OF FIGURE

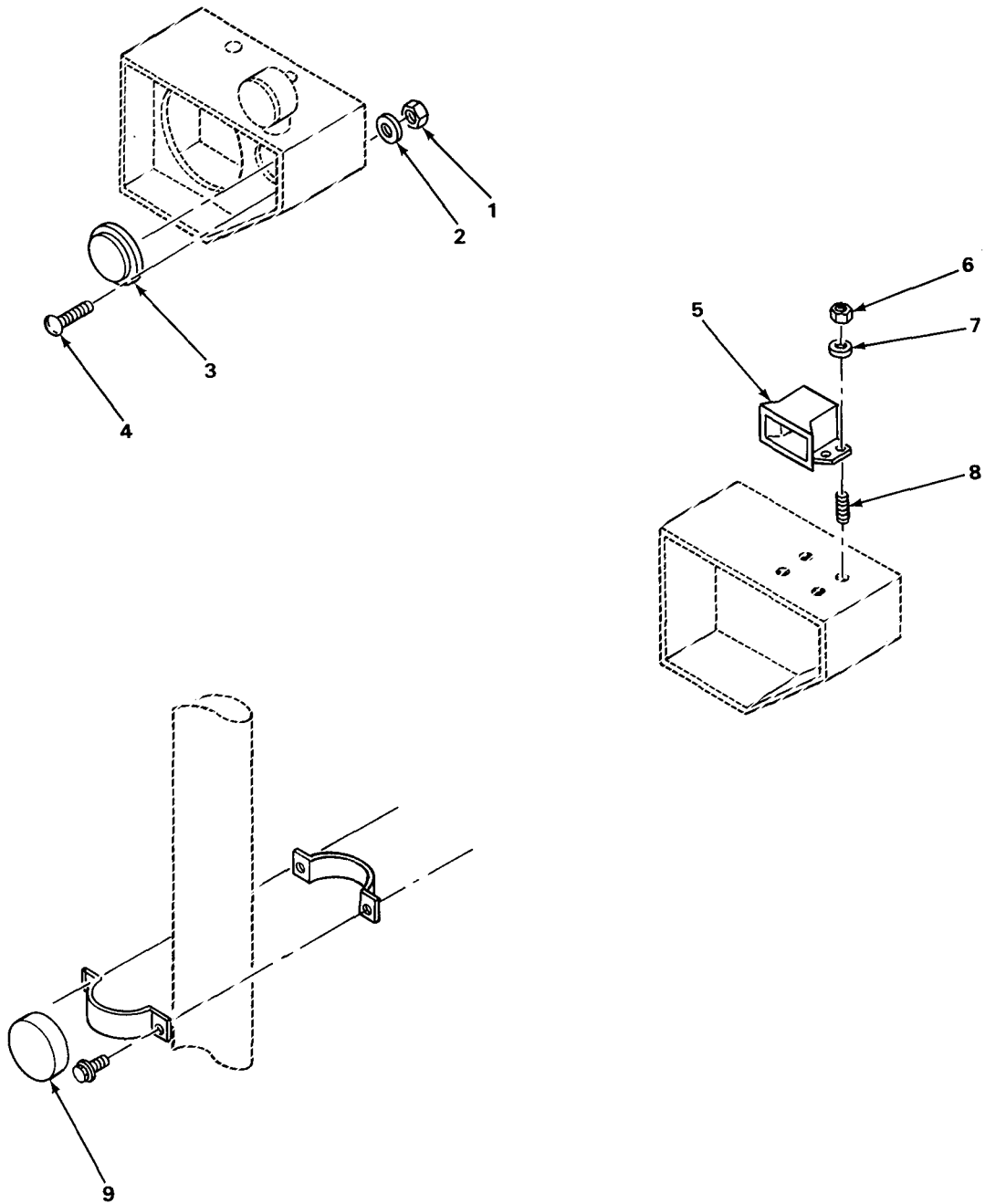

TA700779

FIGURE 47. HORN AND BACKUP ALARM.

(1) ITEM NO	(2) SMR CODE	(3) CAGEC	(4) PART NUMBER	(5) DESCRIPTION AND USABLE ON CODES (UOC)	(6) QTY
GROUP 0611 HORN, SIREN					
FIG. 47 HORN AND BACKUP ALARM					
1	PAOZZ	96906	MS35649-205	NUT, PLAIN, HEXAGON	4
2	PAOZZ	96906	MS35338-43	WASHER, LOCK	2
3	PFOZZ	56118	A010005-15	HORN, ELECTRICAL	1
4	PAOZZ	96906	MS24629-50	SCREW, TAPPING, THREA	2
5	PAOZZ	77326	41-731	BUZZER	1
6	PAOZZ	96906	MS35649-202	NUT, PLAIN, HEXAGON	2
7	PAOZZ	96906	MS35338-43	WASHER, LOCK	2
8	PFOZZ	12361	7-866-102140	STUD, WELDING	2
9	PFOZZ	13445	96102	SWITCH, PUSH	1

END OF FIGURE

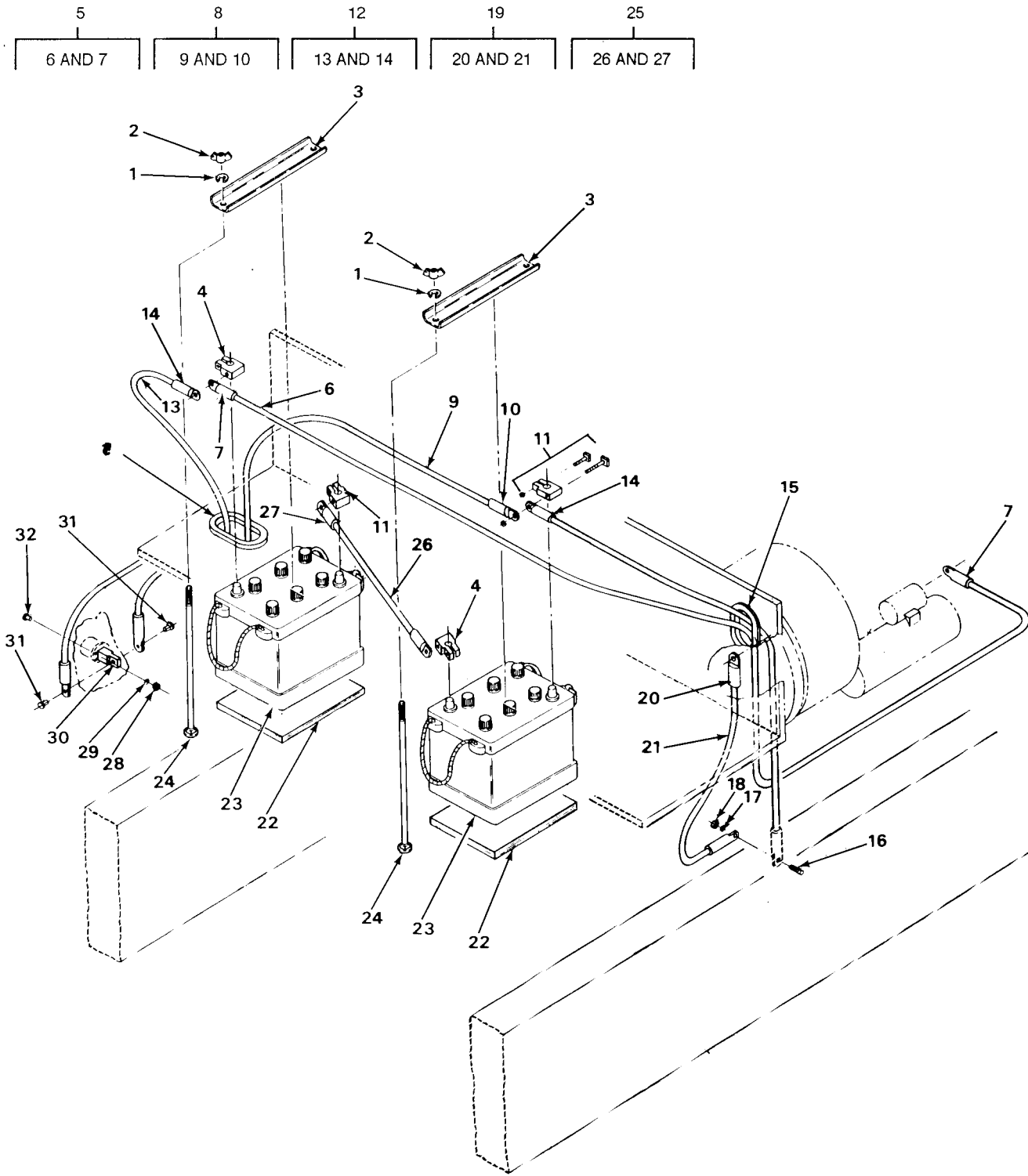

TA700780

FIGURE 48. BATTERY AND SLAVE RECEPTACLE.

(1) ITEM NO	(2) SMR CODE	(3) CAGEC	(4) PART NUMBER	(5) DESCRIPTION AND USABLE ON CODES (UOC)	(6) QTY
GROUP 0612 BATTERIES, STORAGE					
FIG. 48 BATTERY AND SLAVE RECEPTACLE					
1	PAOZZ	96906	MS35338-45	WASHER, LOCK	4
2	PAOZZ	96906	MS35425-41	NUT, PLAIN, WING	4
3	PAOZZ	12361	4-148-1-00073	RETAINER, BATTERY	2
4	PAOZZ	96906	MS75004-1	TERMINAL, LUG	2
5	AOOOO	12361	6-246-000352	CABLE, BATTERY	1
6	PFOZZ	12361	6-246-000360	.LEAD, CABLE BATTERY	1
7	PAOZZ	96906	MS20659-120	. TERMINAL, LUG	2
8	AOOOO	122361	6-246-000994	CABLE, BATTERY	1
9	MOOZZ	20604	G-8565	.LEAD, STORAGE BATTE MAKE, FROM, P/N, M13486-1-15	1
10	PAOZZ	96906	MS20659-120	. TERMINAL, LUG	2
11	PAOZZ	96906	MS75004-2	TERMINAL, LUG	2
12	AOOOO	12361	6-246-000695	CABLE, BATTERY	2
13	MOOZZ	20604	G-8565	.LEAD, CABLE BATTERY	1
14	PAOZZ	96906	MS20659-120	. TERMINAL, LUG	2
15	PFOZZ	12361	6-637-007003	GROMMET, NONMETALLIC	1
16	PAOZZ	12361	7-866-162140	STUD, WELDING	1
17	PAOZZ	96906	MS35338-46	WASHER, LOCK	1
18	PAOZZ	96906	MS51967-8	NUT, PLAIN, HEXAGON	1
19	AOOOO	12361	6-246-000561	CABLE, BATTERY	1
20	PAOZZ	96906	MS20659-120	. TERMINAL, LUG	2
21	MOOZZ	20604	G-8565	.LEAD, STORAGE BATTER MAKE FROM P/N M13486-1-15	1
22	MOOZZ	12361	6-980-000021	PLYWOOD, SOFTWOOD, CO MAKE, FROM, PN, CS122-56GRADECDI, FSCM, 09814, NSN, 5530-00-618-6955	1
23	PAOFA	96906	MS52149-1	BATTERY, STORAGE	2
24	PAOZZ	96906	MS35751-65	BOLT, SQUARE NECK	4
25	AOOOO	12361	6-246-000547	CABLE, BATTERY	1
26	PFOZZ	12361	6-246-000548	.LEAD, STORAGE BATT	1
27	PAOZZ	96906	MS20659-120	. TERMINAL, LUG	2
28	PAOZZ	96906	MS35649-204	NUT, PLAIN, HEXAGON	4
29	PAOZZ	96906	MS35338-43	WASHER, LOCK	4
30	PAOZZ	19207	11682345	CONNECTOR, RECEPTACL	1
31	PAOZZ	96906	MS18154-58	. SCREW, CAP, HEXAGON H	2
32	PAOZZ	96906	MS24629-40	SCREW, TAPPING, THREA	4

END OF FIGURE

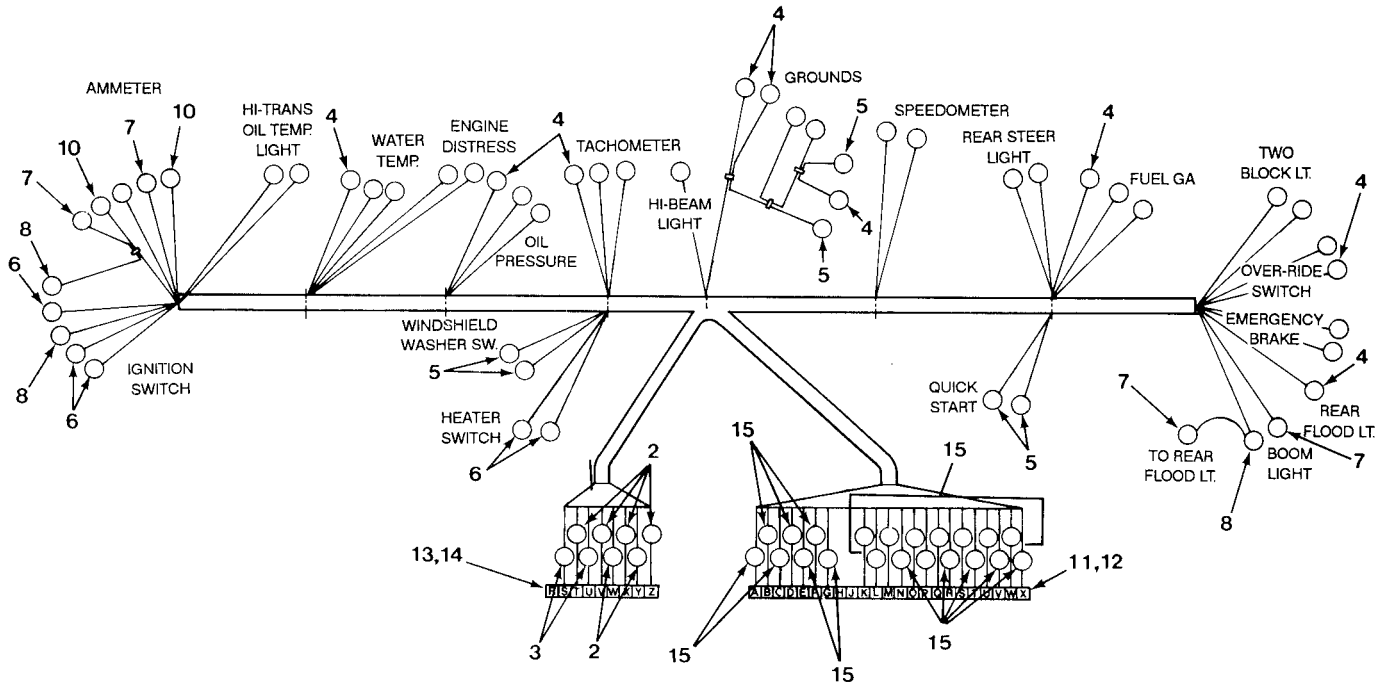
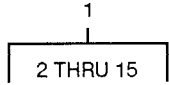

TA700781

FIGURE 49. INSTRUMENTS AND LIGHTS HARNESS ASSEMBLY.

(1) ITEM NO	(2) SMR CODE	(3) CAGEC	(4) PART NUMBER	(5) DESCRIPTION AND USABLE ON CODES (UOC)	(6) QTY
GROUP 0613 HULL OR CHASSIS WIRING HARNESS					
FIG. 49 INSTRUMENTS AND LIGHTS HARNESS ASSEMBLY					
1	PBFFF	12361	7-978-001512	WIRING HARNESS,BRAN	1
2	PAFZZ	11139	112349	.CONTACT,ELECTRICAL	6
3	PAFZZ	11139	112348	.CONTACT,ELECTRICAL	2
4	PAFZZ	96906	MS25036-106	.TERMINAL,LUG	17
5	PAFZZ	96906	MS25036-153	.TERMINAL,LUG	7
6	PAFZZ	96906	MS25036-108	.TERMINAL,LUG	5
7	PAFZZ	96906	MS25036-156	.TERMINAL,LUG	4
8	PAFZZ	96906	MS25036-112	.TERMINAL,LUG	3
9	PAFZZ	06383	DV14-250FI	.TERMINAL,QUICK DISC	4
10	PAFZZ	96906	MS25036-115	.TERMINAL,LUG	4
11	PAFZZ	11139	HD56-24-23SN	.CONNECTOR,RECEPTACL	1
12	PAFZZ	11139	114017	.PLUG,PIPE	1
13	PAFZZ	11139	HD56-24-9PN	.CONNECTOR,RECEPTACL	1
14	PFFZZ	11139	114019	.PLUG,END SEAL,ELECT	1
15	PAFZZ	11139	0461-201-1690	.TERMINAL,STUD	21

END OF FIGURE

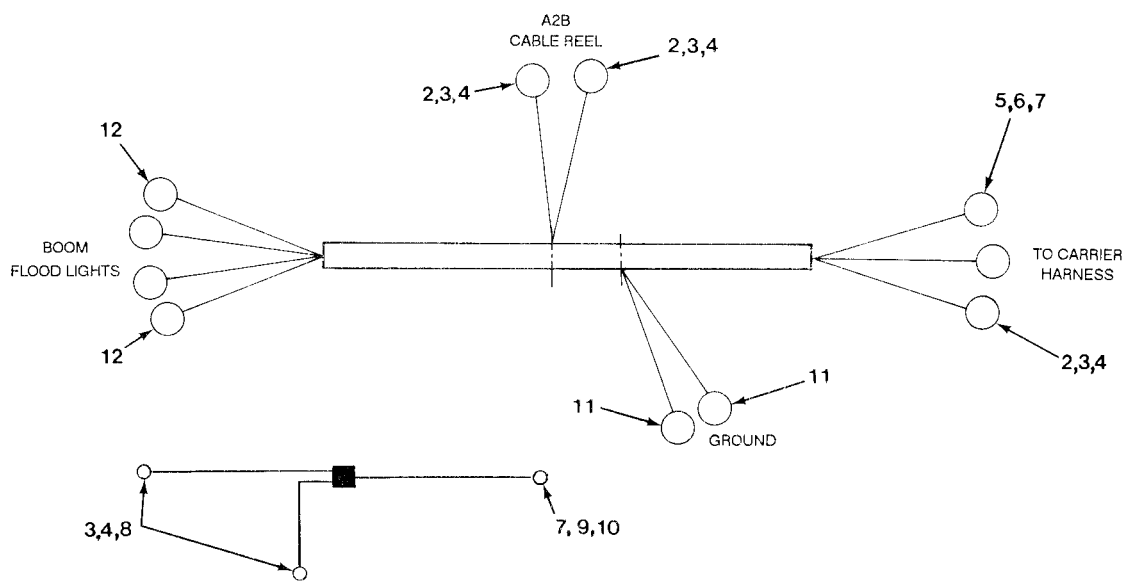
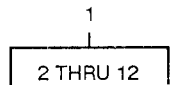

TA700782

FIGURE 50. BOOM HARNESS ASSEMBLY

(1) ITEM NO	(2) SMR CODE	(3) CAGEC	(4) PART NUMBER	(5) DESCRIPTION AND USABLE ON CODES (UOC)	(6) QTY
-------------------	--------------------	--------------	-----------------------	--	------------

GROUP 0613 HULL OR CHASSIS WIRING
HARNESS

FIG. 50 BOOM HARNESS ASSEMBLY

1	PBFFF	12361	7-978-001521	WIRING HARNESS, BRAN	1
2	PFZZ	19207	8724494	.CABLE NIPPLE, ELECTR	3
3	PAFZZ	19207	8338564	.TERMINAL ASSEMBLY	5
4	PAFZZ	19207	8338562	.INSULATOR, BUSHING	5
5	PAFZZ	97403	13207E6498-2	.SHELL, ELECTRICAL CO	1
6	PAFZZ	96906	MS27148-3	.CONTACT, ELECTRICAL	1
7	PAFZZ	19207	8338567	.WASHER, SLOTTED	2
8	PAFZZ	19207	8338561	.SHELL, ELECTRICAL CO	2
9	PAFZZ	19207	8338566	.SHELL, ELECTRICAL CO	1
10	PAFZZ	96906	MS27148-1	.CONTACT, ELECTRICAL	1
11	PAFZZ	96906	MS25036-113	.TERMINAL, LUG	2
12	PAFZZ	96906	MS25036-157	.TERMINAL, LUG	2

END OF FIGURE

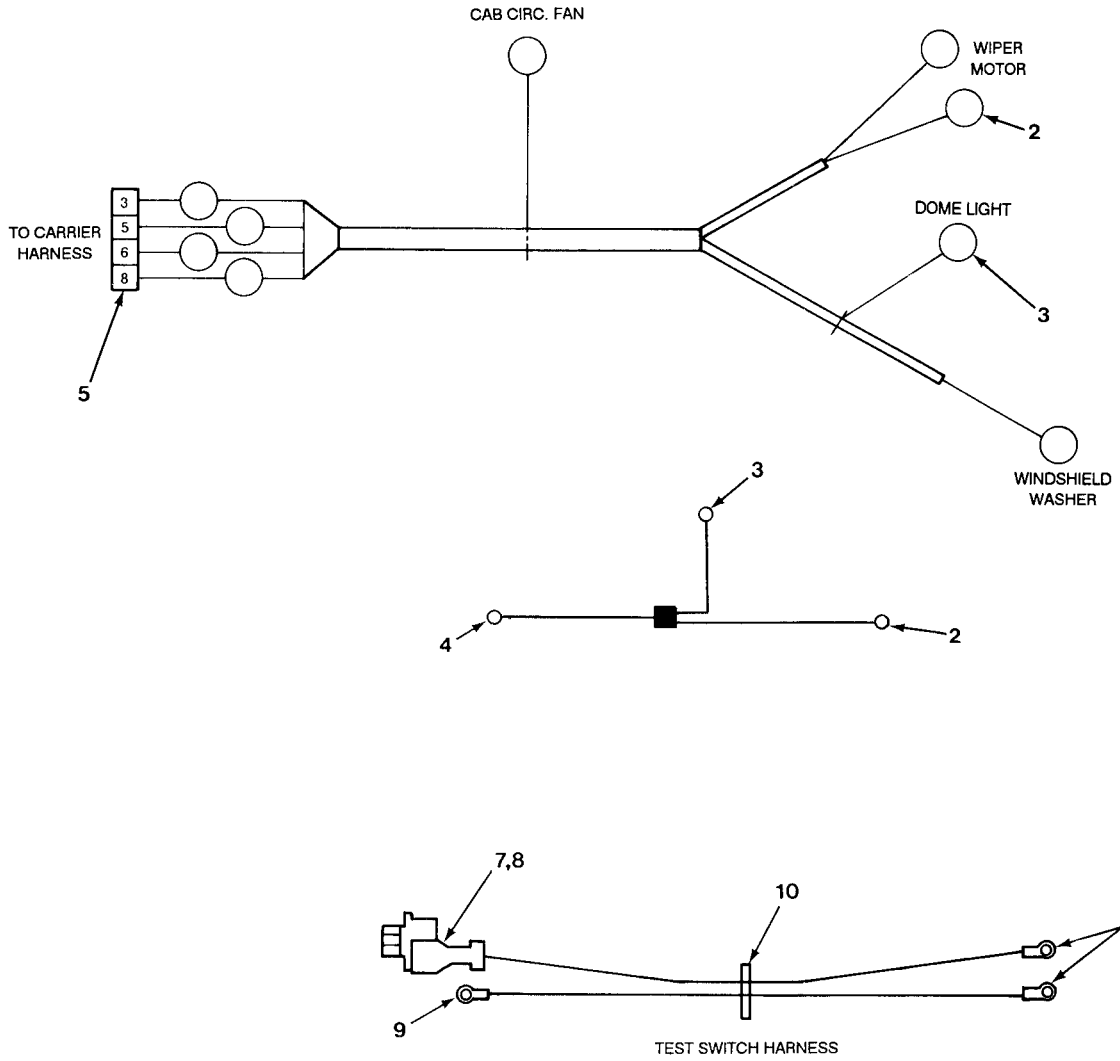
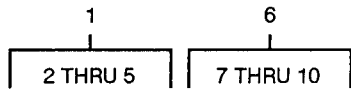

FIGURE 51. CAB INTERIOR HARNESS ASSEMBLY

(1) ITEM NO	(2) SMR CODE	(3) CAGEC	(4) PART NUMBER	(5) DESCRIPTION AND USABLE ON CODES (UOC)	(6) QTY
-------------------	--------------------	--------------	-----------------------	--	------------

GROUP 0613 HULL OR CHASSIS WIRING
HARNESS

FIG. 51 CAB INTERIOR HARNESS
ASSEMBLY

1	PFFFF	12361	7-978-001499	WIRING HARNESS, BRAN	1
2	PAFZZ	96906	MS25036-108	. TERMINAL, LUG	2
3	PAFZZ	06383	DV14-250FI	. TERMINAL, QUICK DISC	2
4	PAFZZ	00779	350389-1	. CONTACT, ELECTRICAL	4
5	PAFZZ	00779	1-480512-0	. CONNECTOR BODY, PLUG	1
6	PFFFF	12361	6-512-000208	WIRING HARNESS	1
7	PFFZZ	12361	7-345-001744	. TERMINAL, QUICK DISC	1
8	PFFZZ	00779	61765-2	. TERMINAL, QUICK DISC	1
9	PAFZZ	96906	MS25036-153	. TERMINAL, LUG	3
10	PFFZZ	06383	PLT1.5M	. STRAP, TIEDOWN, ELECT	1

END OF FIGURE

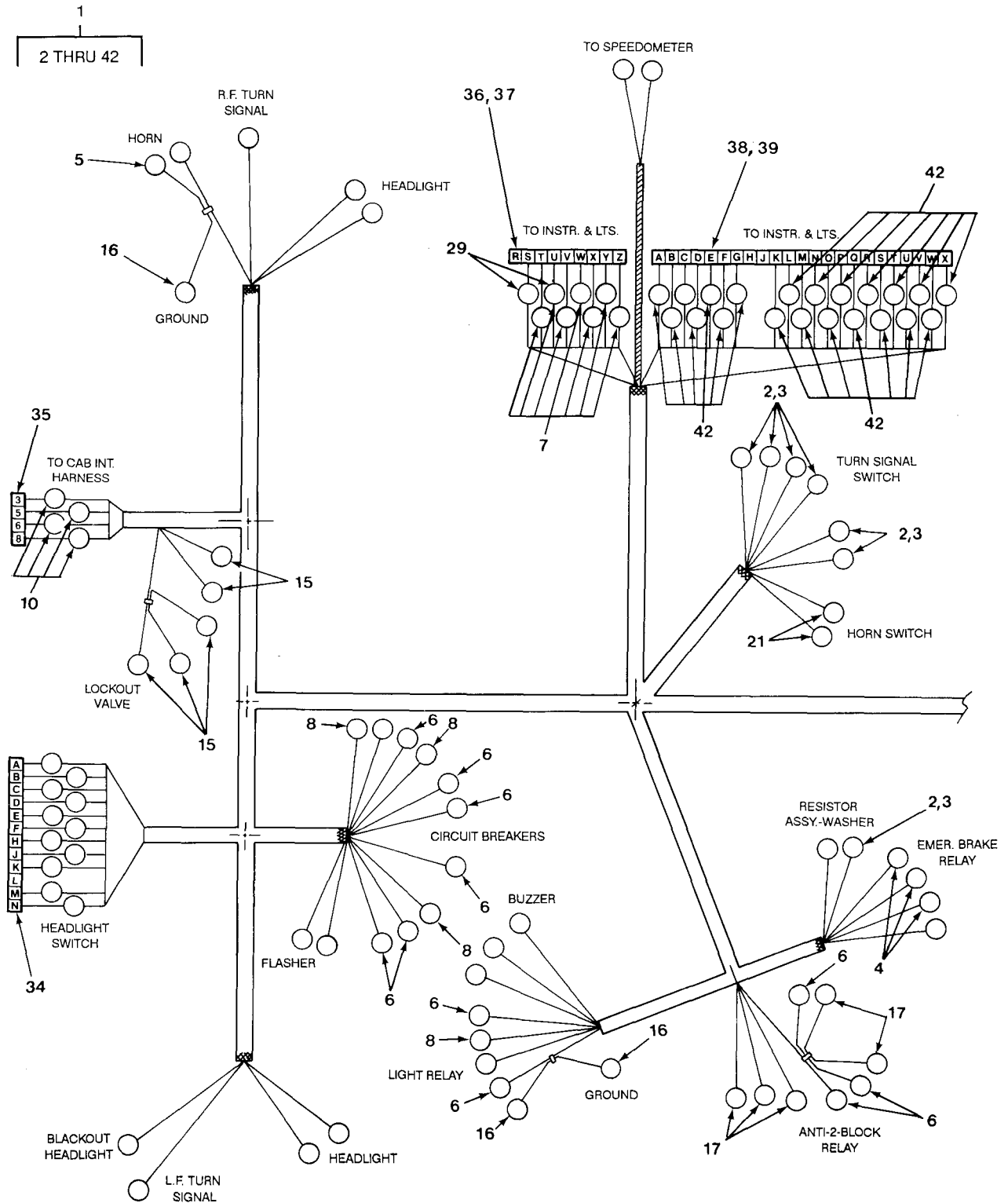

TA700784

FIGURE 52. CARRIER HARNESS ASSEMBLY (SHEET 1 OF 3).

(1) ITEM NO	(2) SMR CODE	(3) CAGEC	(4) PART NUMBER	(5) DESCRIPTION AND USABLE ON CODES (UOC)	(6) QTY
GROUP 0613 HULL OR CHASSIS WIRING HARNESS					
FIG. 52 CARRIER HARNESS ASSEMBLY					
1	PBFZZ	12361	E7-978-001514	WIRING HARNESS,BRAN	1
2	PAFZZ	06383	DV14-250F1	. TERMINAL,QUICK DISC	11
3	PAFZZ	12361	B7-892-000098	. TERMINAL,LUG	11
4	PAFZZ	96906	MS20659-130	. TEMINAL,LUG	3
5	PAFZZ	96906	MS25036-153	. TERMINAL,LUG	11
6	PAFZZ	96906	MS25036-108	. TERMINAL,LUG	16
7	PAFZZ	11139	112352	. CONTACT,ELECTRICAL	6
8	PAFZZ	96906	MS25036-112	. TERMINAL,LUG	10
9	PAFZZ	96906	MS25036-156	. TERMINAL,LUG	3
10	PAFZZ	00779	350388-1	. CONTACT,ELECTRICAL	4
11	PAFZZ	19207	8724494	. CABLE NIPPLE,ELECTR	3
12	PAFZZ	19207	8338564	. TERMINAL ASSEMBLY	4
13	PAFZZ	19207	8338562	. INSULATOR,BUSHING	3
14	PAFZZ	92219	SS1090	. TERMINAL,QUICK DISC	2
15	PAFZZ	96906	MS25036-110	. TERMINAL,LUG	4
16	PAFZZ	96906	MS25036-154	. TERMINAL,LUG	8
17	PAFZZ	96906	MS25036-109	. TERMINAL,LUG	5
18	PAFZZ	97403	13207E6498-2	. SHELL,ELECTRICAL CO	2
19	PAFZZ	96906	MS27148-3	. CONTACT,ELECTRICAL	2
20	PAFZZ	19207	8338567	. WASHER, SLOTTED	3
21	PAFZZ	96906	MS25036-106	. TERMINAL,LUG	5
22	PAFZZ	19207	8338561	. SHELL,ELECTRICAL OC	1
23	PAFZZ	19207	8338566	. SHELL,ELECTRICAL CC	1
24	PAFZZ	19207	8338562	. INSULATOR,BUSHING	1
25	PAFZZ	96906	MS25036-122	. TERMINAL,LUG	1
26	PAFZZ	96906	MS25036-117	. TERMINAL,LUG	2
27	PAFZZ	96906	MS25036-118	. TERMINAL,LUG	1
28	PAFZZ	96906	MS25036-114	. TERMINAL,LUG	1
29	PAFZZ	11139	112351	. CONTACT,ELECTRICAL	2
30	PAFZZ	96906	MS27148-1	. CONTACT,ELECTRICAL	1
31	PAFZZ	00779	3-520107-2	. TERMINAL,QUICK DISC	1
32	PAFZZ	96906	MS25036-113	. TERMINAL,LUG	1
33	PAFZZ	96906	MS25036-157	. TERMINAL,LUG	1
34	PAFZZ	19207	7716895	. CONNECTOR,PLUG,ELEC	1
35	PAFZZ	00779	1-480510-0	. CONNECTOR BODY,PLUG	1
36	PAFZZ	11139	HD54-24-9SN-059	. CONNECTOR,RECEPTACL	1
37	PBFZZ	11139	114019	. PLUG,END SEAL,ELECT	1
38	PAFZZ	11139	HD54-24-23PN-059	. CONNECTOR BODY,RECE	1
39	PAFZZ	11139	114017	. PLUG,PIPE	1
40	PAFZZ	90201	PTC-205	. SEMICONDUCTOR DEVIC	2
41	PAFZZ	81349	M7928/5-5	. SPLICE, CONDUCTOR	4
42	PAFZZ	11139	0460-201-1690	. CONNECTOR,PLUG,ELEC	21

END OF FIGURE

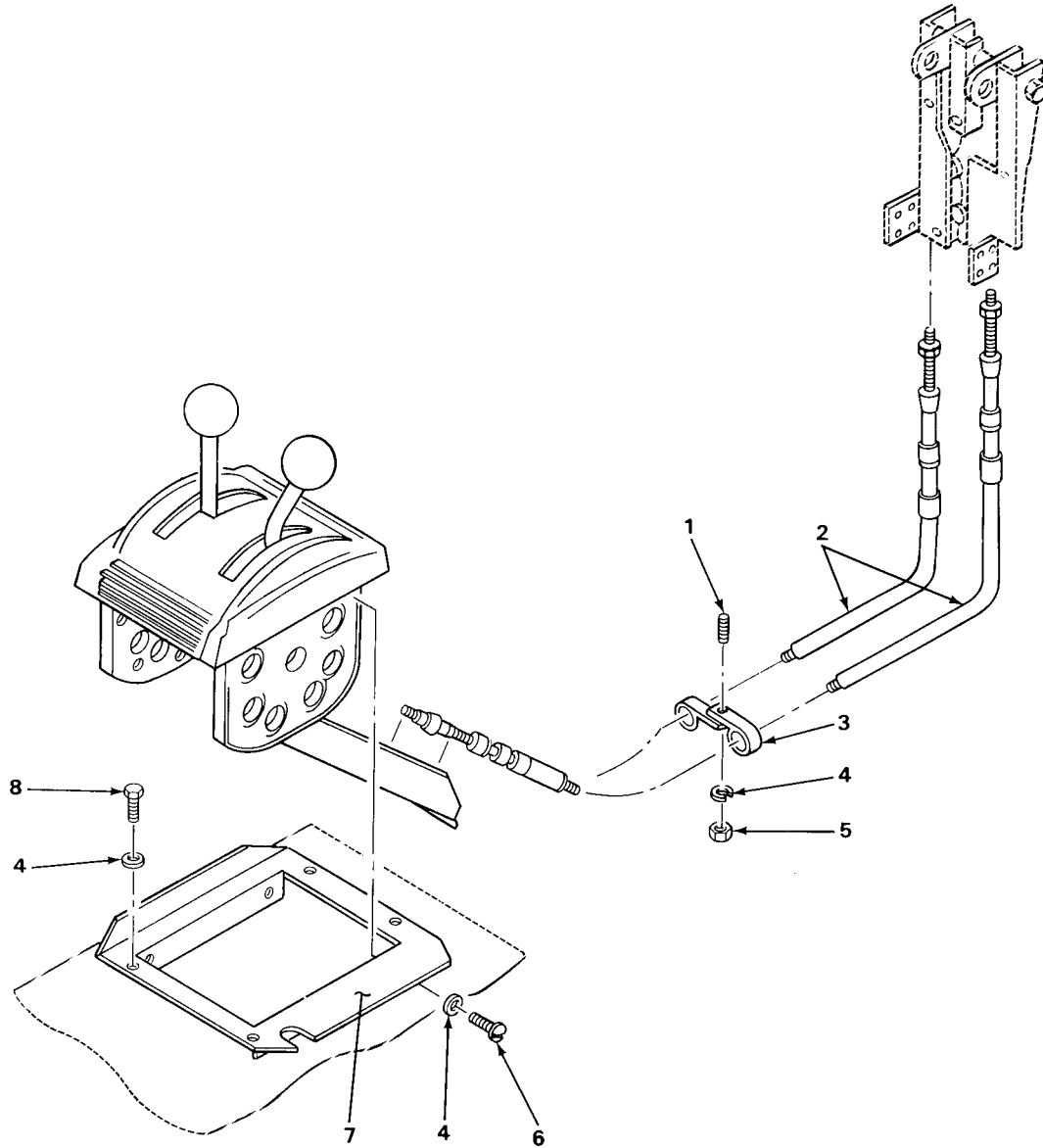

TA700787

FIGURE 53. TRANSMISSION SHIFTER AND CONTROLS.

(1) ITEM NO	(2) SMR CODE	(3) CAGEC	(4) PART NUMBER	(5) DESCRIPTION AND USABLE ON CODES (UOC)	(6) QTY
-------------------	--------------------	--------------	-----------------------	--	------------

GROUP 07 TRANSMISSION

GROUP 0705 TRANSMISSION SHIFTING
COMPONENTSFIG. 53 TRANSMISSION SHIFTER AND
CONTROLS

1	PFFZZ	12361	7-866-142140	STUD, WELDING	2
2	PAFZZ	41625	D037912-003-0132 .0	CONTROL ASSEMBLY, PU	2
3	PFFZZ	75272	COV-1111	CLAMP, LOOP	4
4	PAFZZ	96906	MS35338-44	WASHER, LOCK	10
5	PAFZZ	96906	MS51967-2	NUT, PLAIN, HEXAGON	2
6	PAFZZ	96906	MS35206-281	SCREW, MACHINE	4
7	PFFZZ	12361	6-638-000171	MOUNT, RESILIENT	1
8	PAFZZ	96906	MS90728-7	SCREW, CAP, HEXAGON H	4

END OF FIGURE

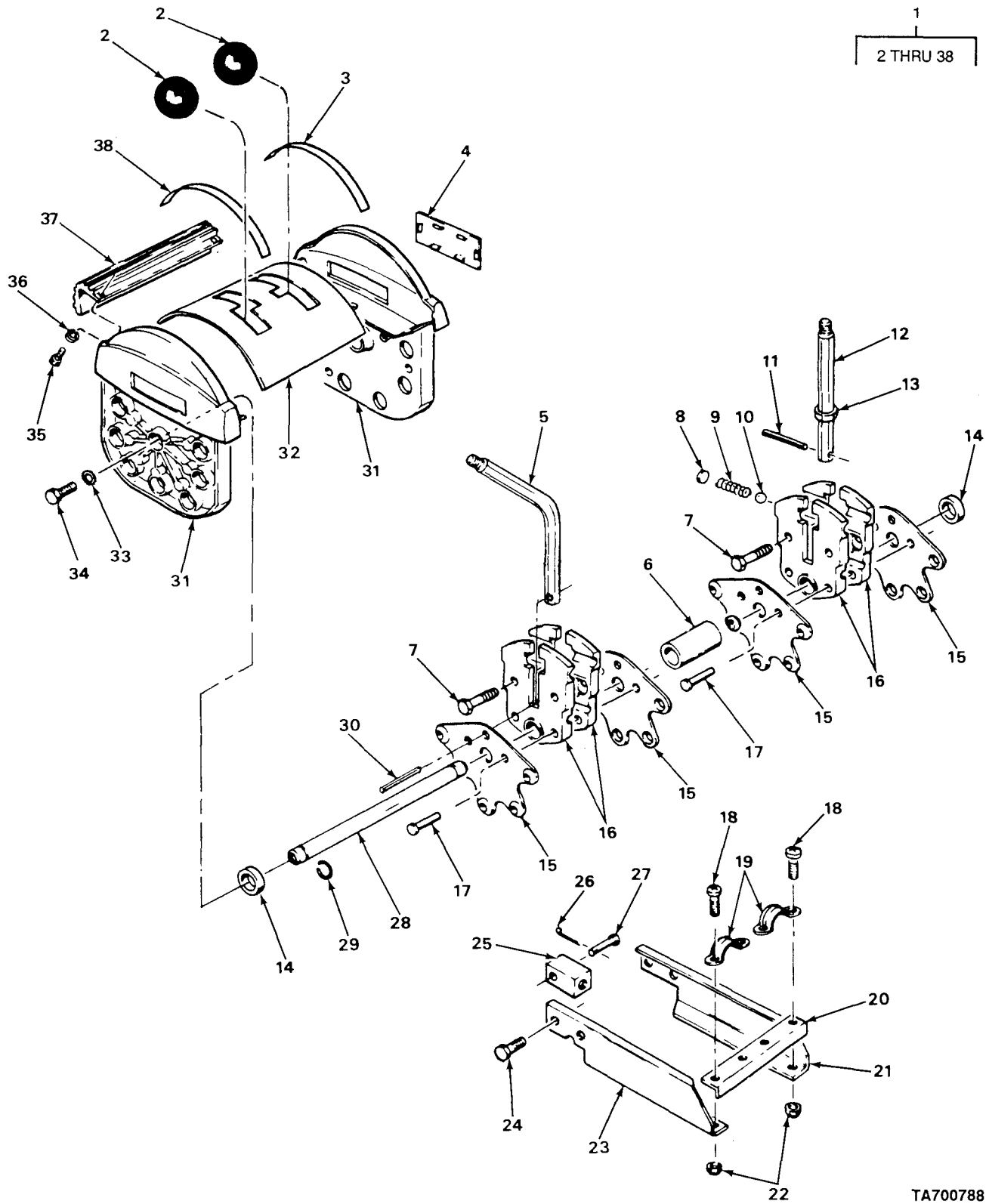

TA700788

FIGURE 54. TRANSMISSION SHIFTER TWO LEVER CONTROL ASSEMBLY.

(1) ITEM NO	(2) SMR CODE	(3) CAGEC	(4) PART NUMBER	(5) DESCRIPTION AND USABLE ON CODES (UOC)	(6) QTY
GROUP 0705 TRANSMISSION SHIFTING COMPONENTS					
FIG. 54 TRANSMISSION SHIFTER TWO LEVER CONTROL ASSEMBLY					
1	PPFFF	41625	E301607	CONTROL ASSEMBLY, GA	1
2	PAOZZ	41625	A29106	.KNOB	2
3	PPFZZ	41625	B66853-3	.STRAP, RETAINING	1
4	PAFZZ	41625	B67897	.COVER, ACCESS	2
5	PPFZZ	41625	68748	.LEVER, MANUAL CONTRO	1
6	PPFZZ	41625	A60412	.SPACER, SLEEVE	1
7	PAFZZ	41625	A50250-001	.BOLT, MACHINE	4
8	PAFZZ	41625	A60935	.DISK, SOLID, PLAIN	1
9	PAFZZ	41625	A49391	.SPRING, HELICAL, COMP	1
10	PAFZZ	41625	A51600-005	.BALL, DETENT	1
11	PAFZZ	41625	A51020-857	.PIN, STRAIGHT, HEADLE	1
12	PPFZZ	41625	68746	.LEVER, MANUAL CONTRO	1
13	PPFZZ	41625	B48459	.LEVER, MANUAL CONTRO	1
14	PAFZZ	41625	A49403	.SPACER, SLEEVE	2
15	PAFZZ	41625	B67199	.PLATE, RETAINING, SHA	4
16	PAFZZ	41625	D49347	.HOUSING, MECHANICAL	4
17	PAFZZ	41625	A51100-126	.RIVET, SOLID	4
18	PAFZZ	96906	MS35207-281	.SCREW, MACHINE	4
19	PPFZZ	41625	A36733	.STRAP, RETAINING	2
20	PPFZZ	41625	A60417	.BRACKET, ANGLE	1
21	PPFZZ	41625	B49539-2	.HANGER ASSEMBLY, RH	1
22	PAFZZ	41625	A50908-066	.NUT, SELF-LOCKING, HE	4
23	PPFZZ	41625	B49539-1	.HANGER ASSEMBLY, LH	1
24	PAFZZ	41625	A50406-832	.SCREW, CAP, HEXAGON H	4
25	PPFZZ	41625	A48454	.TERMINAL CABLE	2
26	PAFZZ	96906	MS24665-134	.PIN, COTTER	2
27	PAFZZ	41625	A48452	.PIN, STRAIGHT, HEADED	2
28	PPFZZ	41625	A67915	.SHAFT, STRAIGHT	1
29	PAFZZ	41625	A51308-014	.RING, RETAINING	2
30	PAFZZ	41625	A51020-829	.PIN, STRAIGHT, HEADLE	1
31	PPFZZ	41625	D49348-5	.HOUSING, MECHANICAL	2
32	PPFZZ	41625	B301604	.PLATE, RETAINING, SH	1
33	PAFZZ	41625	A50806-016	.WASHER, LOCK	2
34	PAFZZ	41625	A50406-832	.SCREW, CAP, HEXAGON H	2
35	PAFZZ	41625	A50406-440	.SCREW, CAP, HEXAGON H	4
36	PAFZZ	41625	A50801-309	.WASHER, SPLIT	4
37	PAFZZ	41625	B48465-3	.PLASTIC STRIP	2
38	PPFZZ	41625	B66853-2	.STRAP, RETAINING	1

END OF FIGURE

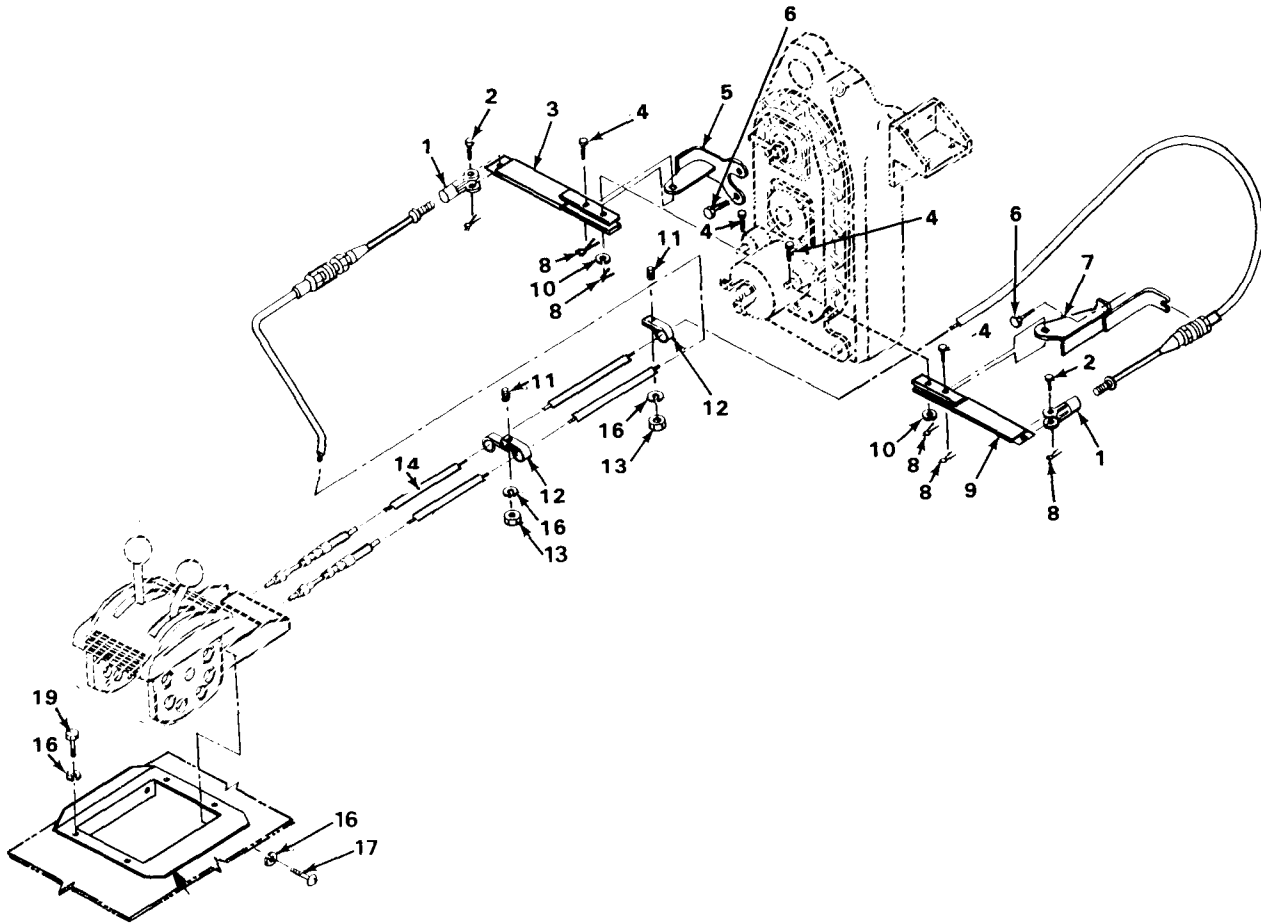

TA700789

FIGURE 55. AXLE SHIFTER AND CONTROLS.

(1) ITEM NO	(2) SMR CODE	(3) CAGEC	(4) PART NUMBER	(5) DESCRIPTION AND USABLE ON CODES (UOC)	(6) QTY
GROUP 0705 TRANSMISSION SHIFTING COMPONENTS					
FIG. 55 AXLE SHIFTER AND CONTROLS					
1	PAFZZ	96906	MS35812-3	CLEVIS, ROD END	2
2	PFZZ	12361	7-690-151600	PIN, STRAIGHT, HEADED	2
3	PFZZ	12361	2-104-8-00059	LEVER, REMOTE CONTROL	1
4	PFZZ	12361	7-690-162000	PIN, STRAIGHT, HEADED	4
5	PFZZ	12361	2-104-8-00056	BRACKET, EYE, NONROTA	1
6	PAFZZ	96906	MS90728-90	SCREW, CAP, HEXAGON H	4
7	PFZZ	12361	2-104-8-00057	BRACKET, EYE, NONROTA	1
8	PFZZ	96906	MS24665-300	PIN, COTTER	6
9	PFZZ	12361	2-104-8-00058	LEVER, REMOTE CONTROL	1
10	PAFZZ	96906	MS27183-12	WASHER, FLAT	2
11	PFZZ	12361	7-866-142140	STUD, WELDING	2
12	PFZZ	75272	COV-1111	CLAMP, LOOP	3
13	PAFZZ	96906	MS51967-2	NUT, PLAIN, HEXAGON	2
14	PAFZZ	41625	D037913-003-0126 .0	CONTROL ASSEMBLY, PU	1
15	PAFZZ	41625	D037913-003-0077 .0	CONTROL ASSEMBLY, PU	1
16	PAFZZ	96906	MS35338-44	WASHER, LOCK	10
17	PAFZZ	96906	MS35206-281	SCREW, MACHINE	4
18	PFZZ	12361	6-638-000171	MOUNT, RESILIENT	1
19	PAFZZ	96906	MS90725-6	SCREW, CAP, HEXAGON H	4

END OF FIGURE

1
2 THRU 34

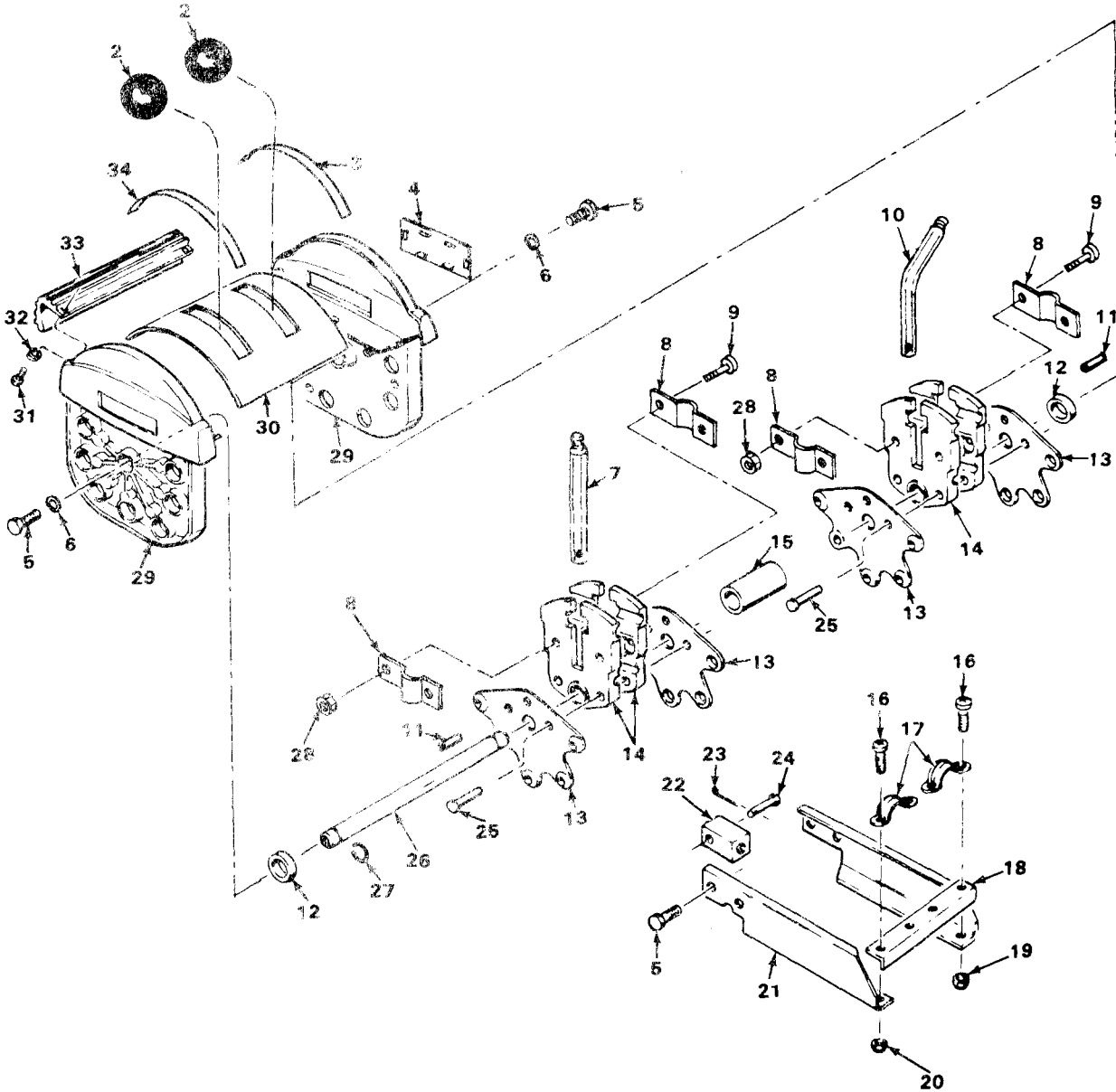

TA700790

FIGURE 56. AXLE SHIFTER TWO LEVER CONTROL ASSEMBLY.

(1) ITEM NO	(2) SMR CODE	(3) CAGEC	(4) PART NUMBER	(5) DESCRIPTION AND USABLE ON CODES (UOC)	(6) QTY
GROUP 0705 TRANSMISSION SHIFTING COMPONENTS					
FIG. 56 AXLE SHIFTER TWO LEVER CONTROL ASSEMBLY					
1	PBFFF	41625	E304865	CONTROL ASSEMBLY, TR	1
2	PAFZZ	41625	A29106	.KNOB	2
3	PPFZZ	41625	B304872-2	.STRAP, RETAINING	1
4	PAFZZ	41625	B67897	.COVER, ACCESS	2
5	PAFZZ	96906	MS90728-3	.SCREW, CAP, HEXAGON H	6
6	PAFZZ	41625	A50806-016	.WASHER, LOCK	2
7	PPFZZ	41625	B304870	.LEVER, MANUAL CONTRO	1
8	PPFZZ	41625	B68330	.STRAP, RETAINING	4
9	PAFZZ	41625	A50113-592	.SCREW, MACHINE	4
10	PPFZZ	41625	B304871	.LEVER, MANUAL CONTRO	1
11	PAFZZ	41625	A51020-829	.PIN, STRAIGHT, HEADLE	2
12	PAFZZ	41625	A49403	.SPACER, SLEEVE	2
13	PAFZZ	41625	B67199	.PLATE, RETAINING, SHA	4
14	PAFZZ	41625	A68342	.BRACKET, EYE, NON	4
15	PPFZZ	41625	A60412	.SPACER, SLEEVE	1
16	PAFZZ	96906	MS35207-281	.SCREW, MACHINE	4
17	PPFZZ	41625	A36733	.STRAP, RETAINING	2
18	PPFZZ	41625	A60417	.BRACKET, ANGLE	1
19	PPFZZ	41625	B49539-2	.HANGAR ASSEMBLY, RH	1
20	PAFZZ	41625	A50908-066	.NUT, SELF-LOCKING, HE	4
21	PPFZZ	41625	B49539-1	.HANGAR ASSEMBLY, LH	1
22	PPFZZ	41625	A48454	.TERMINAL CABLE	2
23	PAFZZ	96906	MS24665-281	.PIN, COTTER	2
24	PAFZZ	41625	A48452	.PIN, STRAIGHT, HEADED	2
25	PAFZZ	41625	A51100-126	.RIVET, SOLID	4
26	PPFZZ	41625	A67915	.SHAFT, STRAIGHT	1
27	PAFZZ	41625	A51308-014	.RING, RETAINING	2
28	PAFZZ	41625	A50916-115	.NUT, SELF-LOCKING, HE	4
29	PPFZZ	41625	D49348-5	.HOUSING, MECHANICAL	2
30	PPFZZ	41625	B67387	.MOLDING, METAL	1
31	PAFZZ	41625	A50406-440	.SCREW, CAP, HEXAGON H	4
32	PAFZZ	41625	A50801-309	.WASHER, SPLIT	4
33	PAFZZ	41625	B48465-3	.PLASTIC STRIP	2
34	PPFZZ	41625	B304872-1	.STRAP, RETAINING	1

END OF FIGURE

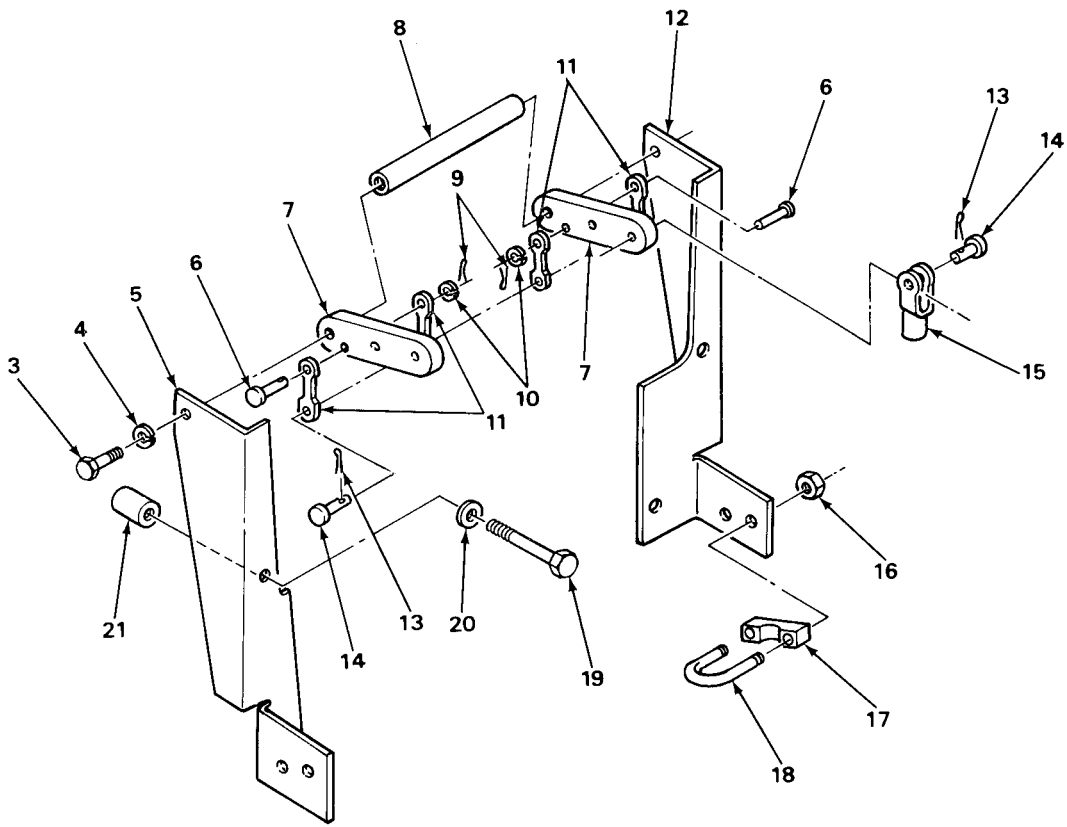
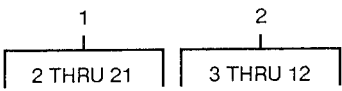

TA700791

FIGURE 57. TRANSMISSION BOTTOM ENTRY ASSEMBLY

(1) ITEM NO	(2) SMR CODE	(3) CAGEC	(4) PART NUMBER	(5) DESCRIPTION AND USABLE ON CODES (UOC)	(6) QTY
GROUP 0705 TRANSMISSION SHIFTING COMPONENTS					
FIG. 57 TRANSMISSION BOTTOM ENTRY ASSEMBLY					
1	PPFFF	41625	A301999	PARTS KIT, HYDRAULIC	1
2	XDFFF	41625	B301996	.SUPPORT ASSEMBLY, L	1
3	PAFZZ	96906	MS35307-329	..BOLT, MACHINE	1
4	PAFZZ	41625	A50801-336	..WASHER, LOCK	2
5	PPFZZ	41625	D301997	..BRACKET	1
6	PFOZZ	41625	A65491	..PIN, STRAIGHT, HEADED	2
7	XAFZZ	41625	A301994	..LEVER, REMOTE CONTRO	2
8	XAFZZ	41625	A301995	..SHAFT, STRAIGHT	1
9	PAFZZ	79136	5103-50-S-MD	..RING, RETAINING	4
10	PAFZZ	96906	MS24665-7	..PIN, COTTER	2
11	PPFZZ	41625	A302004	..CONNECTING LING, RIG	4
12	PFOZZ	41625	D301998	..BRACKET	1
13	PAFZZ	96906	MS24665-7	.PIN, COTTER	2
14	PPFZZ	41625	A65491	.PIN, STRAIGHT, HEADED	2
15	PPFZZ	41625	A29132-1	.CLEVIS, ROD END	2
16	PAFZZ	41625	A50908-066	.NUT, SELF-LOCKING, HE	4
17	PPFZZ	41625	B61871	.SHIM, CONTROL, CABLE	2
18	PPFZZ	41625	A61869	.BOLT, U	2
19	PAFZZ	96906	MS90728-70	.SCREW, CAP, HEXAGON H	4
20	PAFZZ	96906	MS35338-46	.WASHER, LOCK	4
21	PPFZZ	41625	A302002	.SPACER, SLEEVE	4

END OF FIGURE

68
69 AND 70

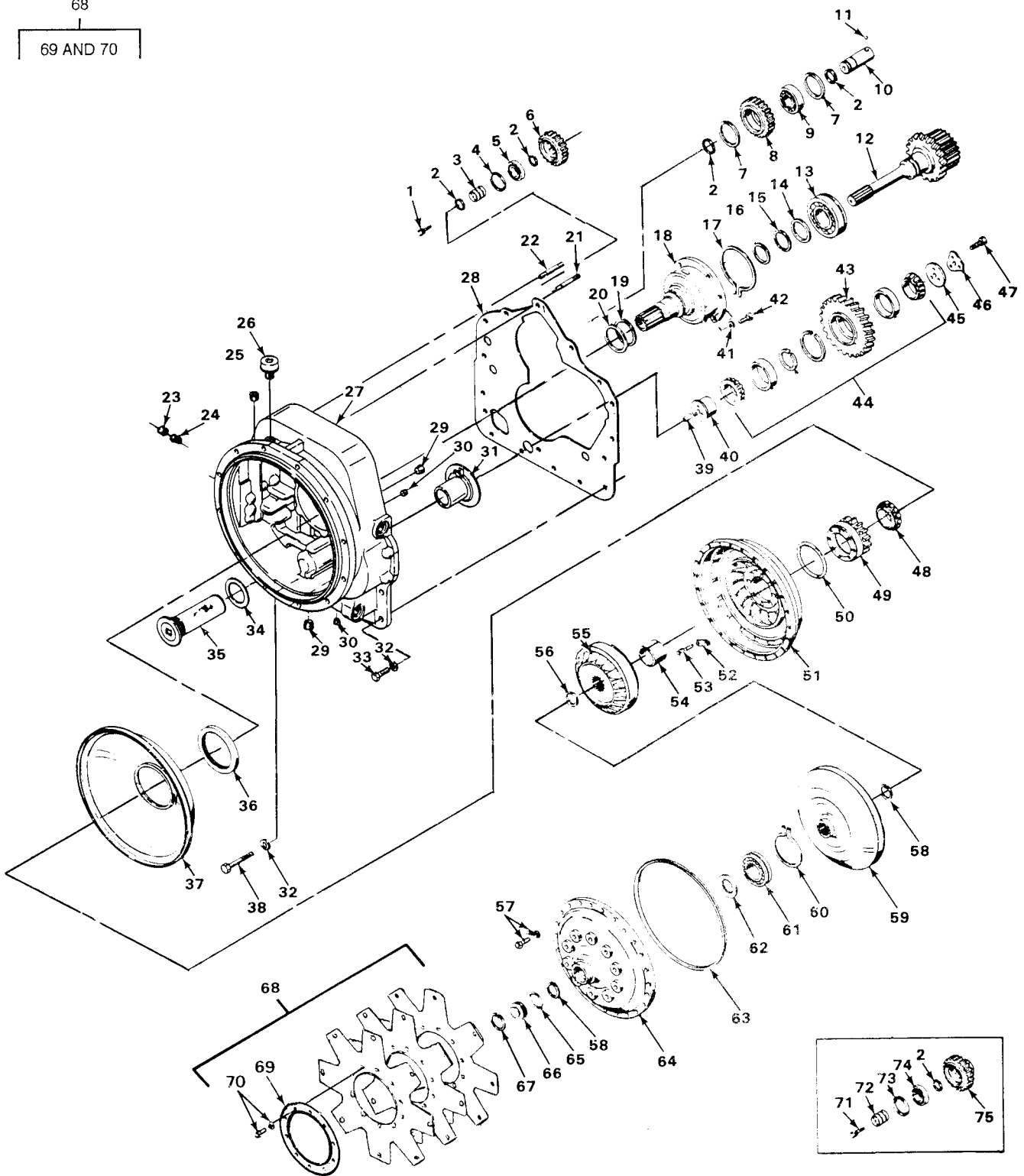

TA700792

FIGURE 58. CONVERTER GROUP

(1) ITEM NO	(2) SMR CODE	(3) CAGEC	(4) PART NUMBER	(5) DESCRIPTION AND USABLE ON CODES (UOC)	(6) QTY
GROUP 0708 TORQUE CONVERTER OR FLUID COUPLING					
FIG. 58 CONVERTER GROUP					
1	PFHZZ	12603	5C-620	SCREW AND LOCKWASHE	2
2	PAHZZ	12603	234908	RING,RETAINING	5
3	PAHZZ	12603	234327	SUPPORT,PUMP DRIVE	1
4	PAHZZ	12603	223922	RING,RETAINING	1
5	PAHZZ	12603	743458	BEARING,BALL,ANNULA	1
6	PAHZZ	12603	236584	GEAR,PUMP DRIVE	1
7	PAHZZ	12603	223878	RING,SPECIAL	2
8	PAHZZ	12603	236583	GEAR,IDLER	1
9	PAHZZ	12603	710047	BEARING,BALL,ANNULA	1
10	PAHZZ	12603	234248	SHAFT,STRAIGHT	1
11	PFHZZ	12603	10J-08	BALL,BEARING	1
12	PAHZZ	89881	240598	GEARSHAFT,BEVEL-SPU	1
13	PAHZZ	38443	G310M-T9LR	BEARING,BALL,ANNULA	1
14	PFHZZ	12603	234230	SPACER,RING	1
15	PAHZZ	12603	231776	RING,RETAINING	1
16	PAHZZ	12603	223085	RING,PISTON	1
17	PAHZZ	12603	234229	RING,RETAINING	1
18	PFHZZ	12603	235296	STATOR SUPPORT,ENGI	1
19	PAHZZ	12603	237378	SPRING,EXPANDER,PIS	1
20	PAHZZ	12603	237377	SEAL RING,METAL	1
21	PFHZZ	89881	238899	STUD,PLAIN	1
22	PFHZZ	12603	238900	STUD,PLAIN	1
23	PFHZZ	12603	10J-12	BALL,BEARING	2
24	PFHZZ	12603	235473	SPRING,HELICAL,COMP	2
25	PFHZZ	89881	239245	PLUG,PIPE	1
26	PAFZZ	12603	238535	BREATHER	1
27	PAHZZ	89881	238886	HOUSING,MECHANICAL	1
28	PAHZZ	12603	235297	GASKET	1
29	PFHZZ	89881	11F-08	ELBOW,TUBE	2
30	PFHZZ	81348	WW-P-471-ACABUA	PLUG,PIPE	2
31	PAHZZ	12603	234265	BUSHING,SLEEVE	1
32	PFHZZ	96906	MS35338-47	WASHER,LOCK	19
33	PFHZZ	14351	X3362	BOLT,MACHINE	16
34	PAHZZ	12603	219373	GASKET	1
35	PAHZZ	12603	231390	STRAINER ELEMENT,SE	1
36	PAHZZ	12603	235593	SEAL,PLAIN ENCASED	1
37	PAHZZ	12603	234362	DEFLECTOR,DIRT AND	1
38	PFHZZ	89881	18C-744	SCREW,CAP,HEXAGON H	3
39	PFHZZ	12603	234309	PIN,HOLLOW	1
40	PAHZZ	89881	238884	SHAFT,IDLER	1
41	PFHZZ	96906	MS35333-76	WASHER,LOCK	6
42	PFHZZ	12603	1C-616	BOLT,MACHINE	6
43	PAHZZ	89881	238887	GEAR,SPUR	1
44	PAHZZ	89881	238885	GEAR BEARING ASEMB	1
45	PFHZZ	89749	234299	WASHER,TRANS REV ID	1
46	PFHZZ	12603	234918	LOCKING PLATE,NUT A	1
47	PFHZZ	89881	18C-716	SCREW,CAP,HEXAGON H	3

(1) ITEM NO	(2) SMR CODE	(3) CAGEC	(4) PART NUMBER	(5) DESCRIPTION AND USABLE ON CODES (UOC)	(6) QTY
48	PAHZZ	12603	231624	BEARING,ROLLER,CYLI	1
49	PAHZZ	12603	236582	GEAR,IMPELLER HUB	1
50	PAHZZ	12603	234973	PACKING,PREFORMED	1
51	PAHZZ	12603	235685	IMPELLER TURBINE	1
52	PFHZZ	12603	234210	LOCKING PLATE,NUT A	4
53	PFHZZ	12603	18C-612	SCREW,CAP,HEXAGON H	8
54	PFHZZ	89749	234226	SPACER, CONVERTER	1
55	PAHZZ	12603	239776	REACTION MEMBER	1
56	PAHZZ	89749	664141	RETAINER, CONVERTER	1
57	PFHZZ	12603	233128	SCREW,CAP,HEXAGON H	24
58	PAHZZ	89749	1300688	RETAINER IMPELLER C	2
59	PAHZZ	89881	234242	STATOR ASSEMBLY,CON	1
60	PAHZZ	12603	234216	RING,RETAINING	1
61	PAHZZ	12603	234215	BEARING,BALL,ANNULA	1
62	PFHZZ	12603	235591	WASHER, LOCK	1
63	PAHZZ	12603	232535	PACKING,PREFORMED	1
64	PAHZZ	89881	239577	COVER, IMPELLER	1
65	PFHZZ	89881	60K-30114	PACKING,PREFORMED	1
66	PAHZZ	89749	223015	PLUG, CONVERTER IMPE	1
67	PFHZZ	89881	1321234	RING, RETAINING	1
68	PFHHH	12603	237144	DRIVE PLATE ASSEMBL	1
69	PFHZZ	12603	234286	SPACER, PLATE	1
70	PFHZZ	03504	5C-612	SCREW,CAP,HEXAGON H	10
71	PFHZZ	12603	5C-620	SCREW AND LOCKWASHE	2
72	PFHZZ	12603	234327	SUPPORT,PUMP DRIVE	1
73	PFHZZ	12603	223878	RING,SPECIAL	1
74	PFHZZ	12603	710047	BEARING,BALL,ANNULA	1
75	PAHZZ	12603	236585	GEAR, SPUR	1

END OF FIGURE

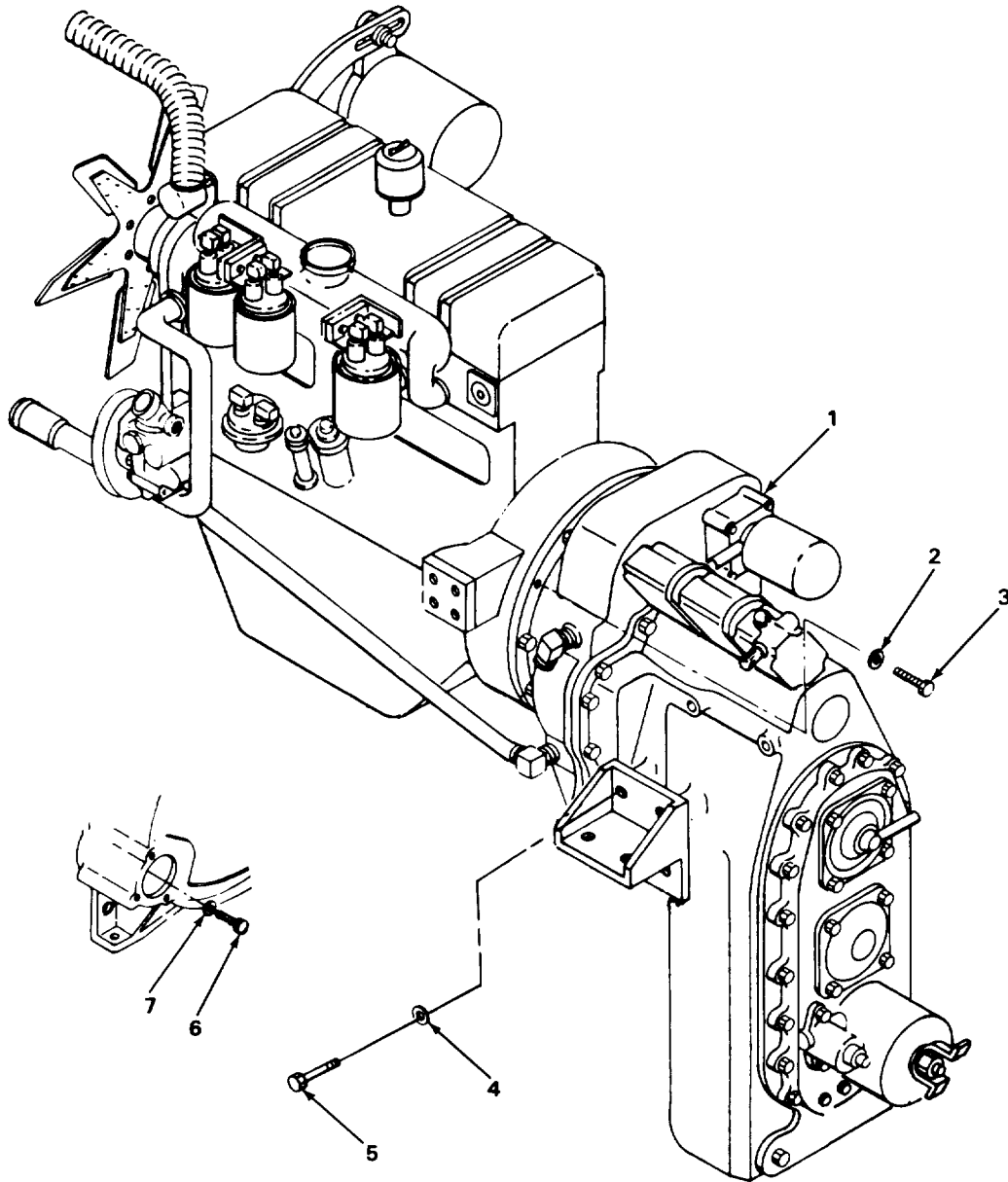

TA700793

FIGURE 59. TRANSMISSION AND MOUNTING.

(1) ITEM NO	(2) SMR CODE	(3) CAGEC	(4) PART NUMBER	(5) DESCRIPTION AND USABLE ON CODES (UOC)	(6) QTY
GROUP 0710 TRANSMISSION ASSEMBLY AND ASSOCIATED PARTS					
FIG. 59 TRANSMISSION AND MOUNTING					
1	PBFHD	89881	12.6HR18327-8	TRANSMISSION, HYDRAU	1
2	PAFZZ	96906	MS35338-46	WASHER, LOCK	11
3	PAFZZ	96906	MS90728-64	SCREW, CAP, HEXAGON H	11
4	PPFZZ	12361	7-949-000236	WASHER, FLAT	8
5	PAFZZ	96906	MS90728-185	SCREW, CAP, HEXAGON H	8
6	PAHZZ	96906	MS90726-61	SCREW, CAP, HEXAGON H	8
7	PFHZZ	12361	7-949-000377	WASHER, FLAT	8

END OF FIGURE

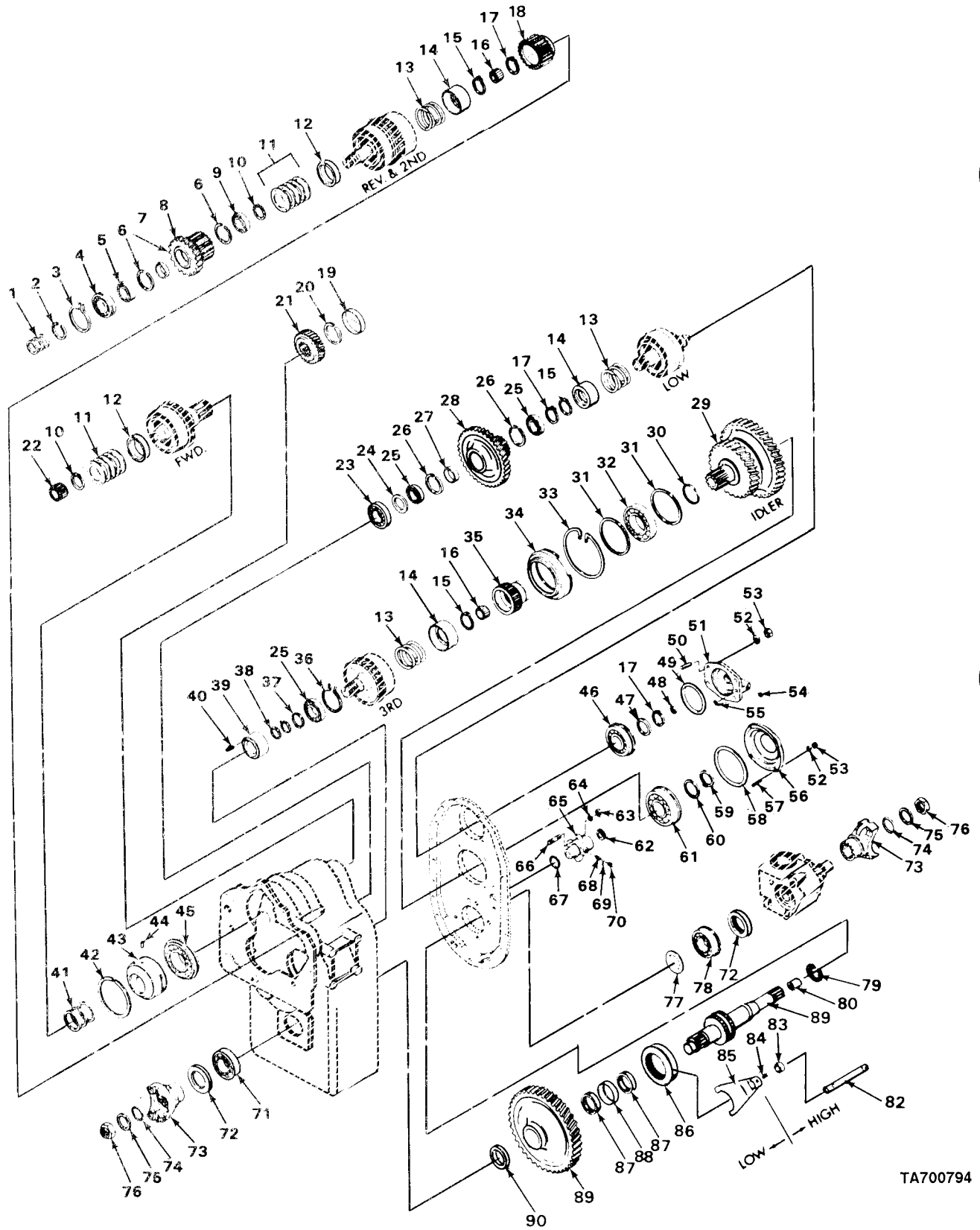

FIGURE 60. CLUTCH AND GEAR GROUP

TA700794

(1) ITEM NO	(2) SMR CODE	(3) CAGEC	(4) PART NUMBER	(5) DESCRIPTION AND USABLE ON CODES (UOC)	(6) QTY
GROUP 0710 TRANSMISSION ASSEMBLY AND ASSOCIATED PARTS					
FIG. 60 CLUTCH AND GEAR GROUP					
1	PAHZZ	12603	215183	RING,PISTON	3
2	PAHZZ	12603	224083	RING,RETAINING	1
3	PAHZZ	12603	230889	RING,SPECIAL	1
4	PAHZZ	12603	223349	BEARING,BALL,ANNULA	1
5	PAHZZ	12603	233389	BEARING,BALL,ANNULA	1
6	PAHZZ	12603	234141	RING,RETAINING	2
7	PAHZZ	12603	234304	SPACER,RING	1
8	PAHZZ	89881	240608	GEAR CLUSTER,SPUR	1
9	PFHZZ	12603	230829	BEARING,BALL,ANNULA	1
10	PAHZZ	12603	237669	RING,RETAINING	2
11	PFHZZ	12603	237443	WASHER,SPRING TENSI	10
12	PAHZZ	12603	237442	SPACER,RING	2
13	PFHZZ	12603	235960	SPRING,HELICAL,COMP	3
14	PFHZZ	12603	235959	RETAINER,HELICAL CO	3
15	PFHZZ	12603	234350	RING,RETAINING	3
16	PAHZZ	12603	233065	BEARING,CLUTCH SHAF	2
17	PAHZZ	12603	234347	RING,RETAINING	3
18	PAHZZ	89881	240626	GEAR,SPUR	1
19	PFHZZ	01212	N-4512	WASHER,RECESSED	1
20	PAHZZ	89881	238034	RING,RETAINING	1
21	PAHZZ	89881	234328	GEAR,BEVEL	1
22	PAHZZ	60380	WJ-283412	ROLLER ASSEMBLY,JOU	1
23	PAHZZ	12603	225605	BEARING,BALL,ANNULA	1
24	PAHZZ	12603	234145	SPACER,RING	1
25	PAHZZ	12603	230885	BEARING,BALL,ANNULA	3
26	PAHZZ	12603	223964	RING,RETAINING	2
27	PAHZZ	12603	234305	SPACER,RING	1
28	PAHZZ	89881	241145	GEAR,SPUR	1
29	PFHZZ	03504	240752	GEAR CLUSTER	1
30	PAHZZ	12603	230067	RING,RETAINING	1
31	PAHZZ	12603	223997	RING,RETAINING	2
32	PAHZZ	03504	225843	BEARING,BALL,ANNULA	1
33	PAHZZ	12603	236625	RING,RETAINING	1
34	PAFZZ	89881	236622	HOUSING,BEARING UNI	1
35	PAHZZ	89881	240628	HUB,BODY	1
36	PAHZZ	12603	236614	RING,RETAINING	1
37	PAHZZ	96906	MS16624-1196	RING,RETAINING	1
38	PFHZZ	12603	215183	RING,PISTON	2
39	PAHZZ	12603	236612	RING,PISTON,TRANSMI	1
40	PFHZZ	12603	664131	ROLL,PIN,BRAKE	1
41	PAHZZ	12603	222104	RING,PISTON	3
42	PAHZZ	12603	235764	RING,RETAINING	1
43	PAHZZ	89749	235749	SLEEVE,CLUTCH SHAFT	1
44	PFHZZ	89749	672572	LOCK CLUTCH OIL SEA	1
45	PFHZZ	12603	743417	BEARING,BALL,ANNULA	1
46	PAHZZ	89881	239741	BEARING,BALL,ANNULA	1
47	PFHZZ	12603	234230	SPACER,RING	1

(1) ITEM NO	(2) SMR CODE	(3) CAGEC	(4) PART NUMBER	(5) DESCRIPTION AND USABLE ON CODES (UOC)	(6) QTY
48	PAHZZ	12603	234130	SPACER, RING	1
49	PAFZZ	89881	60K-40420	PACKING, PREFORMED	1
50	FFFZZ	89881	238901	STUD, PLAIN	4
51	PAFZZ	12603	236607	CAP AND PLUG ASSEMB	1
52	FFFZZ	96906	MS35338-47	WASHER, LOCK	80
53	FFFZZ	89749	62D-07	NUT, SELF-LOCKING, HE	8
54	FFFZZ	89881	24K-02	PLUG, BEARING CAP	1
55	PAFZZ	89881	60K-30012	PACKING, PREFORMED	1
56	PAFZZ	89881	234902	CAP, PILLOW BLOCK	1
57	FFFZZ	89881	238901	STUD, PLAIN	4
58	PAFZZ	89749	60K-40508	PACKING, PREFORMED	1
59	PAHZZ	12603	743669	RING, RETAINING	1
60	PFHZZ	12603	234904	SPACER, RING	1
61	PAHZZ	23040	B8QH7065B	BEARING, BALL, ANNULA	1
62	PAFZZ	89881	239892	SEAL, OIL	2
63	FFFZZ	12603	62D-06	NUT, PLAIN, HEXAGON	2
64	PAHZZ	96906	MS35333-76	WASHER, LOCK	2
65	PAFZZ	89881	231877	COUPLING, SHAFT, RIG	1
66	FFFZZ	89881	238902	STUD, PLAIN	2
67	PAFZZ	89881	60K-40112	PACKING, PREFORMED	1
68	FFFZZ	12603	201413	SPRING, HELICAL, COMP	2
69	FFFZZ	96906	MS19061-20013	BALL, BEARING	2
70	FFFZZ	89881	239245	PLUG, PIPE	1
71	PAFZZ	12603	225605	BEARING, BALL, ANNULA	1
72	PAFZZ	12603	230954	SEAL, PLAIN ENCASED	2
73	FFFZZ	12603	231136	FLANGE, COMPANION, UN	2
74	PAFZZ	89881	60K-60116	PACKING, PREFORMED	2
75	FFFZZ	12603	222179	WASHER, FLAT	2
76	FFFZZ	12603	222960	NUT, SELF-LOCKING, SI	2
77	PAHZZ	12603	237118	BEARING, WASHER, THRU	1
78	PAHZZ	12603	237271	BEARING, BALL, ANNULA	1
79	PFHZZ	12603	231776	RING, RETAINING	1
80	PFHZZ	12603	225408	BUSHING, SLEEVE	1
81	PAFZZ	89881	237258	SHAFT, SHOULDERED	1
82	PAHZZ	12603	237115	PIN, SHOULDER, HEADLE	1
83	PFHZZ	89881	226870	SPACER, SLEEVE	1
84	PFHZZ	12603	201566	SETSCREW	1
85	PAHZZ	89881	237114	SHIFTER FORK	1
86	PAHZZ	89881	237112	COLLAR, SHAFT	1
87	PFHZZ	12603	237117	RETAINER AND ROLLER	2
88	PFHZZ	89881	237116	BEARING, SLEEVE	1
89	PAHZZ	12603	237104	GEAR, SPUR	1
90	PFHZZ	12603	237118	BEARING, WASHER, THRU	1

END OF FIGURE

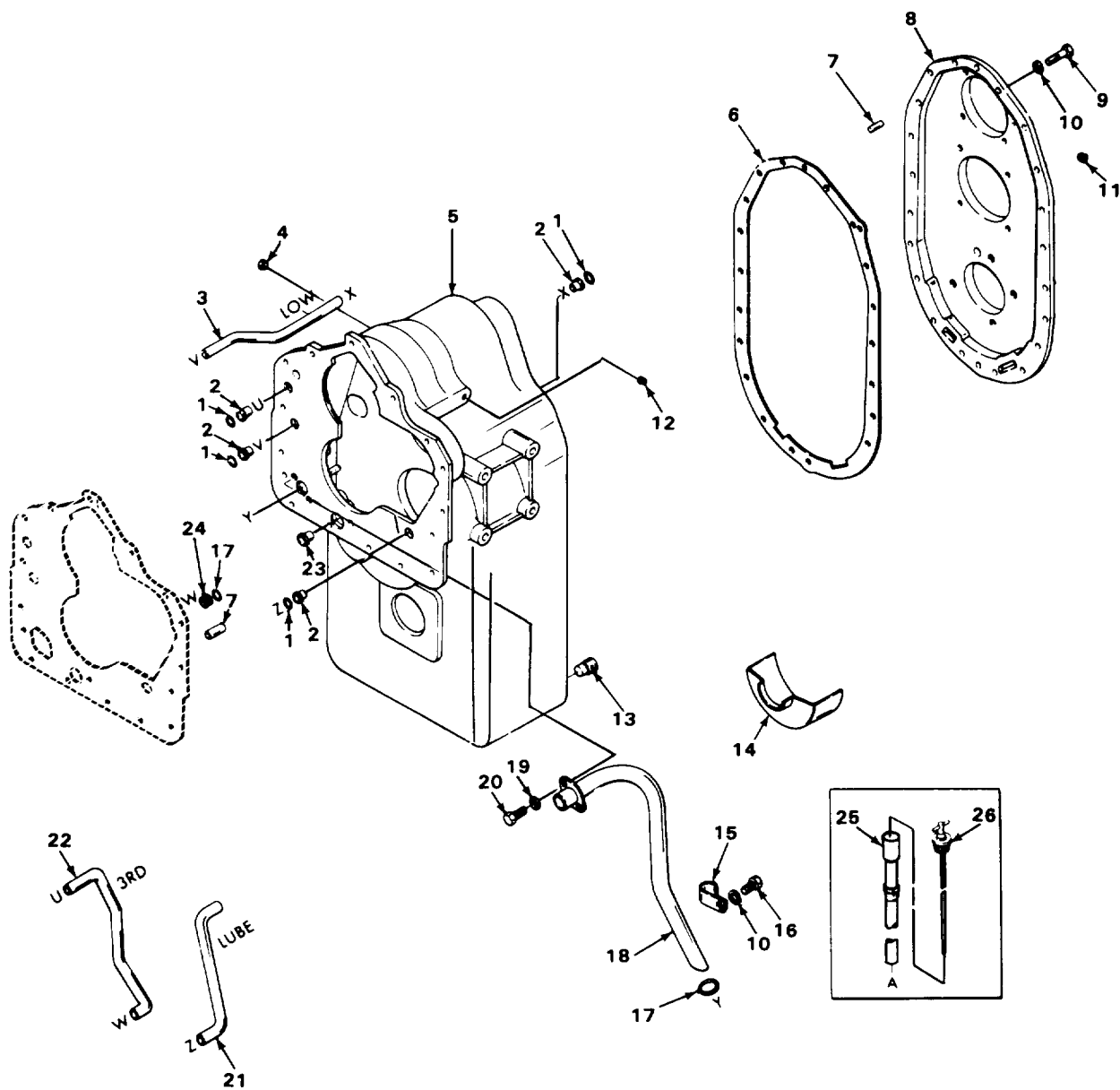

TA700795

FIGURE 61. TRANSMISSION CASE.

(1) ITEM NO	(2) SMR CODE	(3) CAGEC	(4) PART NUMBER	(5) DESCRIPTION AND USABLE ON CODES (UOC)	(6) QTY
GROUP 0710 TRANSMISSION ASSEMBLY AND ASSOCIATED PARTS					
FIG. 61 TRANSMISSION CASE					
1	PAHZZ	12603	60K-40026	PACKING, PREFORMED	4
2	PFHZZ	12603	222067	SLEEVE	4
3	PFHZZ	12603	234157	TUBE, PRESSURE	1
4	PFHZZ	89881	239245	PLUG, PIPE	1
5	PAHZZ	89881	237890	HOUSING, MECHANICAL	1
6	PAHZZ	12603	236646	GASKET	1
7	PFHZZ	12603	214295	PIN	3
8	PFHZZ	89881	237381	COVER, ACCESS	1
9	PFHZZ	12603	1C-724	BOLT, MACHINE	20
10	PFHZZ	96906	MS35338-47	WASHER, LOCK	20
11	PFHZZ	81348	WW-P-471-ACABUA	PLUG, PIPE	1
12	PFHZZ	03504	16F-06	PLUG, VENT	1
13	PFHZZ	12603	215757	PLUG, MACHINE THREAD	2
14	PFHZZ	89881	236651	DEFLECTOR, DIRT AND	1
15	PFHZZ	12603	6H-24	CLAMP, LOOP	1
16	PFHZZ	96906	MS90728-83	SCREW, CAP, HEXAGON H	1
17	PAHZZ	89881	60K-40104	PACKING, PREFORMED	2
18	PFHZZ	89881	236623	TUBE ASSEMBLY, METAL	1
19	PFHZZ	96906	MS35338-45	WASHER, LOCK	2
20	PFHZZ	12603	1C-510	BOLT, MACHINE	2
21	PFHZZ	89881	237860	TUBE, BENT, METALLIC	1
22	PFHZZ	89881	236624	TUBE, BENT, METALLIC	1
23	PFHZZ	12603	221871	TUBE, LUBRICATING	1
24	PFHZZ	12603	236637	RETAINER, PACKING	1
25	PFHZZ	12603	236669	FILLER NECK	1
26	PFOZZ	12603	236348	GAGE ROD-CAP, LIQUID	1

END OF FIGURE

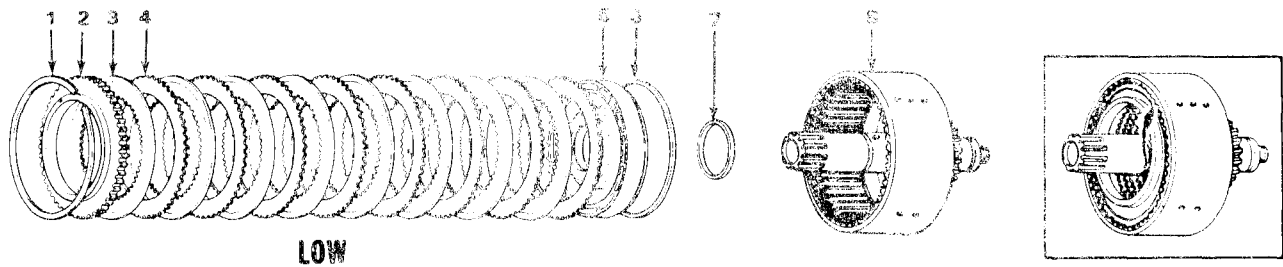

LOW

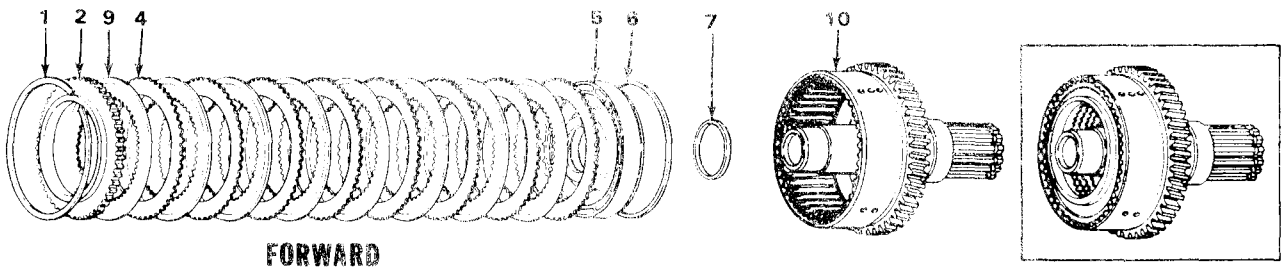

FORWARD

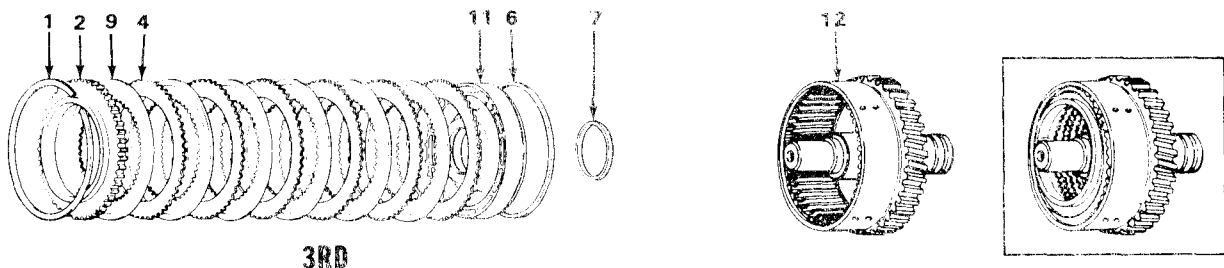

3RD

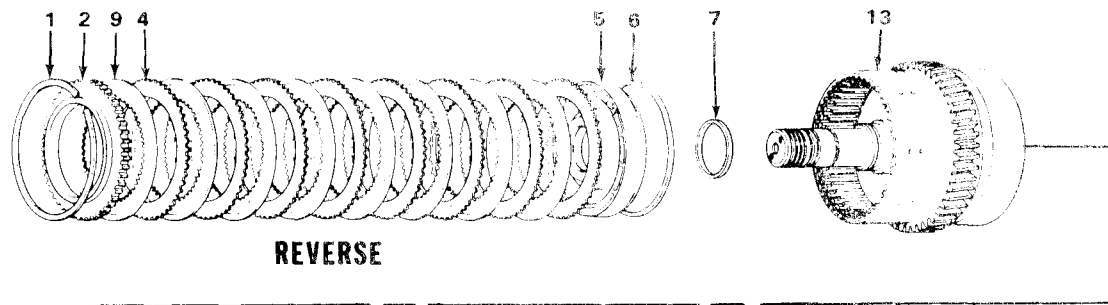

REVERSE

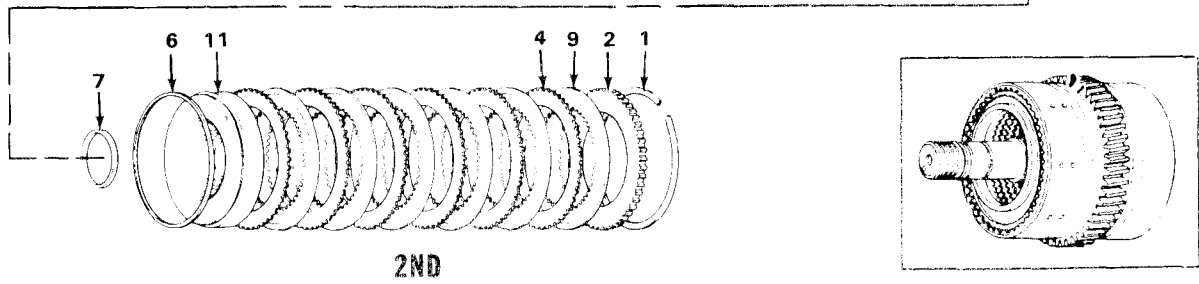

2ND

FIGURE 62. CLUTCH ASSEMBLY.

(1) ITEM NO	(2) SMR CODE	(3) CAGEC	(4) PART NUMBER	(5) DESCRIPTION AND USABLE ON CODES (UOC)	(6) QTY
GROUP 0710 TRANSMISSION ASSEMBLY AND ASSOCIATED PARTS					
FIG. 62 CLUTCH ASSEMBLY					
1	PAHZZ	12603	234111	RING,RETAINING	5
2	PAHZZ	12603	236847	DISK,CLUTCH	5
3	PAHZZ	12603	234336	DISK,CLUTCH	8
4	PAHZZ	12603	234109	DISK,CLUTCH	36
5	PAHZZ	12603	236150	PISTON,CLUTCH,TRANS	3
6	PAHZZ	12603	237032	PACKING,PREFORMED	5
7	PAHZZ	12603	234113	PACKING,PREFORMED	5
8	PAFFF	89881	237110	DRUM AND VALVE ASSE	1
9	PAHZZ	12603	237016	DISK,CLUTCH	28
10	PAHZZ	12603	237507	DRUM,FORWARD CLUTCH	1
11	PAHZZ	12603	236178	CLUTCH PISTON AND V	2
12	PAHZZ	12603	236611	DRUM,THIRD CLUTCH	1
13	PAHZZ	12603	237453	DRUM,CLUTCH	1

END OF FIGURE

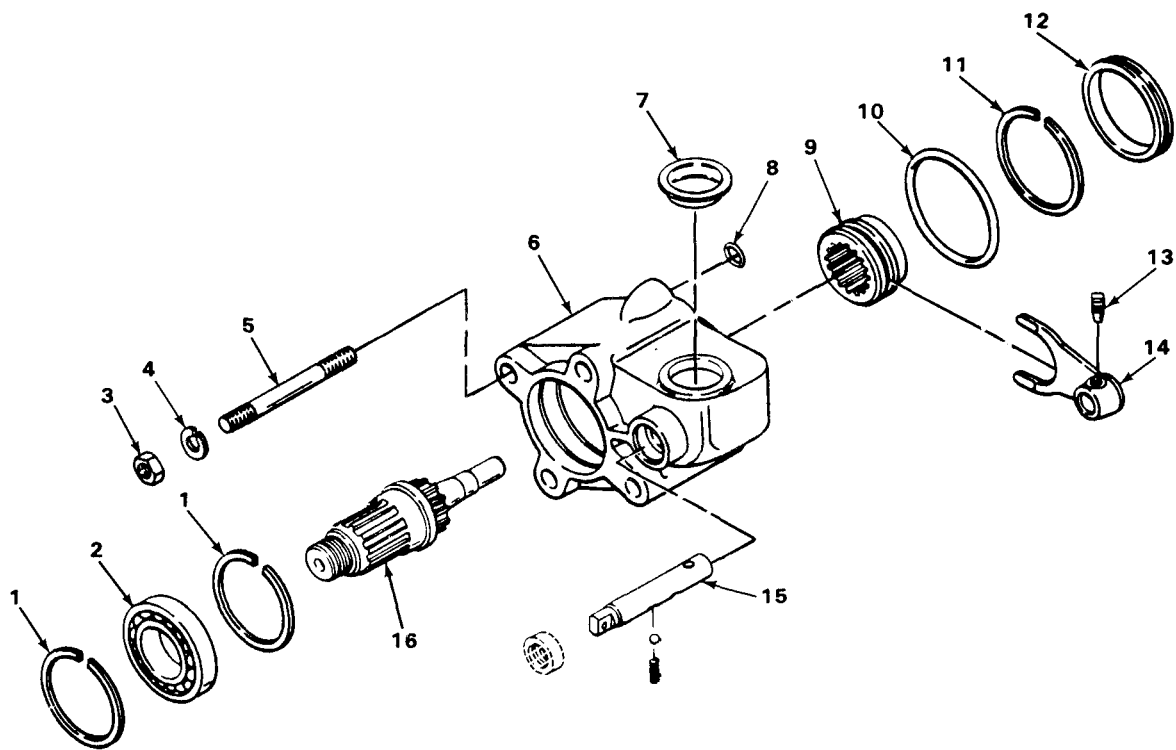

TA700797

FIGURE 63. AXLE DISCONNECT ASSEMBLY

(1) ITEM NO	(2) SMR CODE	(3) CAGEC	(4) PART NUMBER	(5) DESCRIPTION AND USABLE ON CODES (UOC)	(6) QTY
-------------------	--------------------	--------------	-----------------------	--	------------

GROUP 0710 TRANSMISSION ASSEMBLY AND
ASSOCIATED PARTS

FIG. 63 AXLE DISCONNECT ASSEMBLY

1	PAFZZ	89881	223901	RING, RETAINING	2
2	PAFZZ	12603	225825	BEARING, BALL, ANNULA	1
3	PPFZZ	89881	62D-09	NUT, PLAIN, HEXAGON	4
4	PPFZZ	96906	MS35338-49	WASHER, LOCK	4
5	PPFZZ	89881	238904	STUD, PLAIN	4
6	PAFZZ	89881	237252	HOUSING, MECHANICAL	1
7	PPFZZ	03504	222418	PLUG, HOUSING	1
8	PAFZZ	89881	60K-30022	PACKING, PREFORMED	1
9	PAFZZ	12603	237254	HUB, BODY	1
10	PAFZZ	89881	60K-40328	PACKING, PREFORMED	1
11	PAFZZ	12603	945374	RING, RETAINING	1
12	PAFZZ	12603	237253	BEARING, SLEEVE	1
13	PPFZZ	12603	201566	SETSCREW	1
14	PAFZZ	12603	217622	SHIFTER FORK	1
15	PAFZZ	89881	237255	SHAFT, SHOULDERED	1
16	PAFZZ	12603	237256	SHAFT, SHOULDERED	1

END OF FIGURE

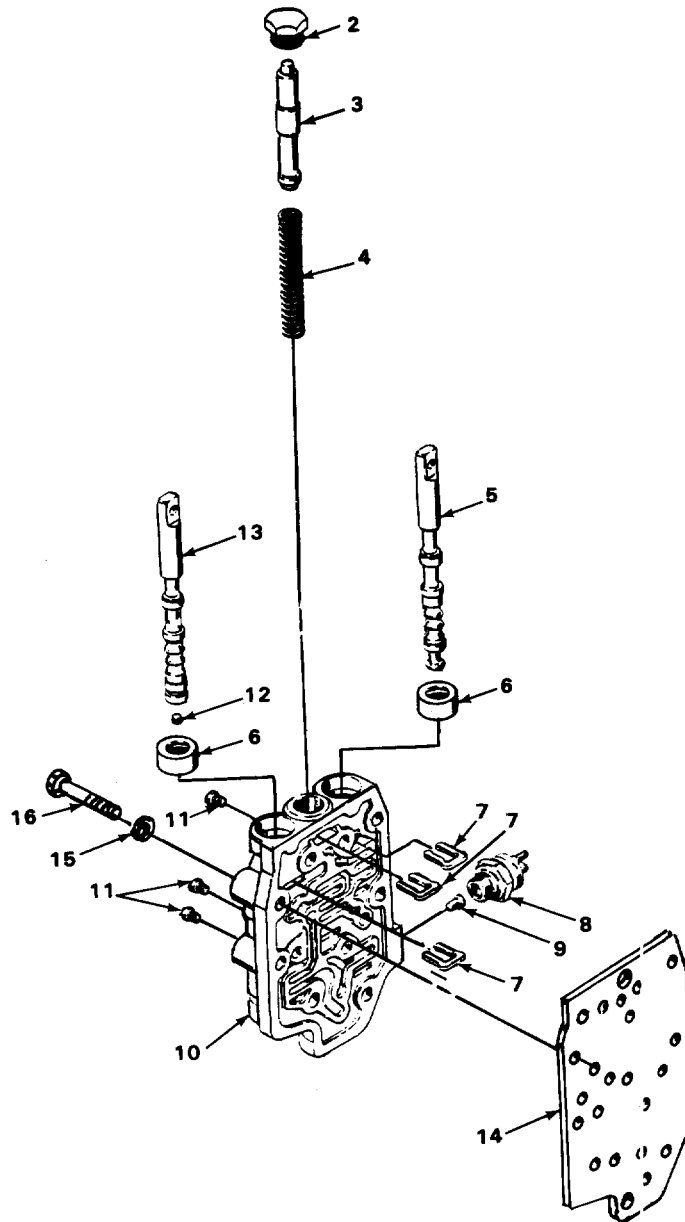
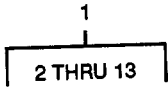

TA700798

FIGURE 64. TRANSMISSION CONTROL VALVE ASSEMBLY.

SECTION II

TM5-3810-302-24P

(1) ITEM NO	(2) SMR CODE	(3) CAGEC	(4) PART NUMBER	(5) DESCRIPTION AND USABLE ON CODES (UOC)	(6) QTY
GROUP 0714 SERVO UNIT					
FIG. 64 TRANSMISSION CONTROL VALVE ASSEMBLY					
1	PAFFF	89881	236670	VALVE, CONTROL	1
2	PFFZZ	12603	24K-7	. PLUG, PIPE	1
3	PAFZZ	89881	234185	. SPOOL, VALVE	1
4	PAFZZ	12603	234181	. SPRING, HELICAL, COMP	1
5	PAFZZ	10988	D87216	. SLIDE, DIRECTIONAL	1
6	PAFZZ	12603	234650	. SEAL, PLAIN ENCASED	2
7	PFFZZ	12603	234170	. STOP, SPOOL AND INC	3
8	PAFZZ	12603	233778	. SWITCH, PUSH	1
9	PFFZZ	12603	233779	. PIN, GROOVED, HEADED	1
10	PAFZZ	89881	236737	. BODY, TRANSMISSION V	1
11	PFFZZ	12603	40K-02	. PLUG, PIPE	3
12	PFFZZ	89881	239243	. PLUG, SPINDLE, VALVE	1
13	PAFZZ	12603	234167	. VALVE, SPOOL ASSEMBL	1
14	PAFZZ	12603	234166	GASKET	1
15	PAFZZ	96906	MS35333-76	WASHER, LOCK	9
16	PFHZZ	96906	MS90728-66	SCREW, CAP, HEXAGON H	9

END OF FIGURE

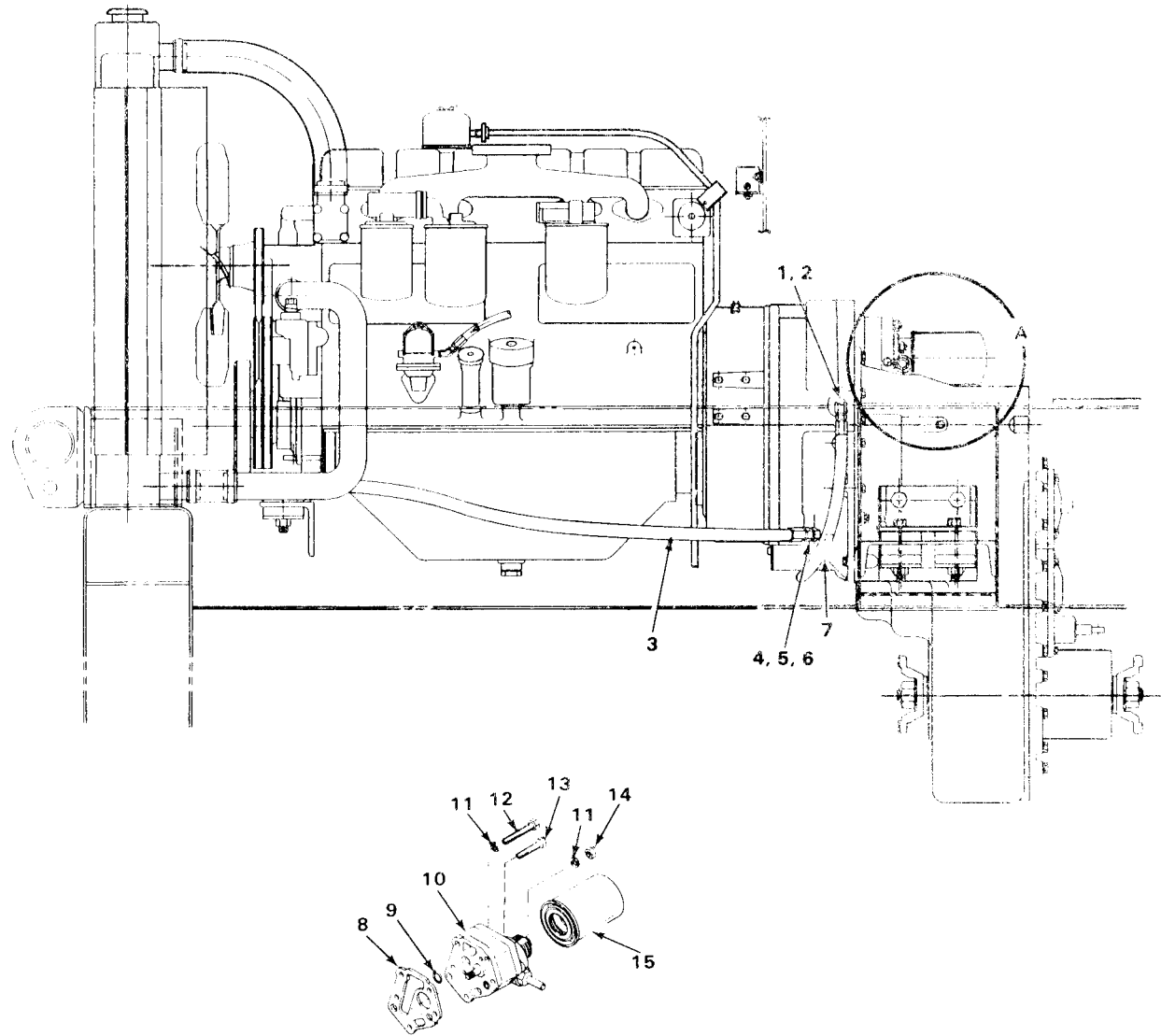

SECTION A

TA700799

FIGURE 65. TRANSMISSION OIL COOLING LINES.

(1) ITEM NO	(2) SMR CODE	(3) CAGEC	(4) PART NUMBER	(5) DESCRIPTION AND USABLE ON CODES (UOC)	(6) QTY
GROUP 0721 COOLERS, PUMPS, MOTORS					
FIG. 65 TRANSMISSION OIL COOLING LINES					
1	PFOZZ	98441	16-12C5BXS	ELBOW, TUBE TO BOSS	1
2	PAOZZ	13174	710-FSO-12	SEAL, PLAIN	1
3	PAOZZ	12361	7-542-505331	HOSE ASSEMBLY, NONME	1
4	PFOZZ	30327	60TB-12X12	ELBOW, PIPE TO BOSS	1
5	PAOZZ	13174	710-FSO-12	SEAL, PLAIN	1
6	PFOZZ	13174	848-FS-16X12	ADAPTER, STRAIGHT, PI	1
7	PFOZZ	01276	FG1088MMM0730	HOSE ASSEMBLY, NONME	1
8	PAFZZ	12603	235283	GASKET	1
9	PAFZZ	12603	60K-30018	PACKING, PREFORMED	2
10	PAFZZ	12603	237454	PUMP, CHARGING	1
11	PPFZZ	96906	MS35338-47	WASHER, LOCK	5
12	PPFZZ	12603	1C-772	SCREW	1
13	PPFZZ	12603	1C-764	SCREW, CAP, HEXAGON H	2
14	PPFZZ	89749	62D-07	NUT, SELF-LOCKING, HE	2
15	PAOZZ	74069	9192	FILTER ELEMENT, FLUI	1

END OF FIGURE

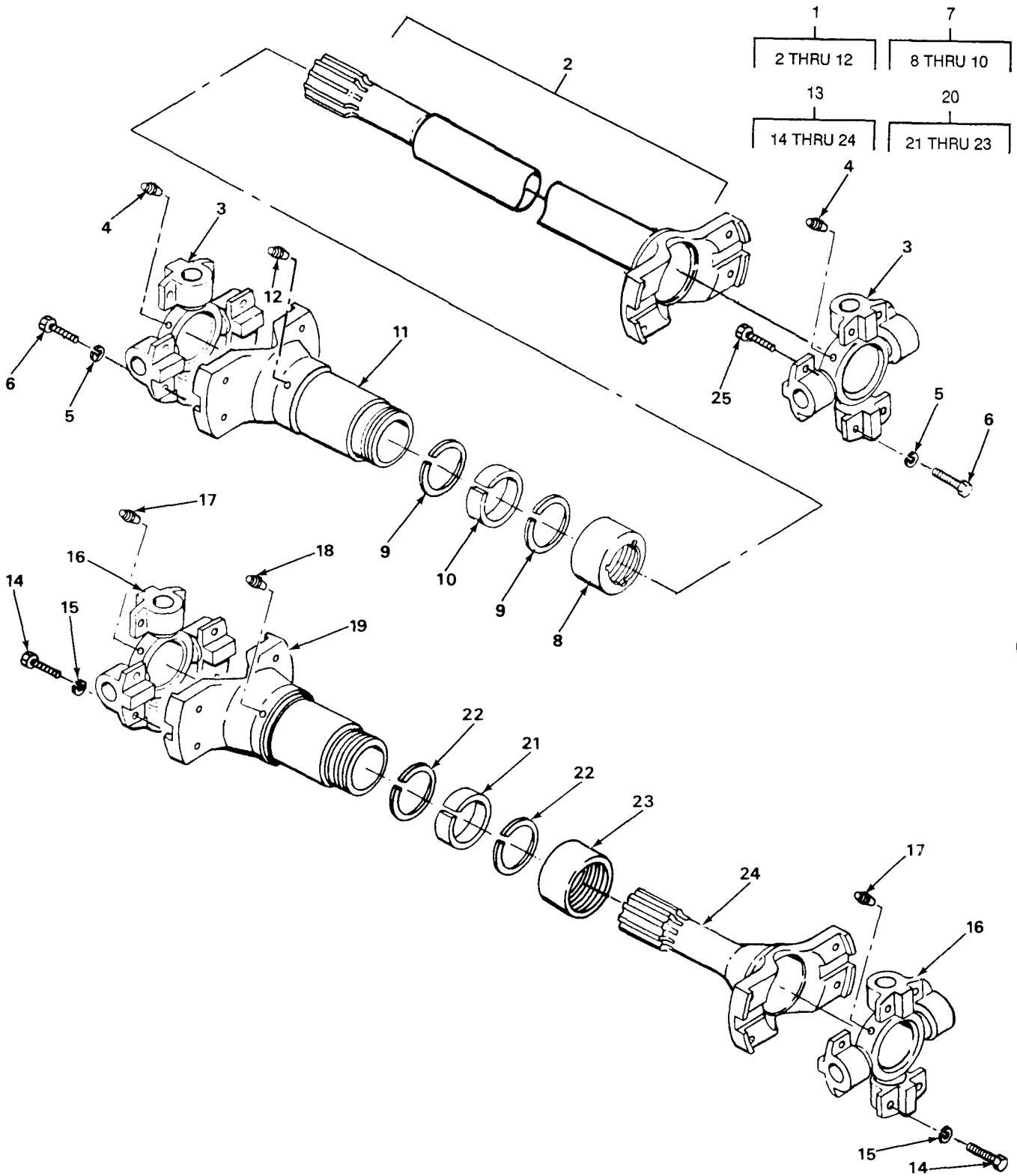
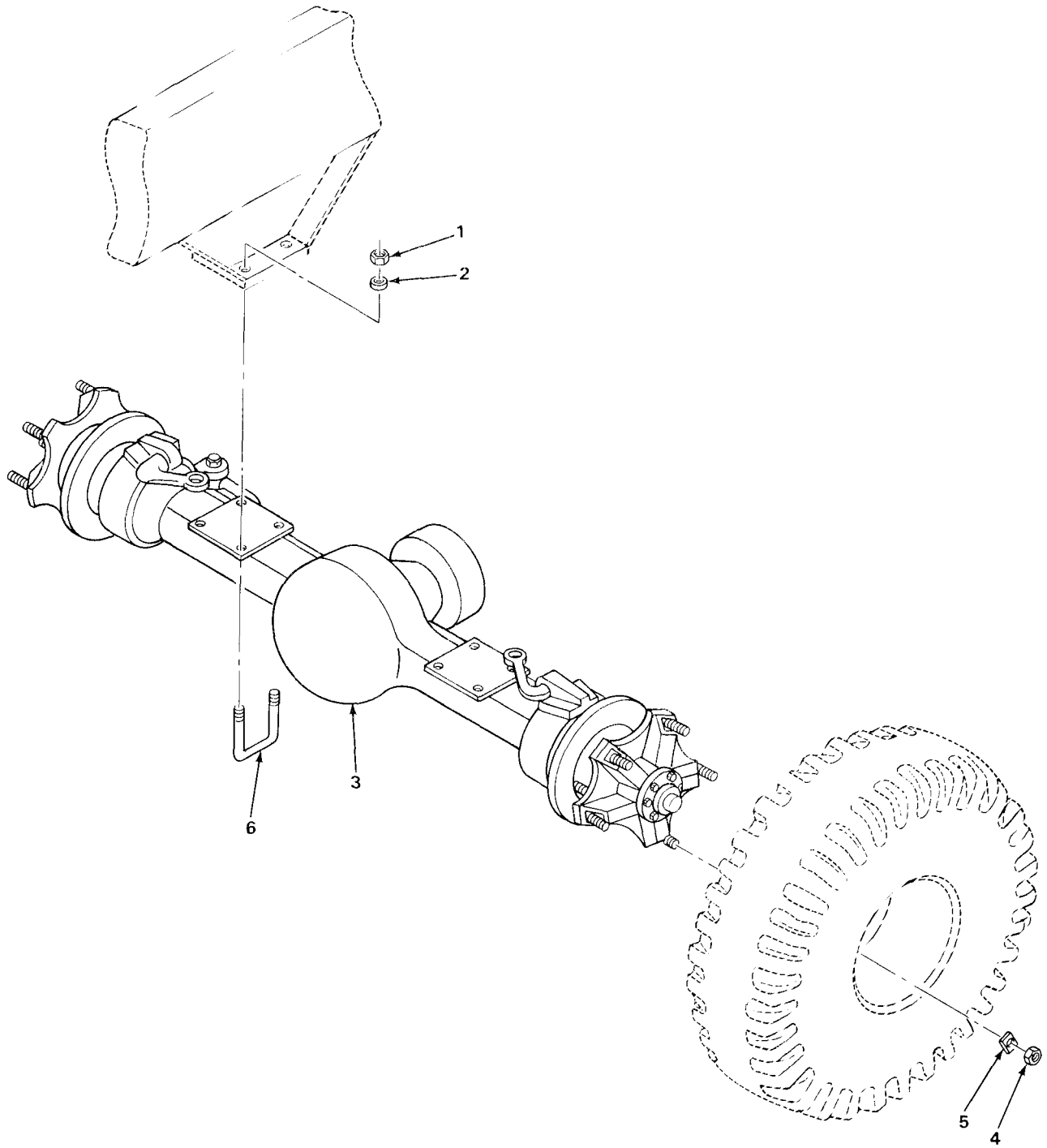

FIGURE 66. FRONT AND REAR DRIVE SHAFTS.

(1) ITEM NO	(2) SMR CODE	(3) CAGEC	(4) PART NUMBER	(5) DESCRIPTION AND USABLE ON CODES (UOC)	(6) QTY
GROUP 09 PROPELLER, PROPELLER SHAFTS, UNIVERSAL JOINTS, COUPLER, AND CLAMP ASSEMBLY					
GROUP 0900 PROPELLER SHAFTS					
FIG. 66 FRONT AND REAR DRIVE SHAFTS					
1	PFOOO	78500	965-92-47-607X	PROPELLER SHAFT	1
2	PFOZZ	78500	965-65-48071	.YOKE,UNIVERSAL JOIN	1
3	PAOOO	70960	CP62N-43	.SPIDER,UNIVERSAL JO	2
4	PAOZZ	96906	MS15003-1	..FITTING,LUBRICATION	1
5	PAOZZ	70960	WALH6-3	.WASHER,LOCK	8
6	PAOZZ	96906	MS90727-66	.SCREW,CAP,HEXAGON	8
7	PFOOO	70960	DC62N-1	.SEAL,DUST	1
8	PFOZZ	70960	DC-D36-3	..SEAL,DUST	1
9	PFOZZ	78500	WA-R23-1	..WASHER,SPLIT	2
10	PAOZZ	70960	WA-FR24-5	..WASHER,FLAT	1
11	PFOZZ	78500	62NLS28-81	.YOKE,UNIVERSAL JOIN	1
12	PAOZZ	96906	MS15003-1	.FITTING,LUBRICATION	1
13	PFOOO	78500	965-92-47-608X	PROPELLER SHAFT	1
14	PAOZZ	96906	MS90727-66	.SCREW,CAP,HEXAGON H	8
15	PAOZZ	78500	WA-LH6-3	.WASHER,LOCK	8
16	PAOOO	70960	CP62N-43	.SPIDER,UNIVERSAL JO	2
17	PAOZZ	96906	MS15003-1	..FITTING,LUBRICATION	1
18	PAOZZ	96906	MS15003-1	.FITTING,LUBRICATION	1
19	PAOZZ	78500	62NLS32-9	.PROPELLER SHAFT	1
20	PFOOO	78500	DC62N-7	.CAP ASSEMBLY,DUST (1
21	PAOZZ	70960	WA-FR24-5	..WASHER,FLAT	1
22	PFOZZ	78500	WA-R26-3	..WASHER,SPLIT	2
23	PAOZZ	78500	DC-D36-4	..CAP,DUST,PROPELLER	1
24	PFOZZ	78500	62NYSM32-31	.YOKE,UNIVERSAL JOIN	1
25	PAOZZ	96906	MS90728-65	SCREW,CAP,HEXAGON H	16

END OF FIGURE



TA700801

FIGURE 67. FRONT AXLE AND MOUNTING

(1) ITEM NO	(2) SMR CODE	(3) CAGEC	(4) PART NUMBER	(5) DESCRIPTION AND USABLE ON CODES (UOC)	(6) QTY
				GROUP 10 FRONT AXLE	
				GROUP 1000 FRONT AXLE ASSEMBLY	
				FIG. 67 FRONT AXLE AND MOUNTING	
1	PAFZZ	96906	MS51967-20	NUT,PLAIN,HEXAGON	8
2	PAFZZ	12361	7-949-000259	WASHER,FLAT	8
3	PBFHD	12361	2-104-5-00002	AXLE ASSEMBLY,AUTOM	1
4	PAOZZ	96906	MS16285-8	NUT,PLAIN,HEXAGON	10
5	PAOZZ	73972	WP-544-F	CLAMP,RIM CLENCHING	10
6	PAFZZ	12361	7-099-000495	BOLT,U	4

END OF FIGURE

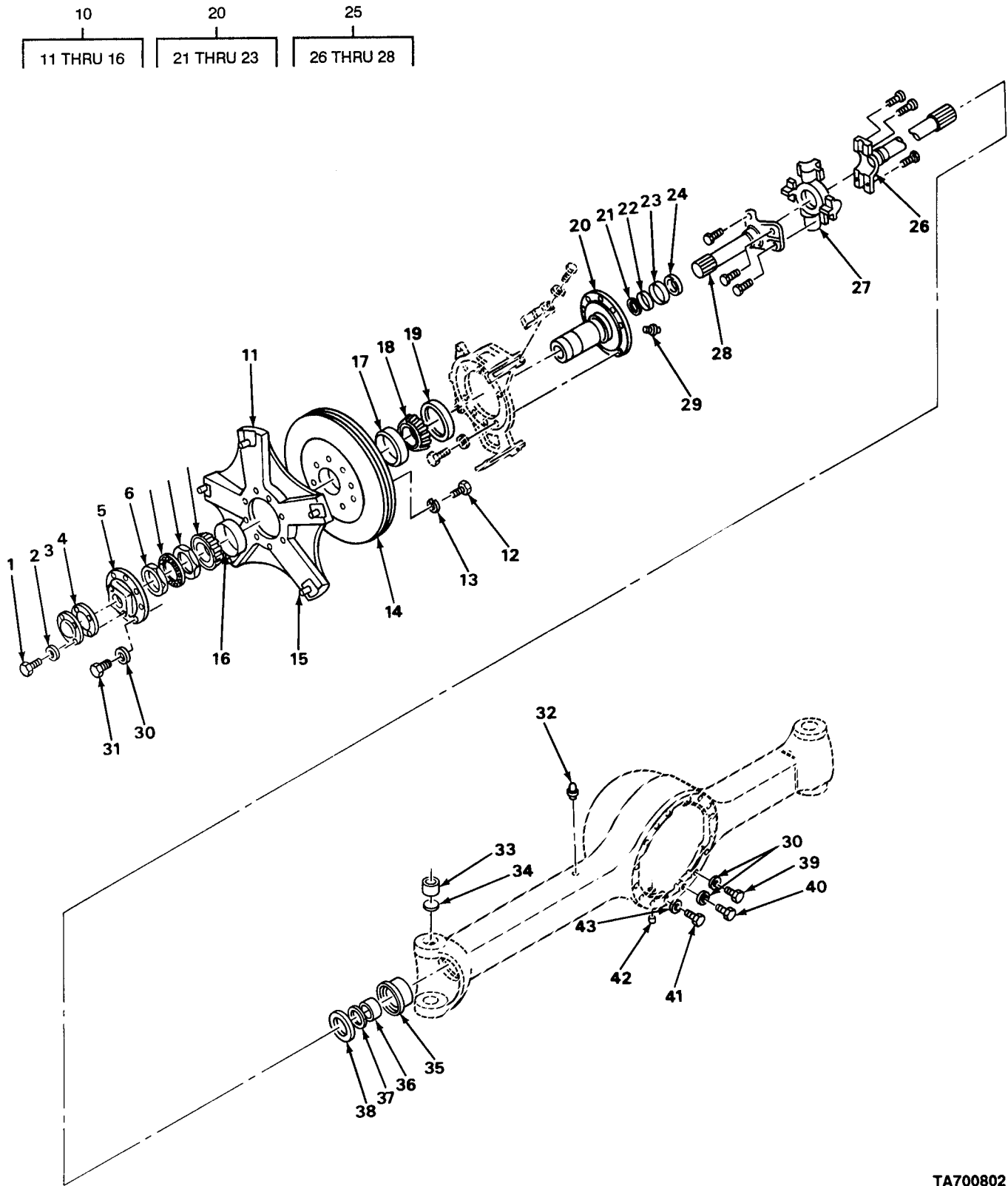

TA700802

FIGURE 68. FRONT AXLE ASSEMBLY.

(1) ITEM NO	(2) SMR CODE	(3) CAGEC	(4) PART NUMBER	(5) DESCRIPTION AND USABLE ON CODES (UOC)	(6) QTY
GROUP 1000 FRONT AXLE ASSEMBLY					
FIG. 68 FRONT AXLE ASSEMBLY					
1	PAFZZ	78500	S-266-1	SCREW,CAP,HEXAGON H	8
2	PAFZZ	78500	1229-V-1998	WASHER,FLAT	8
3	FFFZZ	78500	3262-V-100	CAP,PROTECTIVE,DUST	2
4	FFFZZ	78500	1199-T-3842	ADHESIVE	1
5	PAFZZ	78500	3270-V-178	FLANGE,COMPANION,UN	2
6	PAFZZ	78500	1227-D-446	NUT,ADJUSTING,CUTER	2
7	PAFZZ	78500	1229-C-1459	WASHER,ADJUSTING LO	2
8	PAFZZ	78500	1227-U-515	NUT,PLAIN,HEXAGON	2
9	PAFZZ	08162	JLM710949	CONE AND ROLLERS,TA	2
10	FFFFF	78500	A-311-U-489	HUB,WHEEL,VEHICULAR	2
11	FFFZZ	73972	FA948KX	.WHEEL	1
12	FFFZZ	78500	10X-1340	.SCREW,CAP	10
13	FFFZZ	81205	BACW10P53S	.WASHER,FLAT	10
14	PAFZZ	73972	R6109	.HUB,WHEEL,VEHICULAR	1
15	FFFZZ	78500	4X-1770	.STUD,PLAIN	5
16	PAFZZ	78500	JLM-710910	.CUP,TAPERED ROLLER	1
17	PAFZZ	78500	JM-612910	BEARING,SLEEVE	1
18	PAFZZ	78500	JM-612949	CONE AND ROLLERS,TA	2
19	PAFZZ	78500	A-1205-Y-1091	SEAL RING,METAL	2
20	FFFFF	78500	A-3213-J-1258	SPINDLE,WHEEL,DRIVI	2
21	PAFZZ	78500	5-X-797	.FELT,MECHANICAL,PRE	1
22	PAFZZ	78500	1205-E-1435	.RETAINER,FIN	1
23	PAFZZ	78500	1199-E-2917	.RING,WIPER	1
24	PAFZZ	78500	A-1205-V-1062	SEAL,PLAIN ENCASED	2
25	FFFFF	78500	A-3202-B-8010	UNIVERSAL JOINT LEFT	1
25	FFFFF	78500	A-3202-D-8012	UNIVERSAL JOINT RIGHT	1
26	FFFZZ	78500	3202B8010	.YOKE,UNIVERSAL JOIN	1
27	FFFZZ	78500	CP58WB-35	.UNIVERSAL JOINT	1
28	FFFZZ	78500	58WBYSM28-200	.YOKE,UNIVERSAL JOIN	1
29	PAOZZ	78500	1199-7-2854	FITTING,LUBRICATION	2
30	PAFZZ	78500	1229-E-1513	WASHER,FLAT	20
31	PAFZZ	11083	T320	BOLT,MACHINE	16
32	PAOZZ	78500	1199-C-1043	BREATHER	1
33	PAFZZ	78500	1225-Q-979	.BUSHING,SLEEVE	4
34	FFFZZ	78500	1250-R-486	.PLUG,PROTECTIVE,DUS	4
35	FFFZZ	78500	3268-H-1126	.SPACER,SLEEVE	2
36	PAFZZ	78500	1225-K-817	.BUSHING,SLEEVE	2
37	PAFZZ	78500	1229-B-2940	.SPACER,RING	2
38	PAFZZ	78500	A-1805-R-694	.SEAL	2
39	PAFZZ	78500	S-2811-1	BOLT,MACHINE	12
40	PAFZZ	78500	S-2718-1	SCREW,CAP,HEXAGON H	2
41	PAFZZ	78500	S-2712-1	BOLT,MACHINE	2
42	PFOZZ	78500	1250-E-473	PLUG,MACHINE THREAD	1
43	PAFZZ	38597	50-4-18-17-7	WASHER,FLAT	12

END OF FIGURE

7
2 THRU 39

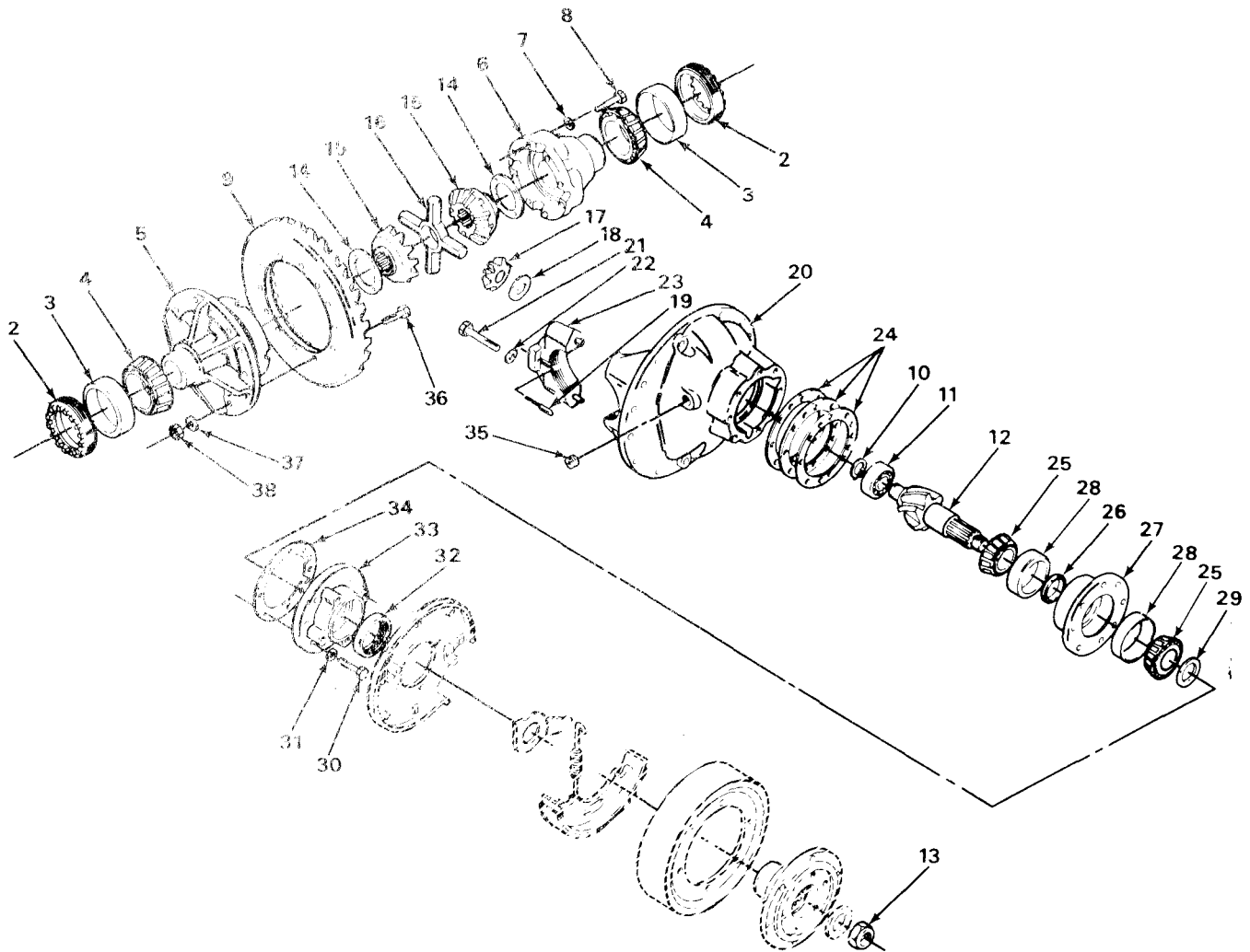

TA700803

FIGURE 69. FRONT DIFFERENTIAL CARRIER.

(1) ITEM NO	(2) SMR CODE	(3) CAGEC	(4) PART NUMBER	(5) DESCRIPTION AND USABLE ON CODES (UOC)	(6) QTY
GROUP 1002 DIFFERENTIAL					
FIG. 69 FRONT DIFFERENTIAL CARRIER					
1	PBFHH	78500	H-3200-R-1110-78 0	DIFFERENTIAL, DRIVIN	1
2	PFHZZ	78500	2214-E-57	.RING, EXTERNALLY THR	2
3	PAHZZ	78500	JM-511910	.CUP, TAPERED ROLLER	2
4	PAHZZ	78500	3994	.CONE AND ROLLER, TA	2
5	PFHZZ	78500	A1-3235-Z-884	.DIFFERENTIAL CASE, A	1
6	PAHZZ	78500	3235-W-413	..HOUSING, MECHANICAL	1
7	PAHZZ	38597	50-4-18-17-7	..WASHER, FLAT	8
8	PAHZZ	78500	S-2824-A1	..BOLT	8
9	PAHZZ	78500	A-35636-4	.GEAR SET, BEVEL, MATO	1
10	PAHZZ	78500	1229-W-1167	..RING, RETAINING	1
11	PAHZZ	78500	1228-H-268	..BEARING, ROLLER, CYLI	1
12	PAHZZ	78500	36009	..GEAR, INTERNAL	1
13	PAHZZ	78500	1227-C-939	..NUT, PLAIN, EXTENDED	1
14	KFHZZ	78500	1229-Y-883	.WASHER, THRUST PART OF KIT P/N 2229	2
15	PFHZZ	78500	2234-N-872	.GEAR, BEVEL PART OF KIT P/N 2229	2
16	KFHZZ	78500	3278-Z-104	.SPIDER PART OF KIT P/N 2229	1
17	PFHZZ	78500	2233-A-105	.GEAR, BEVEL PART OF KIT P/N 2229	4
18	KFHZZ	78500	1229-Q-2877	.WASHER, THRUST PART OF KIT P/N 2229	4
19	PAHZZ	78500	1199-R-2176	.PIN, COTTER	2
20	PFHZZ	78500	A2-3200-R-1110	.CARRIER AND CAP ASS	1
21	PAHZZ	78500	S-21028-1	..BOLT	4
22	PAHZZ	78500	1229-U-1503	..WASHER, FLAT	4
23	PAHZZ	78500	3212-Q-355	..CAP, PILLOW BLOCK	2
24	PAHZZ	78500	2203-X-2728	.SHIM 0.003 INCH THICK	1
24	PAHZZ	78500	2203-Y-2729	.SHIM 0.005 INCH THICK	3
24	PAHZZ	78500	2203-Z-2730	.SHIM 0.100 INCH THICK	4
25	PAHZZ	23926	D70825	.CONE AND ROLLERS, TA	2
26	PFHZZ	78500	2203-S-6857	.SPACER PART OF KIT P/N KIT-599	V
26	PFHZZ	78500	2203-T-6858	.SPACER PART OF KIT P/N KIT-599	V
26	PFHZZ	78500	2203-U-6859	.SPACER PART OF KIT P/N KIT-599	V
26	PFHZZ	78500	2203-V-6860	.SPACER PART OF KIT P/N KIT-599	V
26	PFHZZ	78500	2203-W-6861	.SPACER PART OF KIT P/N KIT-599	V
26	PFHZZ	78500	2203-X-6862	.SPACER PART OF KIT P/N KIT-599	V
26	PFHZZ	78500	2203-Y-6863	.SPACER PART OF KIT P/N KIT-599	V
26	PFHZZ	78500	2203-Z-6864	.SPACER, RING PART OF KIT P/N KIT-599	V
26	PFHZZ	78500	2203-A-6865	.SPACER PART OF KIT P/N KIT-599	V
26	PFHZZ	78500	2203-B-6866	.SPACER PART OF KIT P/N KIT-599	V
26	PFHZZ	78500	2203-C-6867	.SPACER, RING PART OF KIT P/N KIT-599	V
27	PFHZZ	78500	A-3226-P-692	.CAGE, BEARING	1
28	PAHZZ	78500	HM-803110	.CUP, TAPERED ROLLER	2
29	PAHZZ	78500	1229-B-1562	.WASHER, FLAT	1
30	PAHZZ	78500	S-2716-1	.BOLT, MACHINE	8
31	PAHZZ	78500	1229-E-1513	.WASHER, FLAT	8
32	PAFZZ	78500	A-1205-D-1044	.SEAL, SPECIAL	1
33	PFHZZ	78500	A-3266-W-179	.COVER, BEARING CAP	1
34	PAFZZ	70960	2208-G-423	.GASKET	1
35	PFOZZ	81348	WW-P-471ACBBUE	.PLUG, PIPE	1

(1) ITEM NO	(2) SMR CODE	(3) CAGEC	(4) PART NUMBER	(5) DESCRIPTION AND USABLE ON CODES (UOC)	(6) QTY
36	KFHZZ	78500	15-X-1325	.BOLT PART OF KIT P/N 947	12
37	PFHZZ	38597	50-4-18-17-7	.WASHER, FLAT PART OF KIT P/N 947	12
38	PFHZZ	78500	NL-18-1	.NUT PART OF KIT P/N 947	12

END OF FIGURE

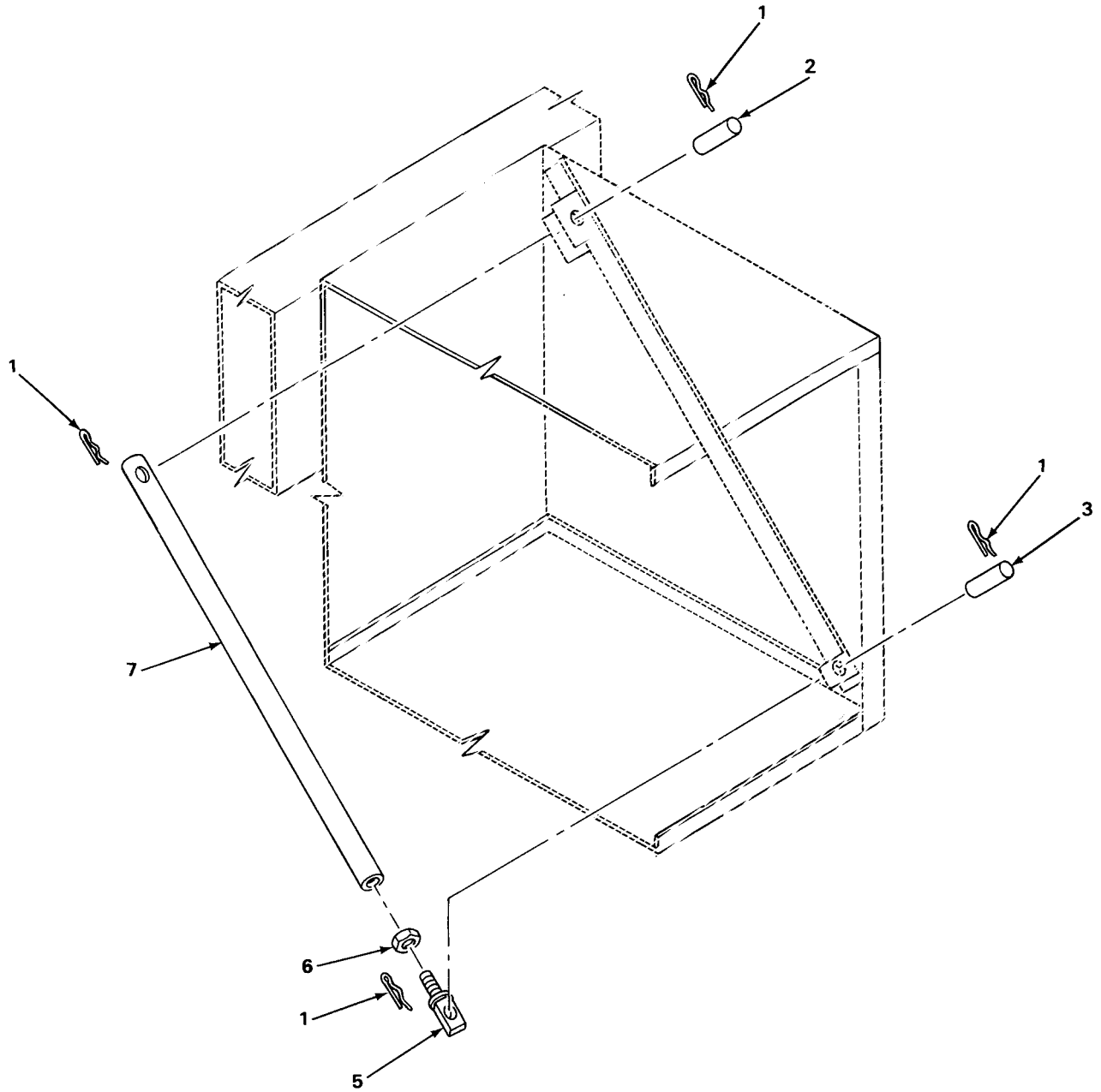
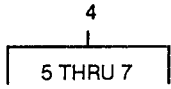

TA700804

FIGURE 70. TOWING LINK.

(1) ITEM NO	(2) SMR CODE	(3) CAGEC	(4) PART NUMBER	(5) DESCRIPTION AND USABLE ON CODES (UOC)	(6) QTY
GROUP 1004 STEERING AND LEANING WHEEL MECHANISM					
FIG. 70 TOWING LINK					
1	PFOZZ	96652	LHCOT-2-1/2	PIN, LOCK	4
2	PFOZZ	12361	6-689-000669	PIN, STRAIGHT, HEAD	1
3	PFOZZ	12361	6-689-000675	PIN, STRAIGHT, HEAD	1
4	PFOZZ	12361	2-104-5-00004	CONNECTING LINK, RIG	1
5	PFOZZ	12361	2-104-5-00003	.CLEVIS, RCD END	1
6	PAOZZ	88044	AN315C16R	.NUT, PLAIN, HEXAGON	1
7	PFOZZ	12361	4-104-5-00001	.ROD, STRAIGHT, HEADLE	1

END OF FIGURE

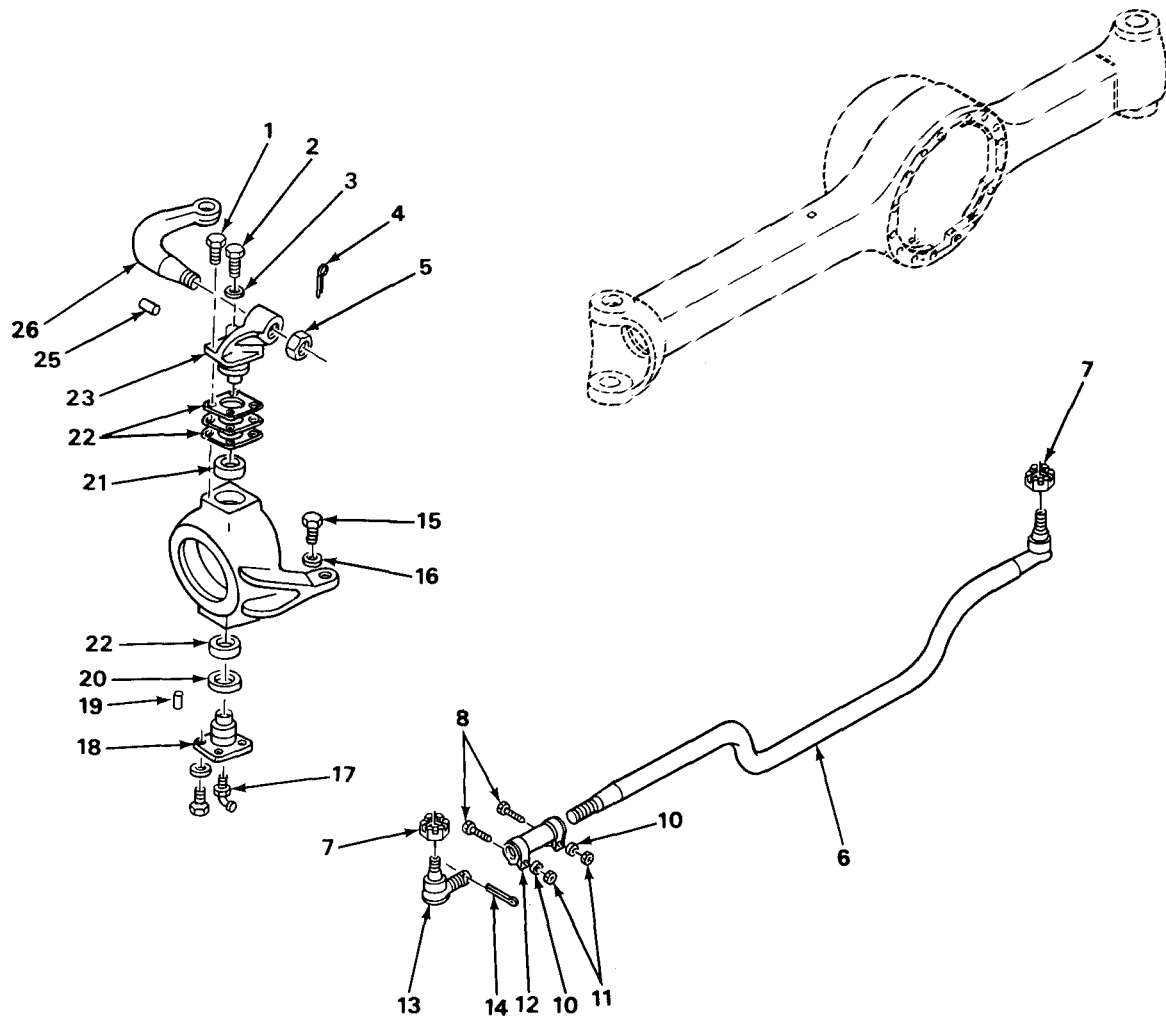

TA700805

FIGURE 71. FRONT STEERING PARTS.

(1) ITEM NO	(2) SMR CODE	(3) CAGEC	(4) PART NUMBER	(5) DESCRIPTION AND USABLE ON CODES (UOC)	(6) QTY
GROUP 1004 STEERING AND LEANING WHEEL MECHANISM					
FIG. 71 FRONT STEERING PARTS					
1	PAFZZ	78500	S-21216-A1	SCREW,CAP,HEXAGON H	4
2	PAFZZ	78500	S-21218-A1	SCREW,CAP,HEXAGON H	4
3	PAFZZ	78500	1229-V-1504	WASHER,FLAT	8
4	PEFZZ	96906	MS24665-498	PIN,COTTER	2
5	PEFZZ	78500	14-X-3	NUT	2
6	PEFZZ	78500	A1-3102-E-3437	TIE ROD,STEERING	1
7	PAFZZ	96906	MS35692-1224	.NUT,PLAIN,SLOTTED,H	2
8	PAFZZ	78500	S-1818	.BOLT,MACHINE	2
9	PEFZZ	78500	A-2249-D-4	.CLAMP ASSEMBLY,TIE	1
10	PAFZZ	96906	MS35338-48	.WASHER,LOCK	2
11	PAFZZ	78500	N-18	.NUT,PLAIN,HEXAGON	2
12	PAFZZ	78500	A-2249-D-4	.CLAMP ASSEMBLY,TIE	1
13	PAFZZ	78500	A-3144-U-385	.TIE ROD END,STEERIN	1
14	PAFZZ	78500	K-2412-Z	PIN,COTTER	2
15	PAFZZ	78500	26-X-227	SETSCREW	2
16	PEFZZ	96906	MS51967-17	NUT,PLAIN,HEXAGON	2
17	PEFZZ	78500	1199-B-3226	FITTING,LUBRICATION	4
18	PEFZZ	78500	3262-F-370	CAP-PLUG,PROTECTIVE	2
19	PEFZZ	78500	1246-E-655	PIN,STRAIGHT,HEADLE	2
20	PAFZZ	78500	1229-P-2928	BEARING,WASHER,THRU	2
21	PEFZZ	78500	3111-W-2623	ARM,PIVOTING WHEEL LEFT HAND	1
21	PEFZZ	78500	3111-X-2624	ARM,PIVOTING WHEEL RIGHT HAND	1
22	PAFZZ	78500	1205-G-1801	SEAL,PLAIN	4
23	PAFZZ	78500	2203-E-8195	SHIM 0.003 INCH THICK	12
23	PAFZZ	78500	2203-F-8196	SHIM 0.005 INCH THICK	8
23	PAFZZ	78500	2203-G-8197	SHIM 0.010 INCH THICK	4
24	PEFZZ	78500	3268-K-1129	ADAPTOR	2
25	PEFZZ	78500	16X-202	KEY	2
26	PEFZZ	78500	3133-Y-5875-X	ARM,STEERING GEAR LEFT	1
26	PEFZZ	78500	3133-J-5886-X	ARM,STEERING GEAR RIGHT	1

END OF FIGURE

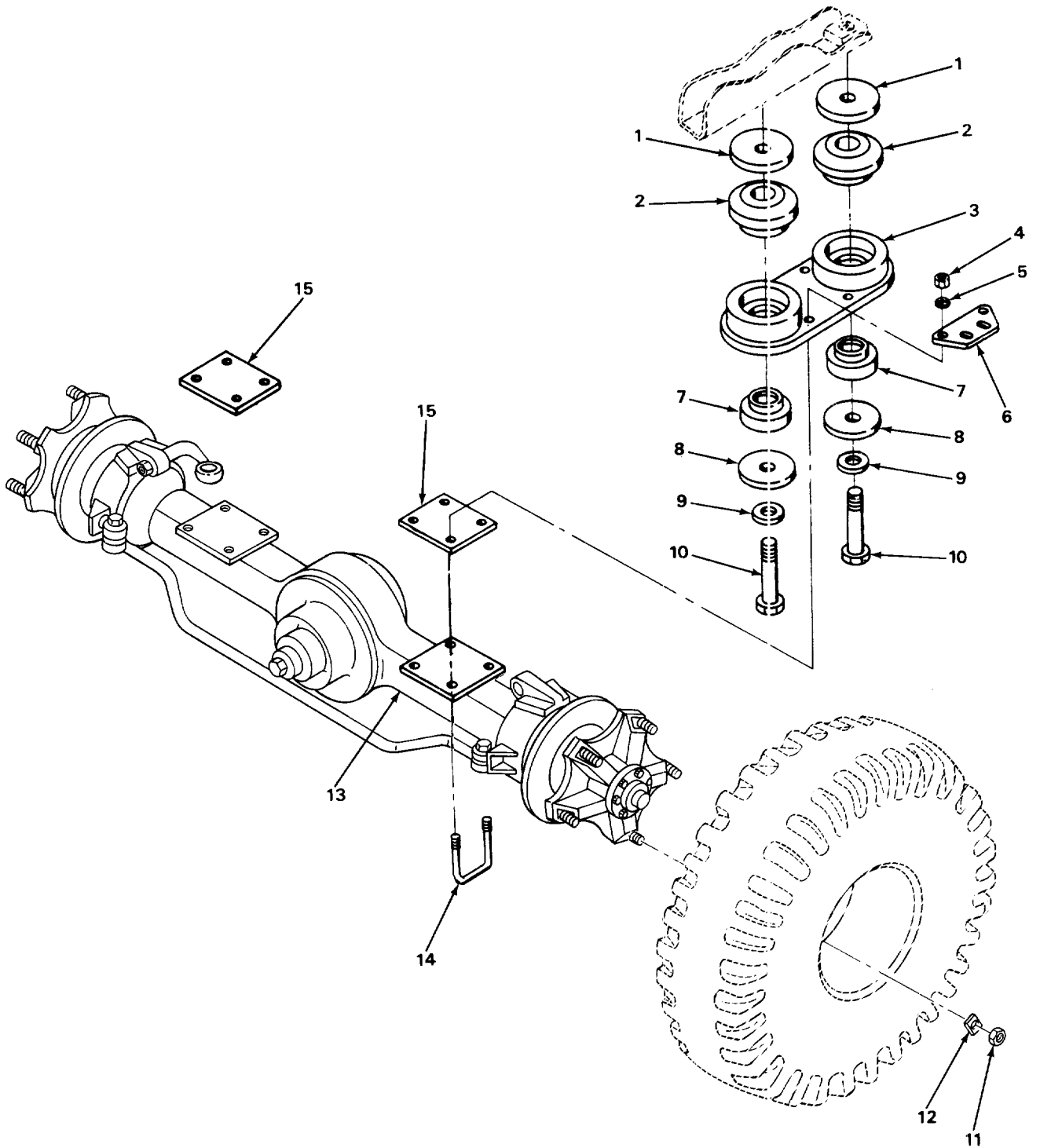

TA700806

FIGURE 72. REAR AXLE AND MOUNTING

(1) ITEM NO	(2) SMR CODE	(3) CAGEC	(4) PART NUMBER	(5) DESCRIPTION AND USABLE ON CODES (UOC)	(6) QTY
GROUP 11 REAR AXLE					
GROUP 1100 REAR AXLE ASSEMBLY					
FIG. 72 REAR AXLE AND MOUNTING					
1	PPFZZ	12361	6-705-010115	WASHER, FLAT	4
2	PAFZZ	76005	CB-1049-1	MOUNT, RESILIENT	4
3	PPFZZ	12361	2-104-7-00001	SEAT, MOUNT, RESILIENT	2
4	PPFZZ	96906	MS51967-20	NUT, PLAIN, HEXAGON	8
5	PAFZZ	12361	7-949-000259	WASHER, FLAT	8
6	PPFZZ	12361	4-104-7-00002	SPACER, PLATE	1
7	PAFZZ	76005	CB-1051-1	MOUNT, RESILIENT	4
8	PPFZZ	12361	6-705-010116	SPACER, PLATE	4
9	PAFZZ	12361	7-949-000231	WASHER, FLAT LEFT HAND	4
10	PAFZZ	12361	7-115-305650	SCREW, CAP, HEXAGON H	4
11	PAOZZ	96906	MS16285-8	NUT, PLAIN, HEXAGON	10
12	PAOZZ	73972	WP-544	CLAMP, RIM, WHEEL	10
13	PAFFD	12361	6-049-000596	HOUSING, MECHANICAL	1
14	PAFZZ	12361	7-099-000496	BOLT, U	4
15	PPFZZ	12361	6-705-010109	SPACER, PLATE	2

END OF FIGURE

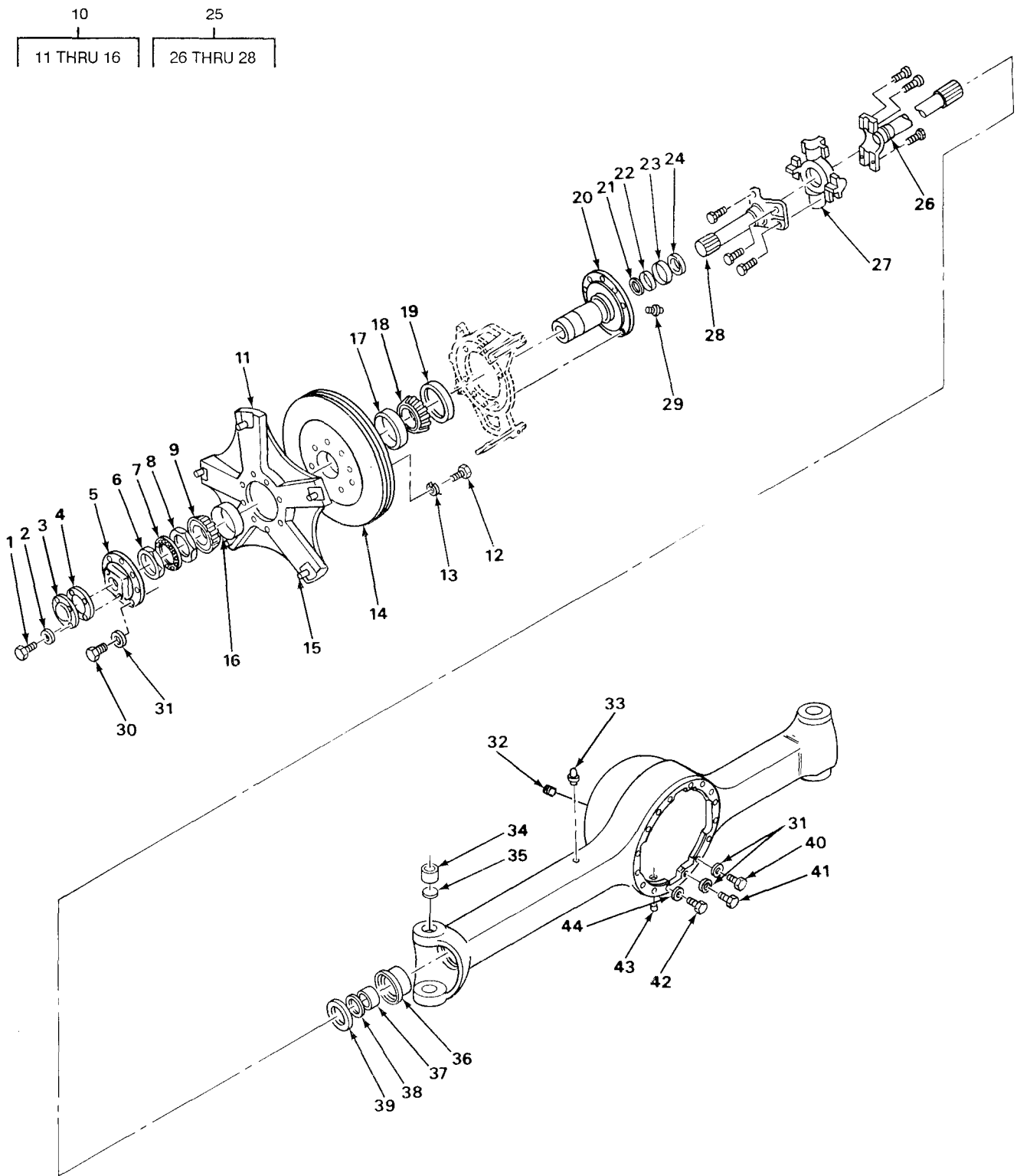

TA700807

FIGURE 73. REAR AXLE ASSEMBLY.

(1) ITEM NO	(2) SMR CODE	(3) CAGEC	(4) PART NUMBER	(5) DESCRIPTION AND USABLE ON CODES (UOC)	(6) QTY
GROUP 1100 REAR AXLE ASSEMBLY					
FIG. 73 REAR AXLE ASSEMBLY					
1	PAFZZ	78500	S-266-1	.SCREW,CAP,HEXAGON H	8
2	PAFZZ	78500	1229-V-1998	.WASHER,FLAT	8
3	PPFZZ	78500	3262-V-100	.CAP,PROTECTIVE,DUST	2
4	PPFZZ	78500	1199-T-3842	.ADHESIVE	1
6	PAFZZ	78500	3270-V-178	.FLANGE,COMPAION,UN	2
6	PAFZZ	78500	1227-D-446	.NUT,ADJUSTING,OUTER	2
7	PAFZZ	78500	1229-C-1459	.WASHER,ADJUSTING LO	2
8	PAFZZ	78500	1227-U-515	.NUT,PLAIN,HEXAGON	2
9	PAFZZ	08162	JLM710949	.CONE AND ROLLERS,TA	2
10	PPFFF	78500	A-311-U-489	.HUB,WHEEL,VEHICULAR	2
11	PPFZZ	73972	FA948KX	.WHEEL	1
12	PPFZZ	78500	10X-1340	..SCREW,CAP	10
13	PPFZZ	81205	BACW10P53S	..WASHER,FLAT	10
14	XDFZZ	73972	R6109	..DISC,WHEEL	1
15	PPFZZ	78500	4X-1770	..STUD,PLAIN	5
16	PAFZZ	78500	JLM-710910	..CUP,TAPERED ROLLER	1
17	PAFZZ	78500	JM-612910	.BEARING,SLEEVE	1
18	PAFZZ	78500	JM-612949	.CONE AND ROLLERS,TA	2
19	PAFZZ	78500	A-1205-Y-1091	.SEAL RING,METAL	2
20	PPFZZ	78500	A-3213-J-1258	.SPINDLE,WHEEL,DRIVI	2
21	PAFZZ	78500	5-X-797	..FELT,MECHANICAL,PRE	1
22	PAFZZ	78500	1205-E-1435	..RETAINER,FIN	1
23	PAFZZ	78500	1199-E-2917	..RING,WIPER	1
24	PAFZZ	78500	A-1205-V-1062	.SEAL,PLAIN,ENCASED	2
25	PPFZZ	78500	A-3202-B-8010	.UNIVERSAL JOINT LEFT	1
25	PPFZZ	78500	A-3202-D-8012	.UNIVERSAL JOINT RIGHT	1
26	PPFZZ	78500	A-3202-B-8010	.UNIVERSAL JOINT LEFT	1
26	PPFZZ	78500	3202B8010	..YOKE,UNIVERSAL JOIN	1
27	PAFZZ	78500	CP58WB-35	..SPIDER,UNIVERSAL JO	1
28	PPFZZ	78500	58WBYSM28-200	..YOKE,UNIVERSAL JOIN	1
29	PAOZZ	78500	1199-T-2854	.FITTING,LUBRICATION	2
30	PAFZZ	11083	T320	.BOLT,MACHINE	16
31	PAFZZ	78500	1229-E-1513	.WASHER,FLAT	20
32	PFOZZ	89346	9409949	.PLUG,PIPE	1
33	PAOZZ	78500	1199-C-1043	.BREATHER	1
34	PAFZZ	78500	1225-Q-979	..BUSHING,SLEEVE	4
35	PPFZZ	78500	1250-R-486	..PLUG,PROTECTIVE,DUS	4
36	PPFZZ	78500	3268-H-1126	..SPACER,SLEEVE	2
37	PAFZZ	78500	1225-K-817	..BUSHING,SLEEVE	2
38	PAFZZ	78500	1229-B-2940	..SPACER,RING	2
39	PAFZZ	78500	A-1805-R-694	..SEAL	2
40	PAFZZ	78500	S-2811-1	.BOLT,MACHINE	12
41	PAFZZ	78500	S-2718-1	.SCREW,CAP,HEXAGON H	2
42	PAFZZ	78500	S-2712-1	.BOLT,MACHINE	2
43	PFOZZ	78500	1250-E-473	.PLUG,MACHINE THREAD	1
44	PAFZZ	38597	50-4-18-17-7	.WASHER,FLAT	12

END OF FIGURE

1
2 THRU 39

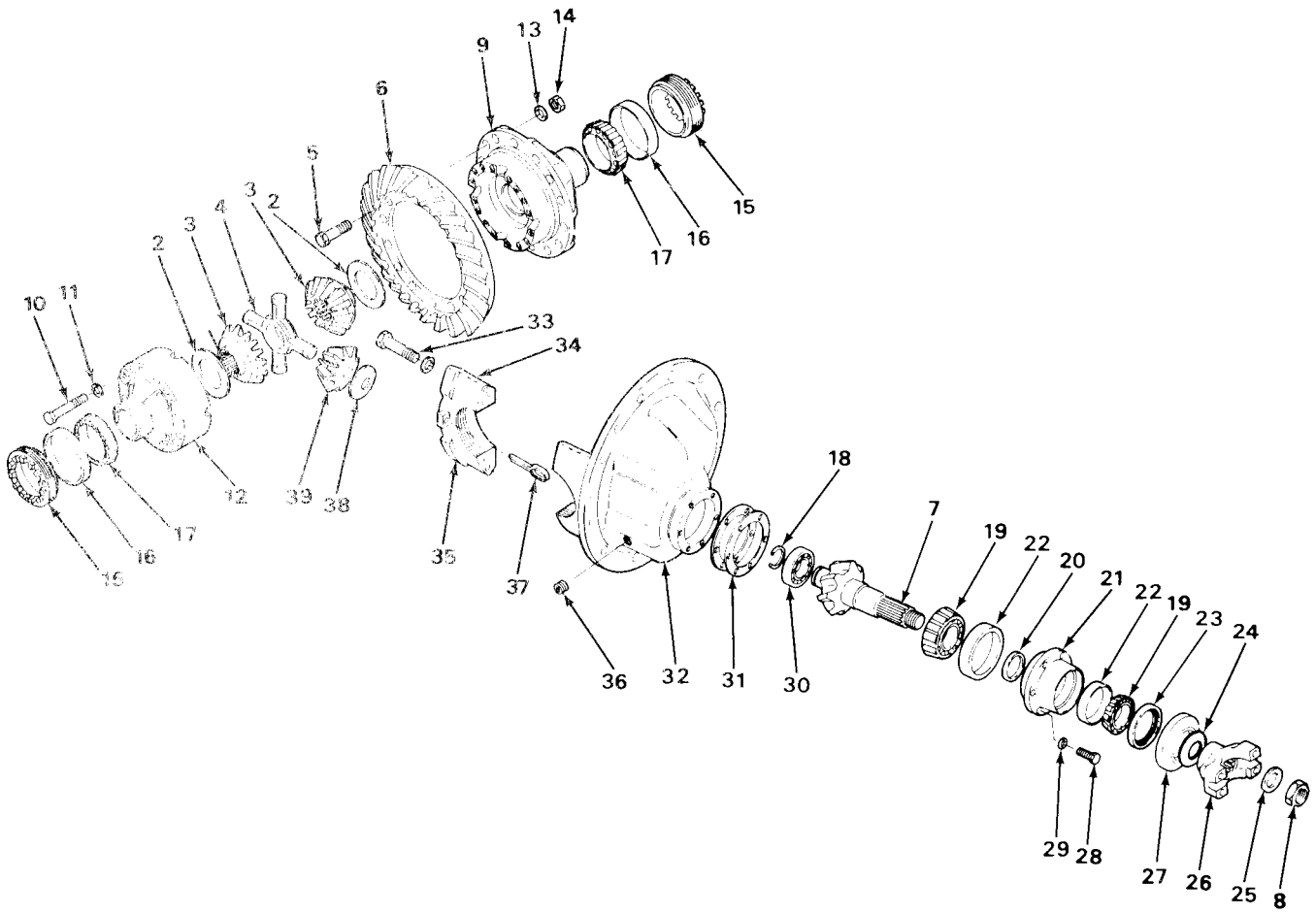

TA700808

FIGURE 74. REAR DIFFERENTIAL CARRIER.

(1) ITEM NO	(2) SMR CODE	(3) CAGEC	(4) PART NUMBER	(5) DESCRIPTION AND USABLE ON CODES (UOC)	(6) QTY
GROUP 1102 DIFFERENTIAL					
FIG. 74 REAR DIFFERENTIAL CARRIER					
1	PBFHH	78500	H-3200-R-1110-78 0	DIFFERENTIAL, DRIVIN	1
2	KFHZZ	78500	1229-Y-883	.WASHER, THRUST PART OF KIT P/N 2229	2
3	PFHZZ	78500	2234-N-872	.GEAR, BEVEL PART OF KIT P/N 2229	2
4	KFHZZ	78500	3278-Z-104	.SPIDER PART OF KIT P/N 2229	1
5	KFHZZ	78500	15-X-1325	.BOLT PART OF KIT P/N 2229	12
6	PAHZZ	78500	A-35636-6	.GEAR, BEVEL	1
7	PAHZZ	78500	36009	. .GEAR, INTERNAL	1
8	PAHZZ	78500	1227-C-939	. .NUT, PLAIN, EXTENDED	1
9	PFHZZ	78500	A1-3235-Z-884	.DIFFERENTIAL CASE, A	1
10	PAHZZ	78500	S-2824-A1	. .BOLT	8
11	PAHZZ	38597	50-4-18-17-7	. .WASHER, FLAT	8
12	PAHZZ	78500	3235-W-413	. .HOUSING, MECHANICAL	1
13	PFHZZ	38597	50-4-18-17-7	.WASHER, FLAT PART OF KIT P/N 947	12
14	PFHZZ	78500	NL-18-1	.NUT	12
15	PFHZZ	78500	2214-E-57	.RING, EXTERNALLY THR	2
16	PAHZZ	78500	JM-511910	.CUP, TAPERED ROLLER	2
17	PAHZZ	78500	3994	.CONE AND ROLLERS, TA	2
18	PAHZZ	78500	1229-W-1167	.RING, RETAINING	1
19	PAHZZ	23926	D70825	.CONE AND ROLLERS, TA	2
20	PFHZZ	78500	2203-S-6857	.SPACER PART OF KIT P/N KIT-599	V
20	PFHZZ	78500	2203-T-6858	.SPACER PART OF KIT P/N KIT-599	V
20	PFHZZ	78500	2203-U-6859	.SPACER PART OF KIT P/N KIT-599	V
20	KFHZZ	78500	2203-V-6860	.SPACER, .128 INCH PART OF KIT P/N KIT-599	V
20	PFHZZ	78500	2203-W-6861	.SPACER PART OF KIT P/N KIT-599	V
20	PFHZZ	78500	2203-X-6862	.SPACER PART OF KIT P/N KIT-599	V
20	KFHZZ	78500	2208-Y-6863	.SPACER, .136 INCH PART OF KIT P/N KIT-599	V
20	KFHZZ	78500	2203-Z-6864	.SPACER, .142 INCH PART OF KIT P/N KIT-599	V
20	PFHZZ	78500	2203-A-6865	.SPACER PART OF KIT P/N KIT-599	V
20	PFHZZ	78500	2203-B-6866	.SPACER PART OF KIT P/N KIT-599	V
20	PFHZZ	78500	2203-C-6867	.SPACER, RING PART OF KIT P/N KIT-599	V
21	PFHZZ	78500	A-3226-J-738	.RETAINER, ROLLER BEA	1
22	PAHZZ	78500	HM-803110	. .CUP, TAPERED ROLLER	2
23	PAHZZ	78500	A-1805-S-71	.SEAL, PLAIN ENCASED	1
24	PAOZZ	78500	1229-B-1562	.WASHER, FLAT	1
25	PAOZZ	78500	1229-E-1331	.WASHER, FLAT	1
26	PFOZZ	78500	A1-3280-C-2265	.YOKE, UNIVERSAL JOIN	1
27	PFOZZ	78500	2297-J-3026	. .DEFLECTOR, DIRT AND	1
28	PAHZZ	78500	S-2712-1	.BOLT, MACHINE RIGHT HAND	8
29	PAHZZ	78500	1229-E-1513	.WASHER, FLAT	8
30	PAHZZ	78500	1228-H-268	.BEARING, ROLLER, CYLI	1
31	PAHZZ	78500	2203-X-2728	.SHIM 0.003 INCH THICK	1
31	PAHZZ	78500	2203-Y-2729	.SHIM 0.005 INCH THICK	3
31	PAHZZ	78500	2203-Z-2730	.SHIM 0.010 INCH THICK	4
32	PAHZZ	78500	A2-3200-R-1110	.CARRIER AND CAP ASS	1

(1) ITEM NO	(2) SMR CODE	(3) CAGEC	(4) PART NUMBER	(5) DESCRIPTION AND USABLE ON CODES (UOC)	(6) QTY
33	PAHZZ	78500	S-21028-1	. .BOLT	4
34	PAHZZ	78500	1229-E-1513	. .WASHER, FLAT	4
35	PAHZZ	78500	3212-Q-355	. .CAP, PILLOW BLOCK	2
36	PFOZZ	81348	WW-P-471ACBBLE	. PLUG, PIPE	1
37	PAHZZ	78500	1199-R-2176	. PIN, COTTER	2
38	KFHZZ	78500	1229-Q-2877	. WASHER, THRUST PART OF KIT P/N 2229	4
39	PFHZZ	78500	2233-A-105	. GEAR, BEVEL PART OF KIT P/N 2229	4

END OF FIGURE

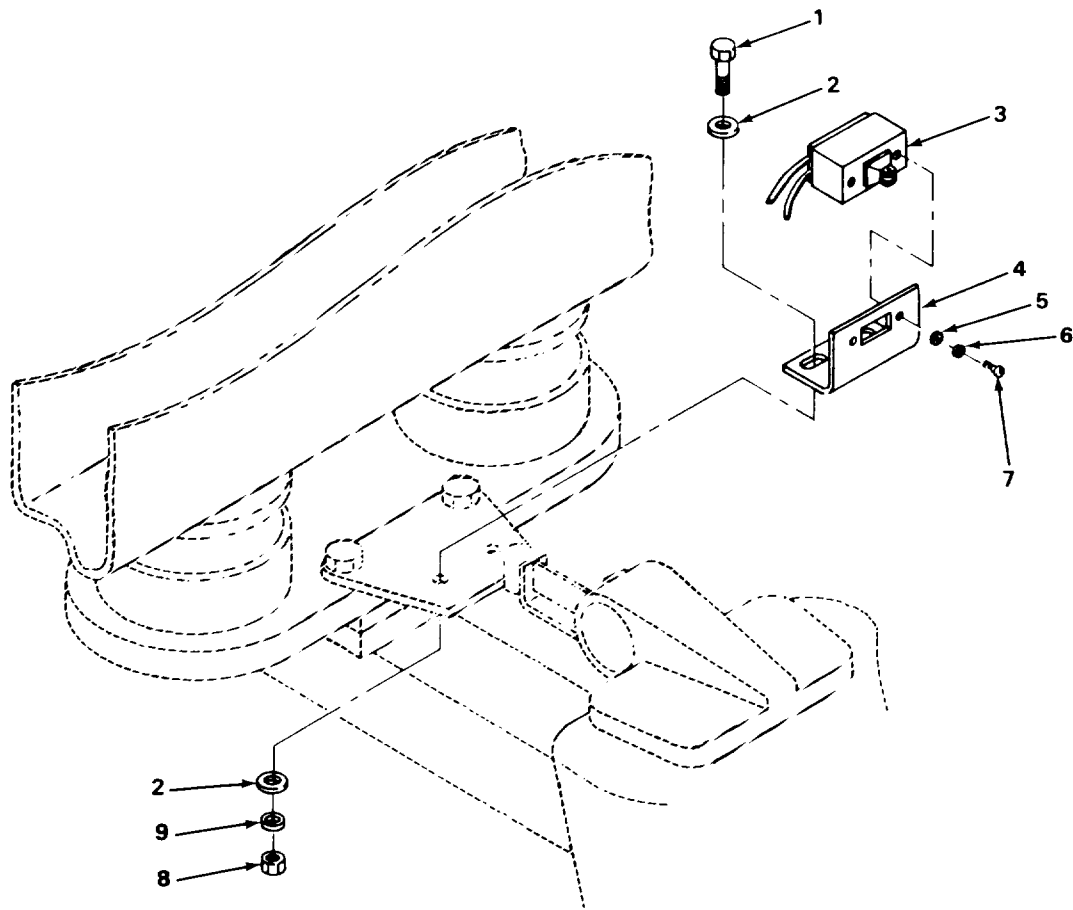

TA700809

FIGURE 75. REAR STEERING INDICATOR.

(1) ITEM NO	(2) SMR CODE	(3) CAGEC	(4) PART NUMBER	(5) DESCRIPTION AND USABLE ON CODES (UOC)	(6) QTY
GROUP 1104 STEERING, SIDESHIFT, AND WHEEL LEANING MECHANISM					
FIG. 75 REAR STEERING INDICATOR					
1	PAOZZ	96906	MS18154-58	SCREW,CAP,HEXAGON H	2
2	PAOZZ	96906	MS27183-14	WASHER,FLAT	4
3	PAOZZ	81901	D1006-501	SWITCH,SENSITIVE	1
4	PFOZZ	12361	B4-104-7-00001	BRACKET,ANGLE	1
5	PAOZZ	96906	MS27183-41	WASHER,FLAT	2
6	PAOZZ	96906	MS35338-42	WASHER,LOCK	2
7	PAOZZ	96906	MS35206-245	SCREW,MACHINE	2
8	PAOZZ	96906	MS51967-8	NUT,PLAIN,HEXAGON	2
9	PAOZZ	96906	MS35338-46	WASHER,LOCK	2

END OF FIGURE

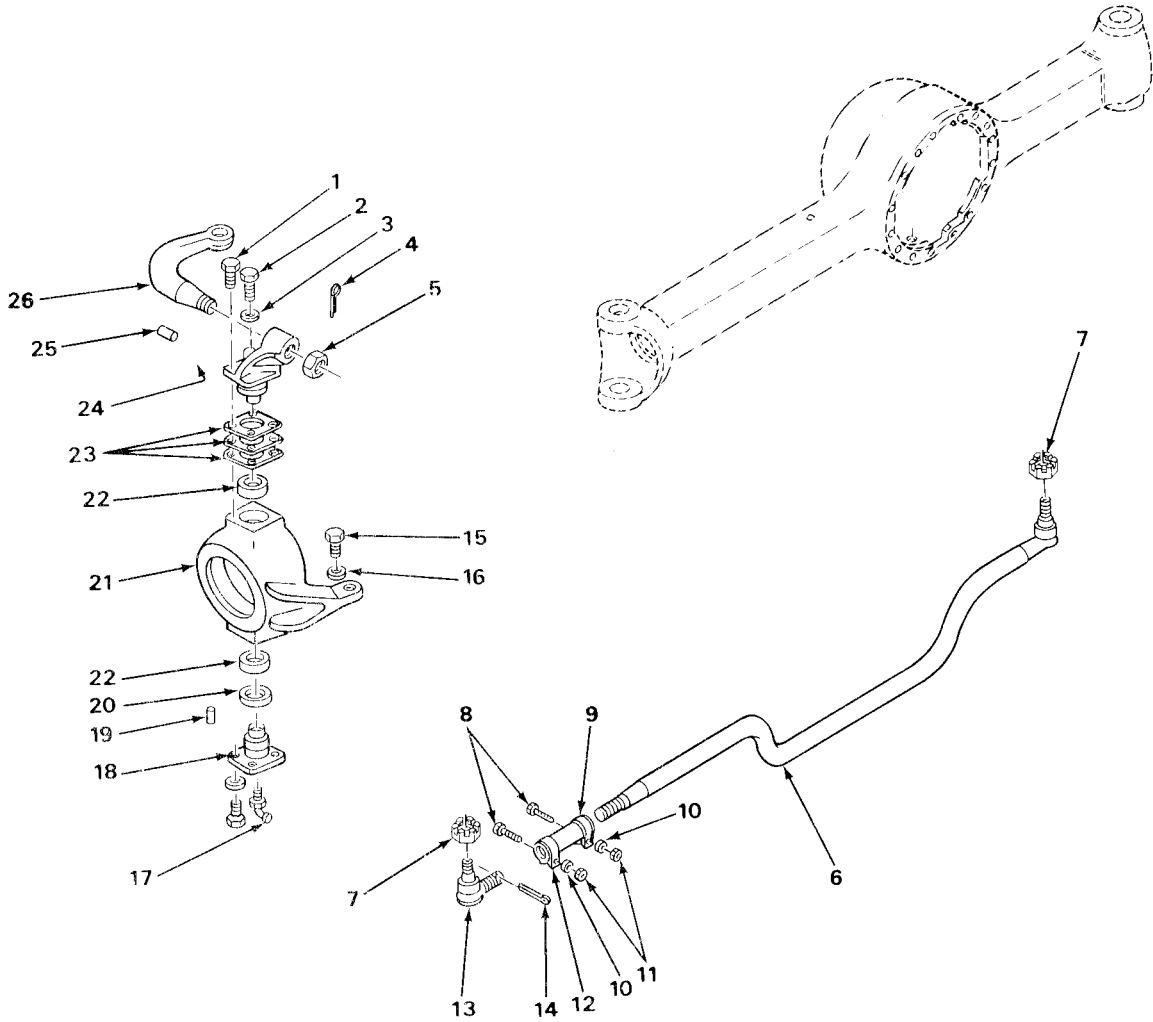
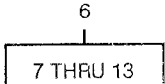

TA700810

FIGURE 76. REAR STEERING PARTS.

(1) ITEM NO	(2) SMR CODE	(3) CAGEC	(4) PART NUMBER	(5) DESCRIPTION AND USABLE ON CODES (UOC)	(6) QTY
GROUP 1104 STEERING, SIDESHIFT, AND WHEEL LEANING MECHANISM					
FIG. 76 REAR STEERING PARTS					
1	PAFZZ	78500	S-21216-A1	SCREW,CAP,HEXAGON H	4
2	PAFZZ	78500	S-21218-A1	SCREW,CAP,HEXAGON H	4
3	PAFZZ	78500	1229-V-1504	WASHER,FLAT	8
4	PAFZZ	96906	MS24665-498	PIN,COTTER	1
5	PAFZZ	78500	14-X-3	NUT	1
6	PPFFZ	78500	A1-3102-E-3437	TIE ROD,STEERING	1
7	PAFZZ	96906	MS35692-1224	.NUT,PLAIN,SLOTTED,H	2
8	PAFZZ	78500	S-1818	.BOLT,MACHINE	2
9	PPFFZ	78500	A-2249-D-4	.CLAMP ASSEMBLY,TIE	1
10	PAFZZ	96906	MS35338-48	.WASHER,LOCK	2
11	PAFZZ	78500	N-18	.NUT,PLAIN,HEXAGON	2
12	PPFFZ	78500	A-2249-D-4	.CLAMP ASSEMBLY,TIE	1
13	PPFFZ	78500	A-3144-U-385	.TIE ROD END,STEERIN	1
14	PAFZZ	78500	K-2412-Z	PIN,COTTER	2
15	PAFZZ	78500	26-X-227	SETSCREW	2
16	PAFZZ	96906	MS51967-17	NUT,PLAIN,HEXAGON	2
17	PAFZZ	78500	1199-B-3226	FITTING,LUBRICATION	4
18	PPFFZ	78500	3262-F-370	CAP-PLUG,PROTECTIVE	2
19	PPFFZ	78500	1246-E-655	PIN,STRAIGHT,HEADLE	2
20	PAFZZ	78500	1229-P-2928	BEARING,WASHER,THRU	2
21	PPFFZ	78500	3111-W-2623	ARM,PIVOTING WHEEL LEFT	1
21	PPFFZ	78500	3111-X-2624	ARM,PIVOTING WHEEL RIGHT	1
22	PAFZZ	78500	1205-G-1801	SEAL,PLAIN	4
23	PAFZZ	78500	2203-E-8195	SHIM 0.003 INCH THICK	12
23	PAFZZ	78500	2203-F-8196	SHIM 0.005 INCH THICK	8
23	PAFZZ	78500	2203-G-8197	SHIM 0.010 INCH THICK	4
24	PPFFZ	78500	3268-U-1243	ADAPTER,STEERING A LEFT HAND	1
24	PPFFZ	78500	3268-K-1129	ADAPTOR RIGHT HAND	1
25	PPFFZ	78500	16X-202	KEY	1
26	PPFFZ	78500	3133-Y-5875-X	ARM,STEERING GEAR	1

END OF FIGURE

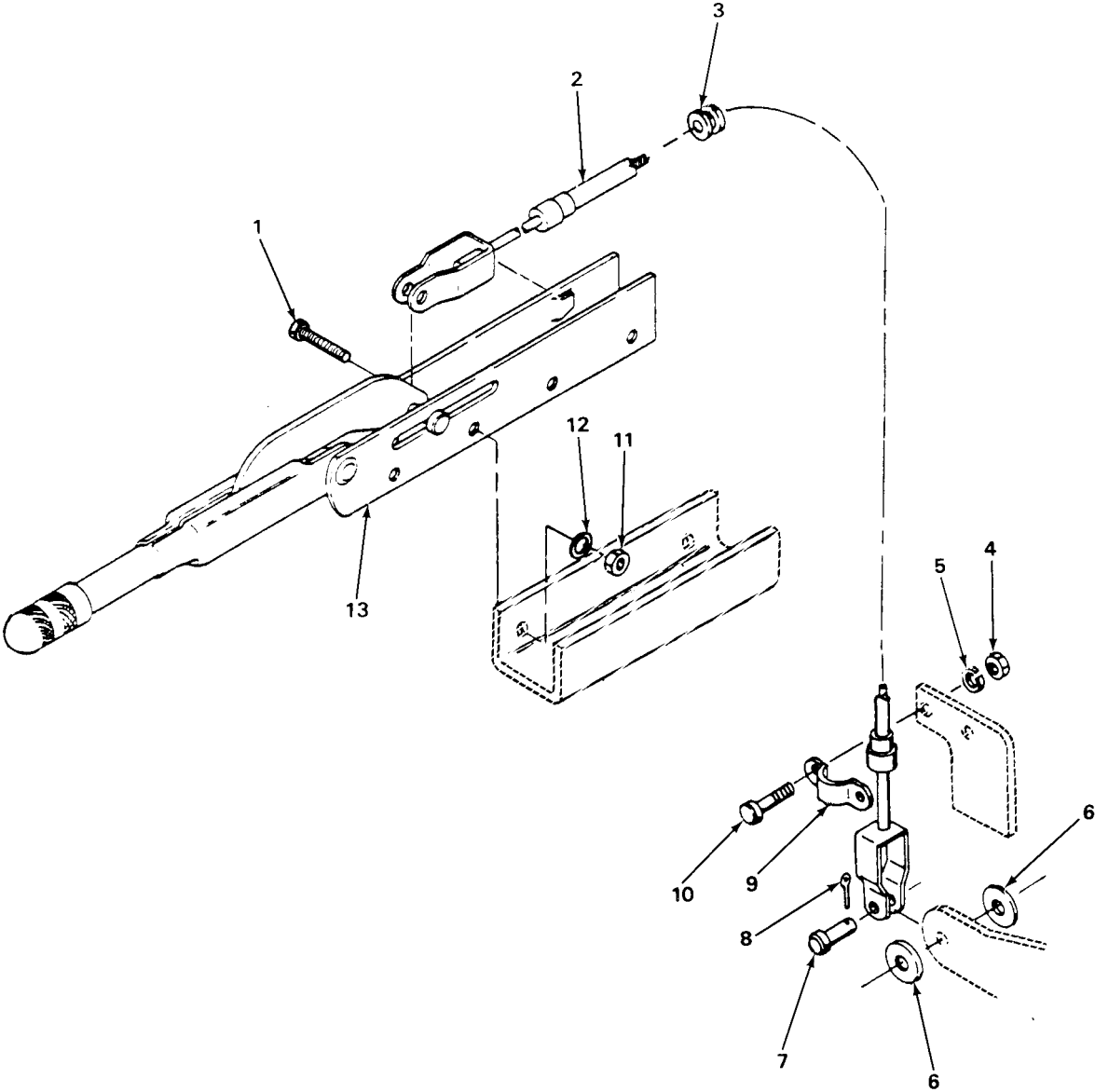

TA700811

FIGURE 77. PARKING BRAKE AND MOUNTING.

(1) ITEM NO	(2) SMR CODE	(3) CAGEC	(4) PART NUMBER	(5) DESCRIPTION AND USABLE ON CODES (UOC)	(6) QTY
GROUP 12 BRAKES					
GROUP 1201 HANDBRAKES					
FIG. 77 PARKING BRAKE AND MOUNTING					
1	PAOZZ	96906	MS90728-39	BOLT,MACHINE	2
2	PAOZZ	92867	16358600	CABLE,BRAKE ASSEMBL	1
3	PAOZZ	76385	Z-2378	GROMMET,NONMETALLIC	1
4	PAOZZ	96906	MS51967-8	NUT,PLAIN,HEXAGON	2
5	PAOZZ	96906	MS35338-46	WASHER,LOCK	2
6	PAOZZ	96906	MS27183-15	WASHER,FLAT	2
7	PFOZZ	12361	7-690-162000	PIN,STRAIGHT,HEADED	1
8	PAOZZ	96906	MS24665-353	PIN,COTTER	1
9	PFOZZ	92867	81000108	STRAP,RETAINING	1
10	PAOZZ	96906	MS18154-58	SCREW,CAP,HEXAGON H	2
11	PAOZZ	96906	MS51967-5	NUT,PLAIN,HEXAGON	2
12	PAOZZ	96906	MS35338-45	WASHER,LOCK	2
13	PFOZZ	92867	02182700	LEVER,MANUAL CONTRO	1

END OF FIGURE

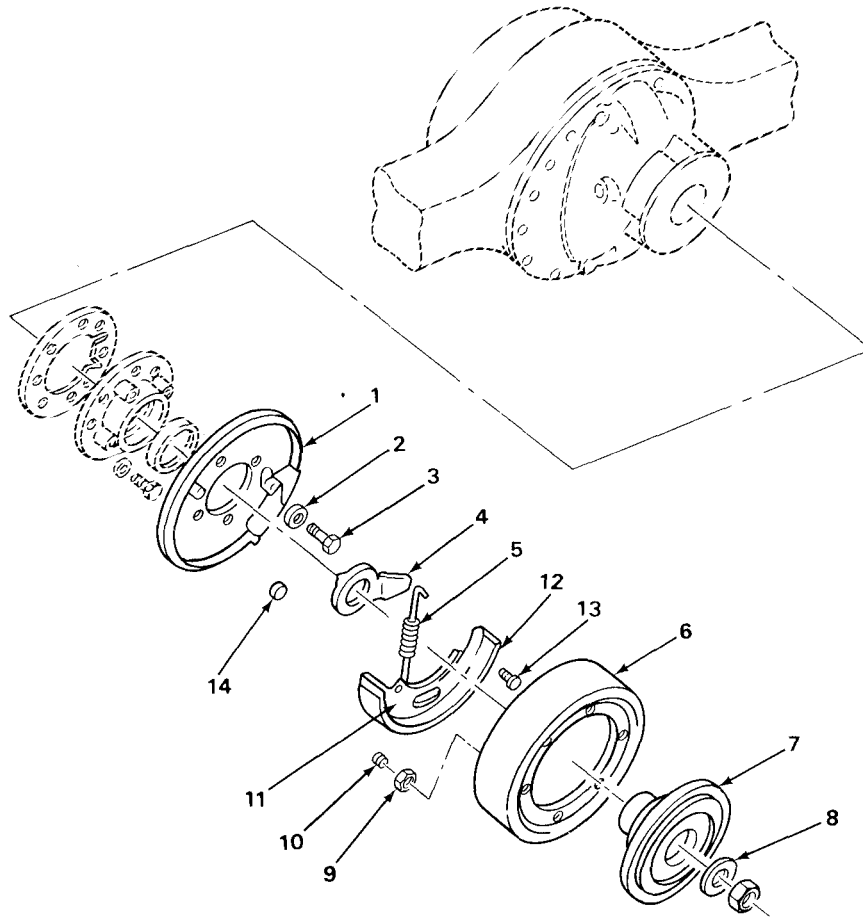
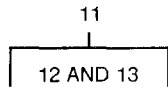

TA700812

FIGURE 78. PARKING BRAKE ASSEMBLY.

(1) ITEM NO	(2) SMR CODE	(3) CAGEC	(4) PART NUMBER	(5) DESCRIPTION AND USABLE ON CODES (UOC)	(6) QTY
GROUP 1201 HANDBRAKES					
FIG. 78 PARKING BRAKE ASSEMBLY					
1	PFOZZ	78500	A-3236-R-2228	PLATE,RETAINING,SHA	1
2	PAOZZ	78500	1229-E-1513	WASHER,FLAT	4
3	PAOZZ	78500	S-278-1	BOLT,MACHINE	4
4	PFOZZ	78500	372-D-238	CAM,CONTROL	1
5	PAOZZ	78500	2258-Q-719	SPRING	2
6	PAOZZ	78500	3719-V-74	BRAKE DRUM	1
7	PAOZZ	78500	3260-B-85	FLANGE,COMPANION,UN	1
8	PAOZZ	78500	1229-E-1331	WASHER,FLAT	1
9	PAOZZ	78500	1229-B-1666	WASHER,FLAT	4
10	PAOZZ	78500	S-266-1	SCREW,CAP,HEXAGON H	4
11	PAOOO	78500	A1-3722-L-194	BRAKE SHOE	1
12	PAOZZ	78500	2740-G-293	.BRAKE LINING KIT	2
13	PAOZZ	78500	RV-354	.RIVET,TUBULAR	20
14	PAOZZ	78500	1779-J-88	SPACER,SLEEVE	1

END OF FIGURE

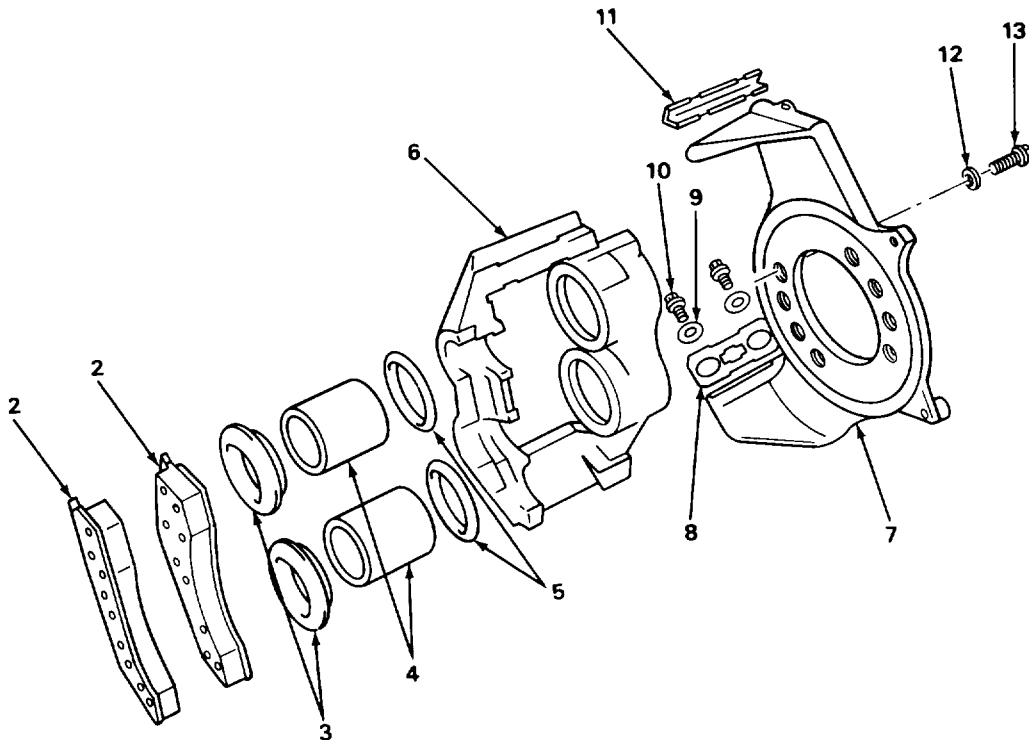
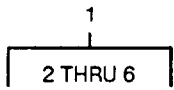

TA700813

FIGURE 79. FRONT AND REAR SERVICE BRAKE PARTS.

(1) ITEM NO	(2) SMR CODE	(3) CAGEC	(4) PART NUMBER	(5) DESCRIPTION AND USABLE ON CODES (UOC)	(6) QTY
GROUP 1202 SERVICE BRAKES					
FIG. 79 FRONT AND REAR SERVICE BRAKE PARTS					
1	PFOZZ	78500	A-3263-L-220-X	CALIPER ASSEMBLY,DI	2
2	PAOZZ	72540	69240738	.LINING, FRICTION	2
3	PAOZZ	72540	69340602	.BOOT, DUST, MOISTURE,	2
4	PAOZZ	72540	69270702	.PISTON, HYDRAULIC BR	2
5	PAOZZ	72540	69170275	.SEAL, PLAIN	2
6	PAOFF	72540	69100457	.CALIPER, DISC BRAKE	2
7	PPFZZ	78500	3215-B-210	PLATE, RETAINING, SHA LEFT	1
7	PPFZZ	78500	3215-A-209	PLATE, RETAINING, SHA RIGHT	1
8	PFOZZ	78500	3105-N-222-X	RETAINER, OIL SEAL	2
9	PAOZZ	78500	1229-B-1666	WASHER, FLAT	6
10	PAOZZ	78500	S-266-1	SCREW, CAP, HEXAGON H	6
11	PAOZZ	78500	1259-S-305-X	KEY, WOODRUFF	2
12	PAFZZ	78500	1229-U-1503	WASHER, FLAT	24
13	PAFZZ	78500	S-21014-1	SCREW, CAP, HEXAGON H	24

END OF FIGURE

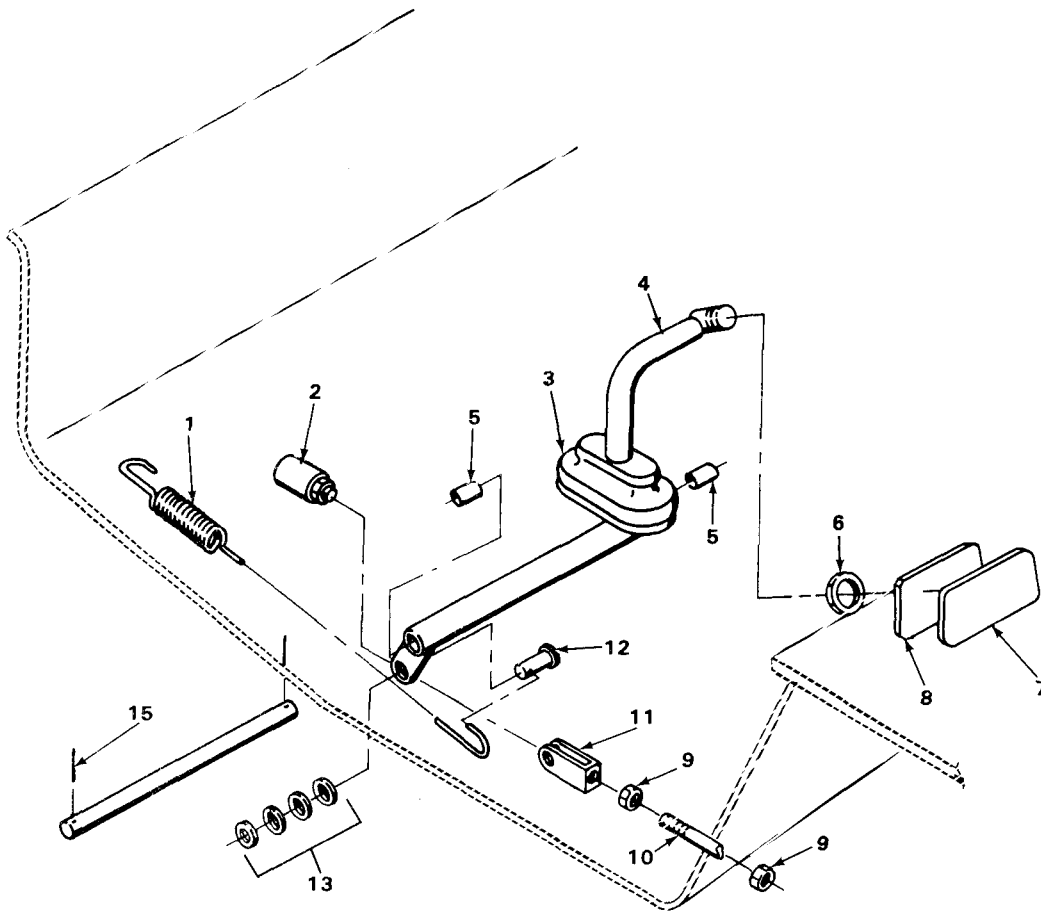

TA700814

FIGURE 80. SERVICE BRAKE AND MOUNTING.

(1) ITEM NO	(2) SMR CODE	(3) CAGEC	(4) PART NUMBER	(5) DESCRIPTION AND USABLE ON CODES (UOC)	(6) QTY
GROUP 1204 HYDRAULIC BRAKE SYSTEM					
FIG. 80 SERVICE BRAKE AND MOUNTING					
1	PAOZZ	12361	7-834-000015	SPRING, HELICAL, EXTE	1
2	PAOZZ	13445	9118	SWITCH, PUSH	1
3	PAOZZ	12361	7-172-000015	BOOT, DUST AND MOIST	1
4	PFOOO	12361	7-683-000056	LEVER, MANUAL CONTRO	1
5	PFOZZ	70417	AA811-7	. BEARING, SLEEVE	2
6	PAOZZ	96906	MS35691-61	NUT, PLAIN, HEXAGON	1
7	PFOZZ	24617	3888682	PAD, PEDAL	1
8	PFOZZ	12361	6-671-000202	PAD, WELD	1
9	PAOZZ	96906	MS35691-37	NUT, PLAIN, HEXAGON	2
10	PFOZZ	12361	7-768-001626	SHAFT, STRAIGHT	1
11	PFOZZ	12361	7-308-000013	CLEVIS, ROD END	1
12	PFOZZ	12361	7-690-182800	PIN, STRAIGHT, HEADED	1
13	PAOZZ	96906	MS27183-18	WASHER, FLAT	4
14	PFOZZ	12361	6-810-001870	PIN, STRAIGHT, HEADLE	1
15	PAOZZ	96906	MS16562-226	PIN, SPRING	2

END OF FIGURE

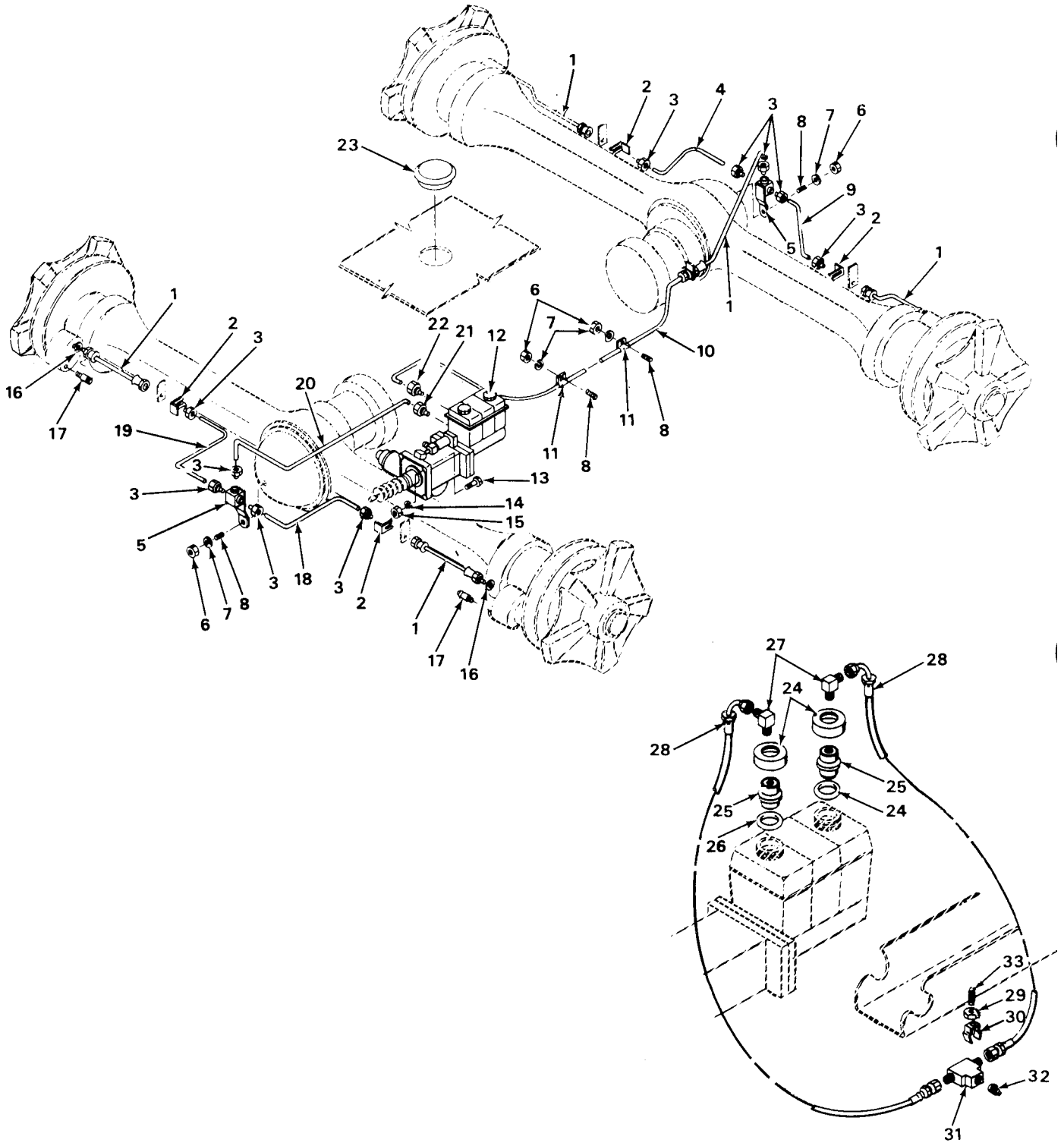

TA700815

FIGURE 81. BRAKE LINES AND FITTINGS.

(1) ITEM NO	(2) SMR CODE	(3) CAGEC	(4) PART NUMBER	(5) DESCRIPTION AND USABLE ON CODES (UOC)	(6) QTY
GROUP 1204 HYDRAULIC BRAKE SYSTEM					
FIG. 81 BRAKE LINES AND FITTINGS					
1	PAOZZ	79470	012201-019613-02 338	HOSE ASSEMBLY, NONME	5
2	PAOZZ	63477	FC-3052	CLIP, SPRING TENSION	5
3	PFOZZ	79470	100-4	INVERTED NUT, TUBECO	10
4	MOOZZ	12361	6-911-041124	TUBE, METALLIC MAKE FROM P/N SKA- 240273	1
5	PFOZZ	63477	FC3933	TEE, TUBE	2
6	PAOZZ	96906	MS51967-2	NUT, PLAIN, HEXAGON	6
7	PAOZZ	96906	MS35338-44	WASHER, LOCK	6
8	PFOZZ	12361	7-866-142140	STUD, WELDING	6
9	MOOZZ	12361	6-911-041444	TUBE, METALLIC MAKE FROM P/N SKA- 240273	1
10	MOOZZ	12361	6-911-049924	TUBE, METALLIC MAKE FROM P/N SKA- 240273	1
11	PFOZZ	75272	COV-0511	CLAMP, LOOP	4
12	PFOZZ	14892	2236195	MASTER CYLINDER POW	1
13	PAOZZ	96906	MS90728-64	SCREW, CAP, HEXAGON H	4
14	PAOZZ	96906	MS35338-46	WASHER, LOCK	4
15	PAOZZ	96906	MS51967-8	NUT, PLAIN, HEXAGON	4
16	PAOZZ	12361	7-794-000554	WASHER, FLAT	4
17	PFOZZ	63477	F24493	BLEEDER VALVE, HYDRA	4
18	MOOZZ	12361	6-911-040964	TUBE, METALLIC MAKE FROM P/N SKA- 240273	1
19	MOOZZ	12361	6-911-041364	TUBE, METALLIC MAKE FROM P/N SKA- 240273	1
20	MOOZZ	12361	6-911-042804	TUBE, METALLIC MAKE FROM P/N SKA- 240273	1
21	PFOZZ	12361	7-659-000165	INVERTED NUT, TUBE C	1
22	PFOZZ	12361	7-659-000164	INVERTED NUT, TUBE C	1
23	PFOZZ	12361	A7-242-000017	PLUG BUTTON	1
24	PAOZZ	12361	6-258-000768	CAP, RESERVOIR	2
25	PFOZZ	12361	6-709-000208	PLUG, BRAKE SYSTEM B	2
26	PAOZZ	96906	MS29513-213	PACKING, PREFORMED	2
27	PFOZZ	96906	MS20822-4	ELBOW, PIPE TO TUBE	2
28	PAOZZ	12361	7-543-001499	HOSE ASSEMBLY, NONME	2
29	PAOZZ	96906	MS35649-205	NUT, PLAIN, HEXAGON	1
30	PFOZZ	14280	40512-538-50	CLIP, FUSE	1
31	PFOZZ	98611	2031-4-4S	TEE, TUBE	1
32	PFOZZ	12361	7-444-020011	PLUG, PIPE	1
33	PFOZZ	12361	7-866-102120	STUD, WELDING	1

END OF FIGURE

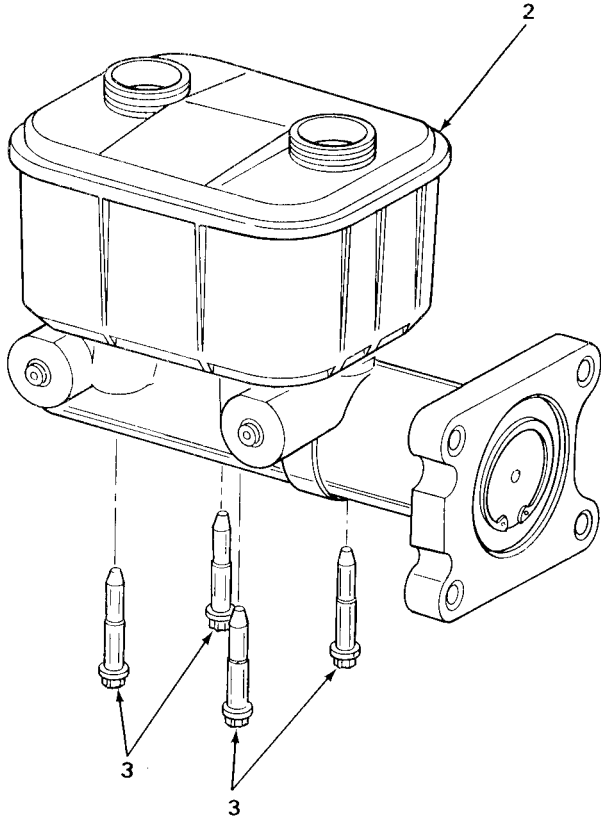
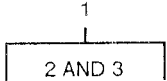

TA706592 ■

FIGURE 82. MASTER CYLINDER ASSEMBLY.

(1) ITEM NO	(2) SMR CODE	(3) CAGEC	(4) PART NUMBER	(5) DESCRIPTION AND USABLE ON CODES (UOC)	(6) QTY
GROUP 1204 HYDRAULIC BRAKE SYSTEM					
FIG. 82 MASTER CYLINDER ASSEMBLY					
1	PPFFF	14892	1991	CYLINDER ASSEMBLY,H	1
2	XDFZZ	14892	2227589	.SEAL AND INSERT	2
3	XAFZZ	14892	2227588	..INSERT	2
4	PPFZZ	14892	2233852	.RESERVOIR,BRAKE FLU	1
5	XDFZZ	14892	2232019	.SPRING, PRIMARY RET	1
6	XDFFF	14892	2231878	.PRIMARY PISTON ASSE	1
7	XAFZZ	14892	2231113	..ACTUATOR, PRIMARY	1
8	XAFZZ	14892	2230502	..SPRING, PRIMARY ACT	1
9	XAFZZ	14892	2227776	..RING, RETAINING	1
10	XAFZZ	14892	2231879	..PISTON,PRIMARY	1
11	XAFZZ	14892	2230275	..ORING	1
12	XAFZZ	14892	2228391	..SEAL, BACKUP	1
13	XDFZZ	14892	907699	.RING,SNAP	1
14	XDFFF	14892	2232022	.SECONDARY PISTON AS	1
15	XAFZZ	14892	2228391	..SEAL, BACKUP	2
16	XAFZZ	14892	2232023	..PISTON, SECONDARY	1
17	XAFZZ	14892	2230275	..ORING	2
18	XAFZZ	14892	2230425	..SPRING, SECONDARY A	1
19	XAFZZ	14892	2231114	..ACTUATOR, SECONDARY	1
20	XAFZZ	14892	2230445	..BOLT, CAGING	1
21	XDFZZ	14892	2230435	.SPRING, SECONDARY R	1
22	XAFZZ	14892	2230694	.BODY, MASTER CYLIND	1
23	PAFZZ	14892	2231669	.BOLT,SELF-LOCKING	4
24	XDFZZ	14892	2228139	.TUBE, SEAT	2
25	PPFZZ	14892	2230642	.PIN,STRAIGHT,HEADED	1
26	PPFZZ	14892	2228129	.SPRING,HELICAL,COMP	2
27	PPFZZ	14892	2228127	.POPPET,BRAKE CYLIND	2
28	XDFZZ	14892	128LS014	.ORING	1

END OF FIGURE

1	2	5
2 THRU 46	3 THRU 24	6 THRU 9
19	25	27
20 THRU 24	26 AND 27	28 THRU 32

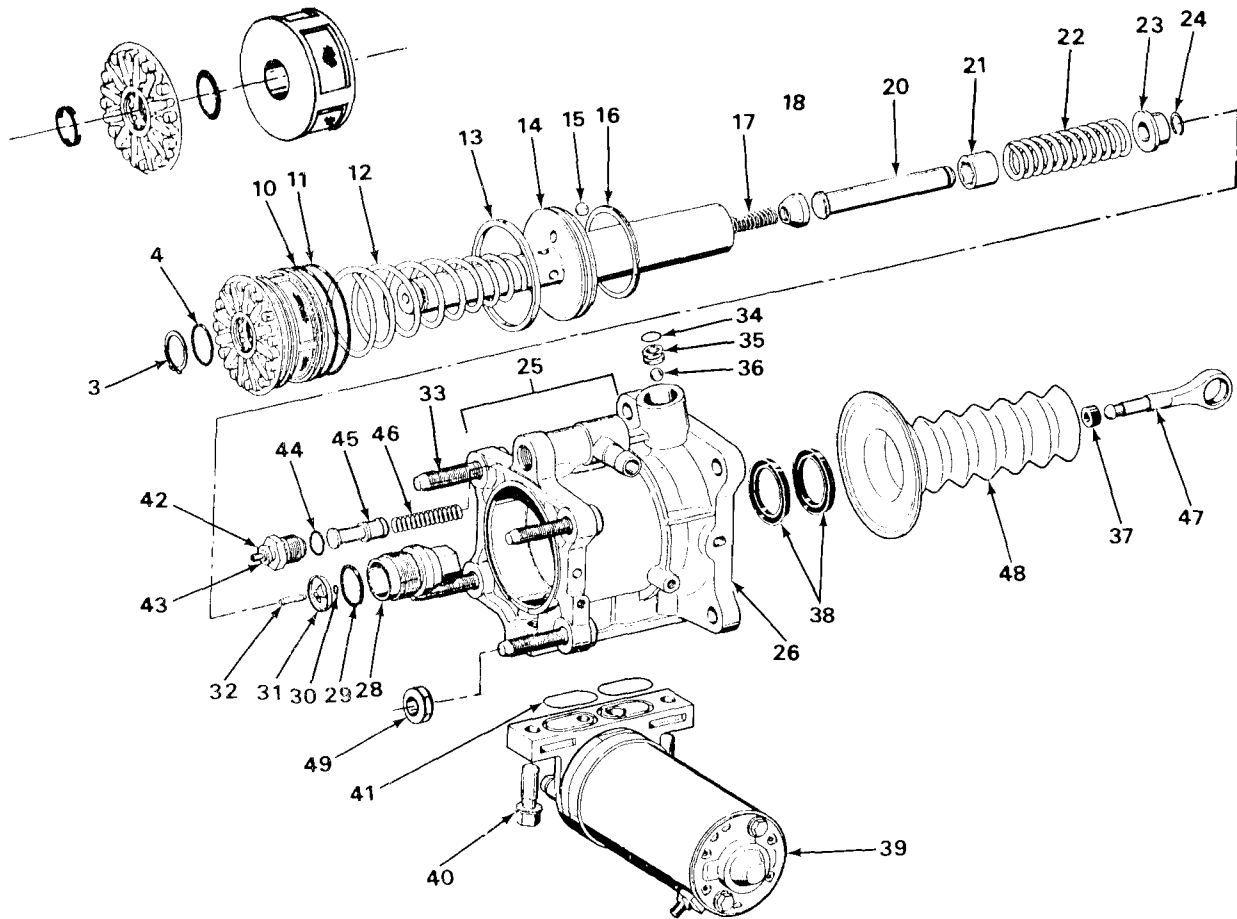

TA700817

FIGURE 83. HYDRAULIC BOOSTER ASSEMBLY.

(1) ITEM NO	(2) SMR CODE	(3) CAGEC	(4) PART NUMBER	(5) DESCRIPTION AND USABLE ON CODES (UOC)	(6) QTY
GROUP 1204 HYDRAULIC BRAKE SYSTEM FIG. 83 HYDRAULIC BOOSTER ASSEMBLY					
1	PFFFF	14892	2770238	BOOSTER, HYDRAULIC B	1
2	PFFFF	14892	2771252	.PISTON, HYDRAULIC BR	1
3	XDFZZ	14892	907878	..RING, RETAINING	1
4	XDFZZ	14892	2770900	..PACKING, PREFORMED	1
5	PFFZZ	14892	2771296	..END CAP, BOOSTER	1
6	XAFZZ	14892	2770975	...INSERT	1
7	XAFZZ	14892	2771297	..END, CAP	1
8	XDFZZ	14892	2770886	...SEAL	1
9	XAFZZ	14892	2770974	...FILTER	1
10	XDFZZ	14892	2771298	..SEAL	1
11	XDFZZ	14892	2770977	..SEAL	1
12	PAFZZ	14892	2770923	..SPRING, HELICAL, COMP	1
13	XAFZZ	14892	2770873	..RING, PISTON	1
14	XAFZZ	14892	2771222	..PISTON	1
15	XDFZZ	14892	907095	..BALL	1
16	XAFZZ	14892	2770993	..RING, RETAINING	1
17	PFFZZ	14892	2771116	..SPRING, HELICAL, COMP	1
18	PFFZZ	14892	2771256	..POPPET, BRAKE BOOSTER	1
19	PFFFF	14892	2771307	..PISTON, HYDRAULIC BR	1
20	XAFZZ	14892	2771215	...ROD, VALVE	1
21	XAFZZ	14892	2771214	...PISTON, REACTION	1
22	XAFZZ	14892	2770980	...SPRING, RELIEF VALV	1
23	XAFZZ	14892	2771306	...RETAINER, SPRING	1
24	XAFZZ	14892	2770982	...RING, RETAINING	1
25	PFFFF	14892	2771207	.HOUSING, MECHANICAL	1
26	XAFZZ	14892	2771208	..HOUSING	1
27	PFFFF	14892	2771220	..PARTS KIT, BRAKE BCC	1
28	XAFZZ	14892	2771221	...PLUG	1
29	PFFZZ	14892	951984	...PACKING, PREFORMED	1
30	XAFZZ	14892	2770881	...SEAL, ORING	1
31	XAFZZ	14892	2770985	...RETAINER, SEAL	1
32	PFFZZ	14892	2770889	...PIN, STRAIGHT, HEADLE	1
33	XAFZZ	14892	2770786	..STUD	4
34	PAFZZ	14894	129994	.PACKING, PREFORMED	1
35	XDFZZ	14892	2770899	.SEAT	1
36	XDFZZ	14892	907095	.BALL	1
37	PFFZZ	14892	129495	.BUSHING, NONMETALLIC	1
38	XDFZZ	14892	2770988	.SEAL	2
39	PAFZZ	14892	2771040	.MOTOR, HYDRAULIC	1
40	PAFZZ	14892	2770893	.SCREW, SELF-LOCKING	2
41	XDFZZ	14892	2770932	.SEAL	1
42	PFFZZ	23040	E2HZ2C185A	.CONTACT, ELECTRICAL	1
43	XAFZZ	14892	2771211	..PIN	1
44	XDFZZ	14892	951959	.PACKING, PREFORMED	1
45	PFFZZ	14892	2771096	.PISTON, HYDRAULIC B	1
46	PFFZZ	14892	2771097	.SPRING, HELICAL, COMP	1
47	PFOZZ	14892	2771291	CONNECTING LINK, RIG	1
48	PFOZZ	14892	2770987	BOOT, DUST AND MOIST	1
49	PAOZZ	96906	MS24523-26	SWITCH, TOGGLE	4

END OF FIGURE

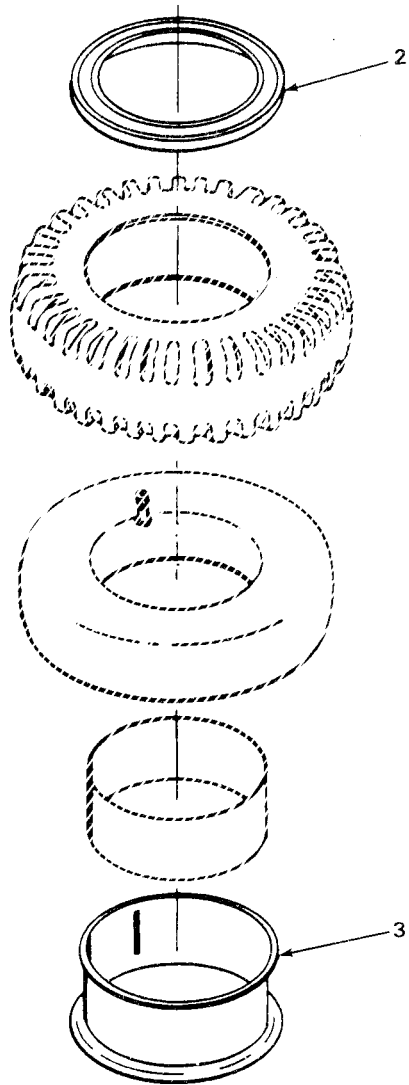
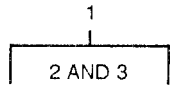

TA700818

FIGURE 84. WHEEL ASSEMBLY.

(1) ITEM NO	(2) SMR CODE	(3) CAGEC	(4) PART NUMBER	(5) DESCRIPTION AND USABLE ON CODES (UOC)	(6) QTY
				GROUP 13 WHEELS AND TRACKS	
				GROUP 1311 WHEEL ASSEMBLY	
				FIG. 84 WHEEL ASSEMBLY	
1	A0000	12361	6-970-001096	TIRE AND WHEEL ASSY	5
2	PAOZZ	73842	R6520LW	.RING,SIDE,AUTOMOTIV	1
3	PAOZZ	73842	B7020LBD	.RIM,WHEEL,PNEUMATIC	1

END OF FIGURE

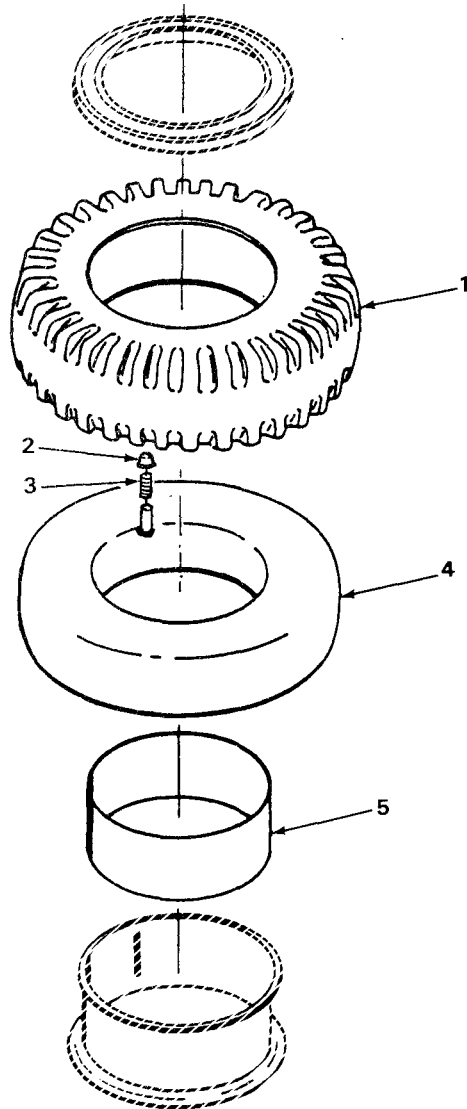

TA700819

FIGURE 85. TIRE AND TUBE ASSEMBLY.

(1) ITEM NO	(2) SMR CODE	(3) CAGEC	(4) PART NUMBER	(5) DESCRIPTION AND USABLE ON CODES (UOC)	(6) QTY
GROUP 1313 TIRES, TUBES, TIRE CHAINS					
FIG. 85 TIRE AND TUBE ASSEMBLY					
1	PAOFA	83187	579-314	TIRE,PNEUMATIC	1
2	PAOZZ	81348	ZZ-V-25/TIV/CL1/ TR-VC-3	CAP,PNEUMATIC VALVE	1
3	PAOZZ	81348	TYV/CL2/TR C1	VALVE CORE	1
4	PAOZZ	24617	2289994	INNER TUBE,PNEUMATI	1
5	PAOZZ	73841	20N	FLAP,INNER TUBE,PNE	1
END OF FIGURE					

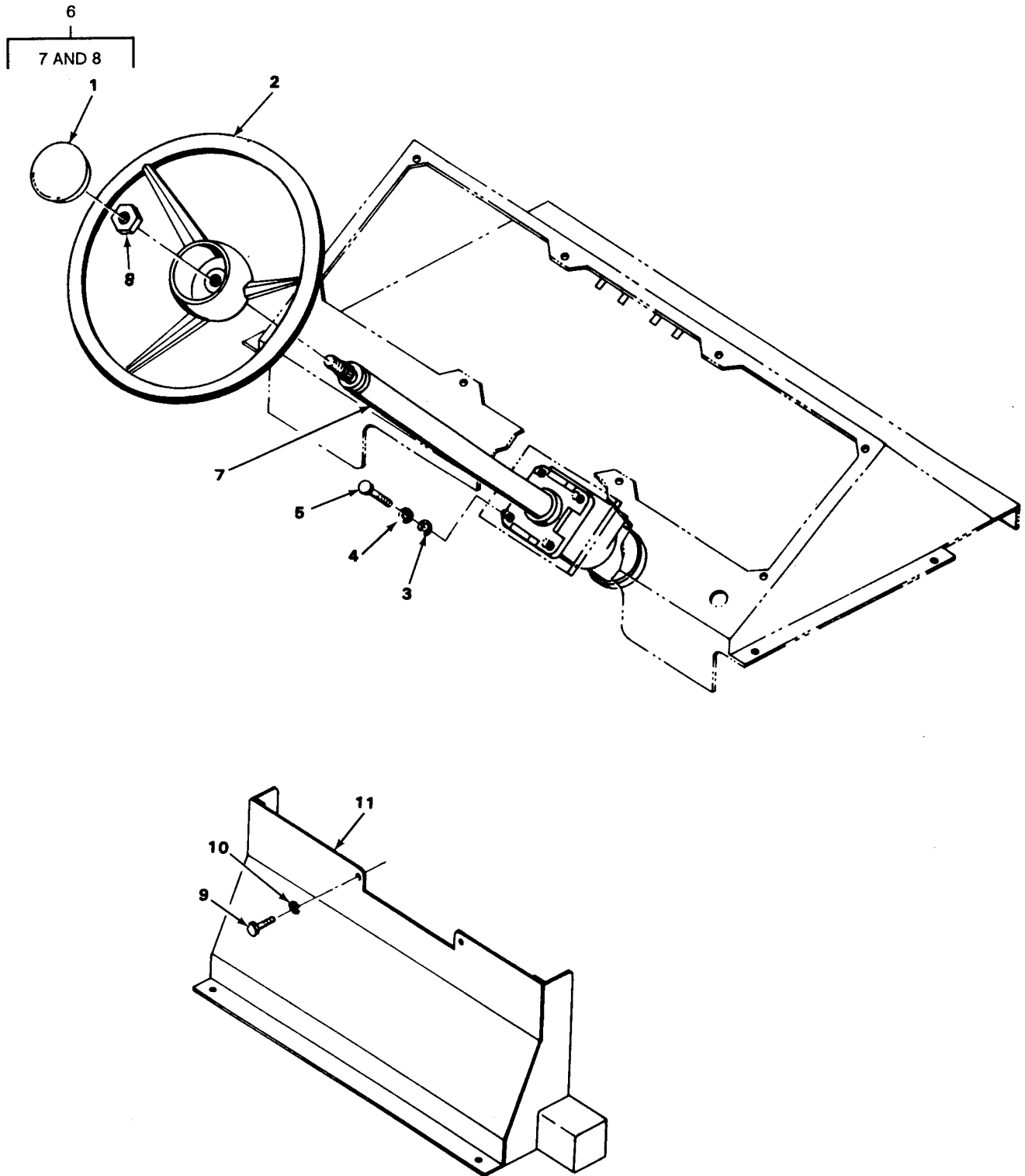

TA700820

FIGURE 86. STEERING WHEEL ASSEMBLY.

(1) ITEM NO	(2) SMR CODE	(3) CAGEC	(4) PART NUMBER	(5) DESCRIPTION AND USABLE ON CODES (UOC)	(6) QTY
GROUP 14 STEERING					
GROUP 1401 MECHANICAL STEERING GEAR ASSEMBLY					
FIG. 86 STEERING WHEEL ASSEMBLY					
1	PAOZZ	12361	7-242-000017	PLUG,BUTTON	1
2	PFOZZ	12361	7-970-000598	STEERING WHEEL	1
3	PAOZZ	96906	MS35338-46	WASHER,LOCK	4
4	PAOZZ	42280	61-0542-1	WASHER,FLAT	4
5	PAOZZ	96906	MS90728-64	SCREW,CAP,HEXAGON H	4
6	PFOOO	96151	214-1131-001	STEERING GEAR	1
7	PFOZZ	96151	204-1015-005	.COLUMN ASSEMBLY,STE	1
8	PAOZZ	18894	69B5072	.NUT,PLAIN,HEXAGON	1
9	PAOZZ	96906	MS90725-6	SCREW,CAP,HEXAGON H	5
10	PAOZZ	96906	MS35338-44	WASHER,LOCK	5
11	PFOZZ	12361	2-104-6-00227	COVER,ACCESS	1

END OF FIGURE

SECTION II

TM 5-3810-302-24P

2	10	12
3 THRU 30	11 THRU 29	13 AND 14

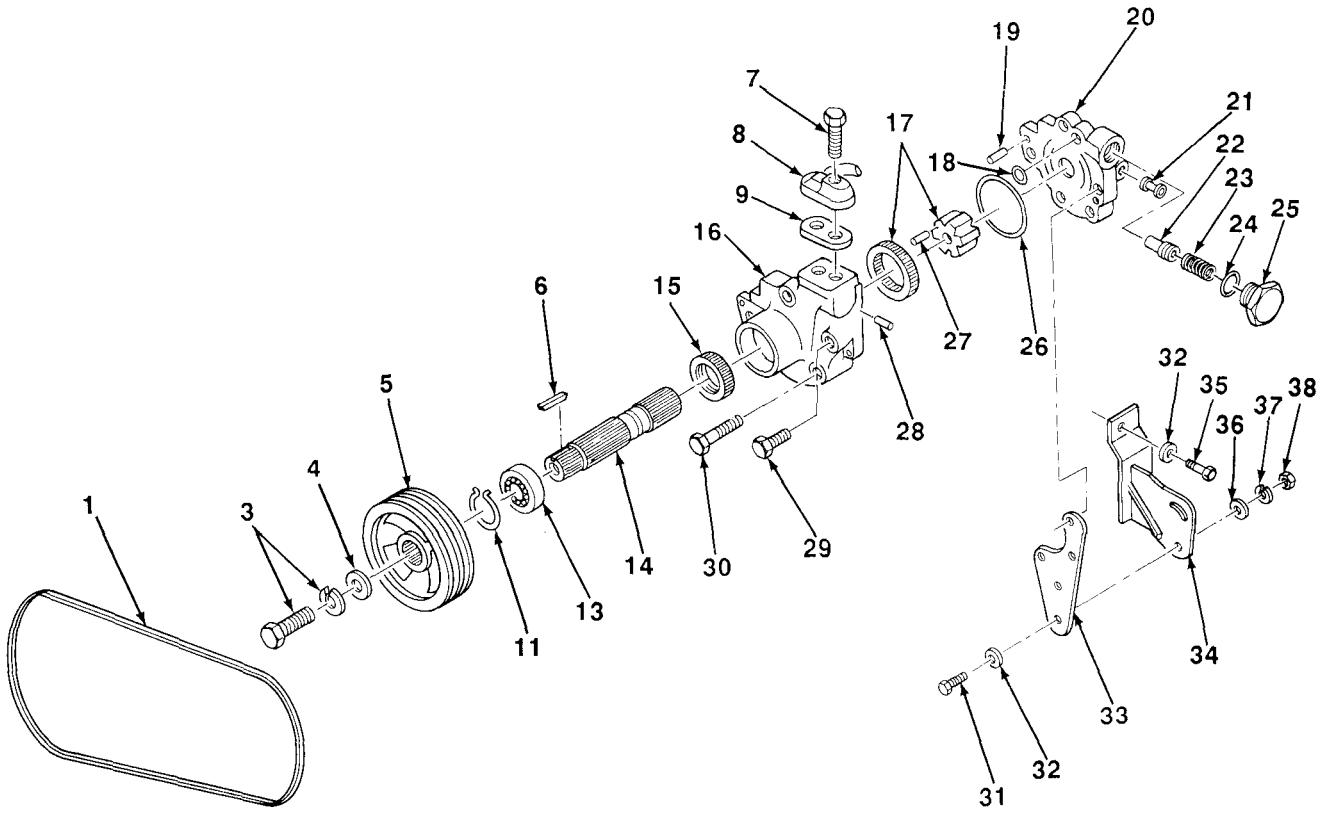

TA700821

FIGURE 87. STEERING PUMP ASSEMBLY.

(1) ITEM NO	(2) SMR CODE	(3) CAGEC	(4) PART NUMBER	(5) DESCRIPTION AND USABLE ON CODES (UOC)	(6) QTY
GROUP 1410 HYDRAULIC PUMP OR FLUID MOTOR ASSEMBLY					
FIG. 87 STEERING PUMP ASSEMBLY					
1	PAOZZ	28265	140647A	BELT,V	1
2	PAOFF	19954	ER-16649-1	PUMP, ROTARY	1
3	PAOZZ	19954	ER-91153-088	.BOLT	1
4	PFOZZ	19207	11664241	.WASHER,FLAT	1
5	PAOZZ	19954	D9HZ3A733A	.PULLEY,GROOVE	1
6	PFOZZ	19954	ER-9476	.KEY,WOODRUFF	1
7	PAFZZ	19954	ER-91821	.BOLT,MACHINE	1
8	PPFFZZ	19954	ER-21716	.ADAPTER,PUMP,POWER	1
9	PPFFZZ	19954	ER-8312	.GASKET PART OF KIT P/N ERS-28220	1
10	PAOZZ	12361	7-722-000211	.PUMP ASSEMBLY,POWER	1
11	PAFZZ	19954	ER-91231	..RING,RETAINING	1
12	PPFFF	19954	ER-27072	..SHAFT AND BEARING	1
13	PPFFZZ	19954	ER-90797	...BEARING,BALL,ANNULA	1
14	PPFFZZ	19954	ER-62413	...SHAFT,SHOULDERED	1
15	KFFZZ	19954	ER-92999	...PACKING ASSORTMENT, PART OF KIT P/N ERS-28220	1
16	PPFFF	19954	ER-20668	..BODY,PUMP,POWER STE	1
17	PPFFZZ	19954	ERS-20698	..PARTSKIT,POWER STEE	1
18	PAFZZ	02697	2-015N674-70	..PACKING,PREFORMED	2
19	PPFFZZ	19954	ER-90101-075	...PIN,STRAIGHT HEADLE	2
20	PPFFZZ	19954	ER-21227	..COVER,PUMP,POWER ST	1
21	PPFFZZ	19954	ER-92708	...RESTRICTOR,FLUID FL	1
22	PAFZZ	19954	ER-27115-110	..VALVE,SAFETY RELIEF	1
23	PPFFZZ	81118	ER-7614	..SPRING,HELICAL,COMP	1
24	PPFFZZ	19954	ER-8281	..PACKING,PREFORMED PART OF KIT P/N ERS-28220	1
25	PPFFZZ	19954	ER-7621	..CAP,VALVE	1
26	PPFFZZ	81118	ER-8365	...PACKING,PREFORMED PART OF KIT P/N ERS-28220	1
27	PPFFZZ	19954	ER-92739-069	..PIN,STRAIGHT,HEADLE	1
28	PPFFZZ	19954	ER-91945	...PIN,STRAIGHT	1
29	PAFZZ	19954	ER-91381-200	..BOLT,MACHINE	2
30	PAFZZ	23040	D9HZ-3K507B	.BOLT,MACHINE	3
31	PAOZZ	96906	MS90728-64	SCREW,CAP,HEXAGON H	2
32	PFOZZ	12361	7-949-000235	WASHER,FLAT	2
33	PFOZZ	12361	4-104-8-00075	PLATE, PUMP MOUNTIN	1
34	PFOZZ	12361	2-104-8-00065	BRACKET,ANGLE	1
35	PAOZZ	96906	MS90725-109	SCREW,CAP,HEXAGON H	2
36	PFOZZ	12361	7-949-000263	WASHER,FLAT	7
37	PAOZZ	96906	MS35338-46	WASHER,LOCK	2
38	PAOZZ	96906	MS51967-8	NUT,PLAIN,HEXAGON	2

END OF FIGURE

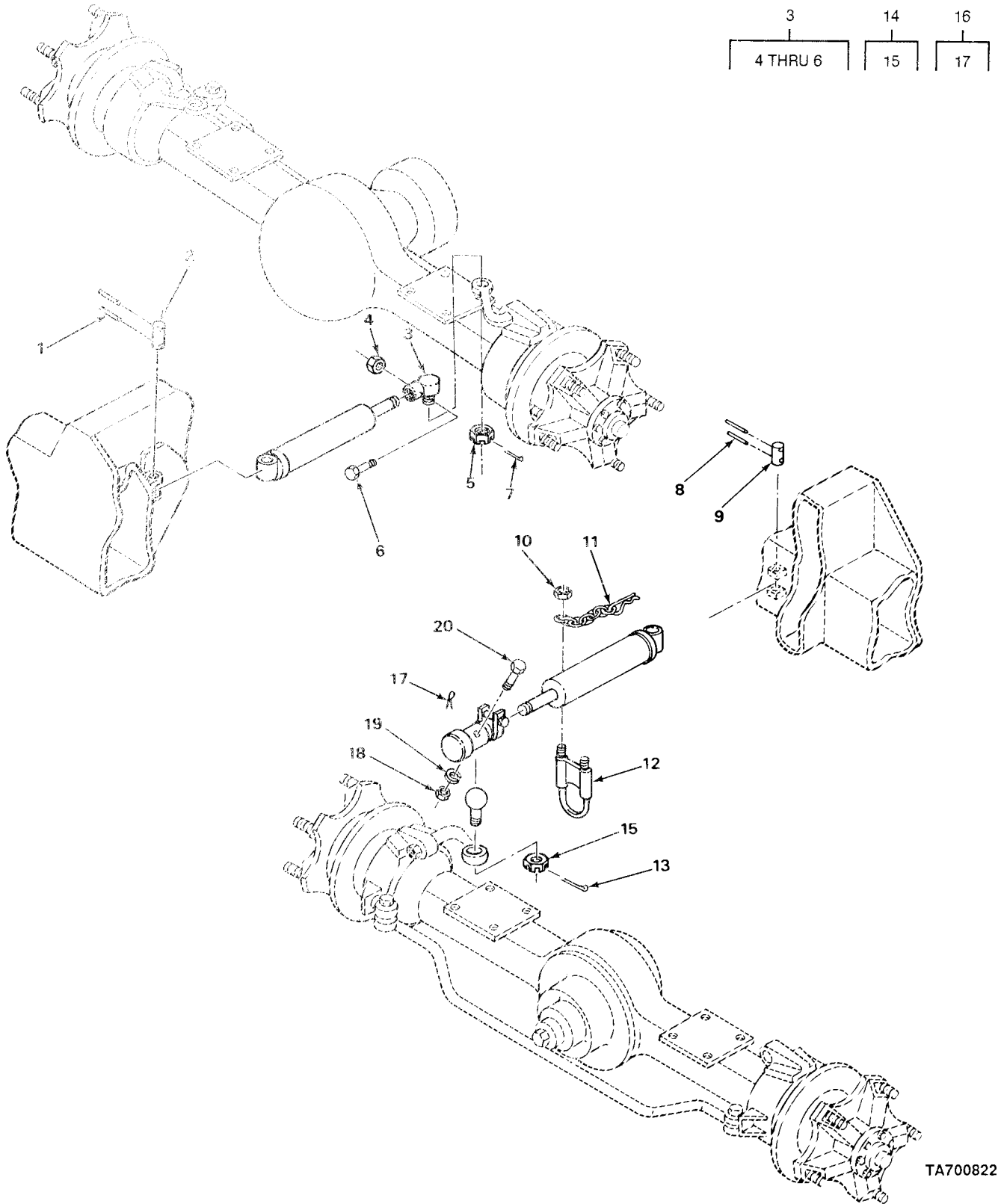
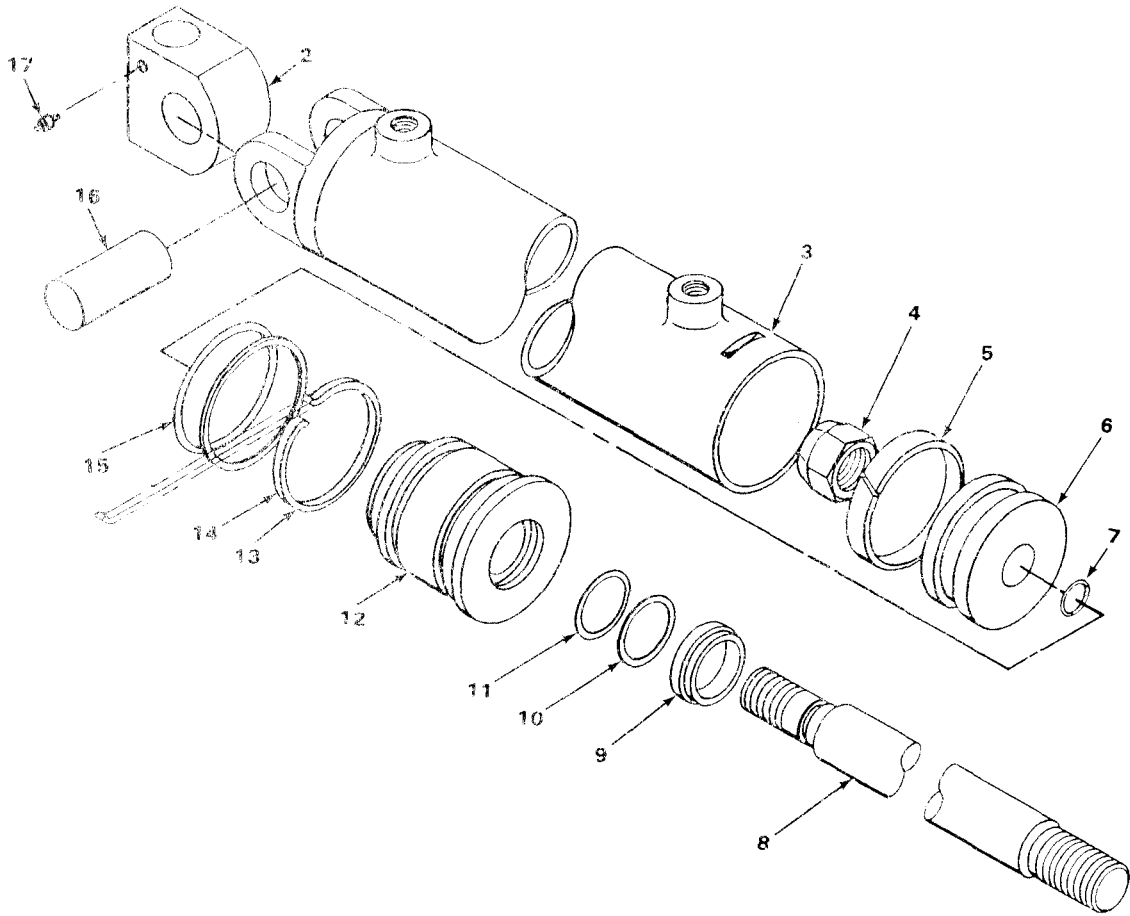
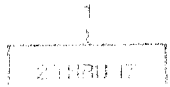

FIGURE 88. FRONT AND REAR AXLE STEERING CYLINDER.

(1) ITEM NO	(2) SMR CODE	(3) CAGEC CODE	(4) PART NUMBER	(5) DESCRIPTION AND USABLE ON CODES (UOC)	(6) QTY
GROUP 1412 HYDRAULIC OR AIR CYLINDERS					
FIG. 88 FRONT AND REAR AXLE STEERING CYLINDER					
1	PAFZZ	96906	MS16562-39	PIN, SPRING	2
2	FFFZZ	12361	6-689-000669	PIN, STRAIGHT, HEADLE	1
3	FFFZZ	94431	32796	TIE ROD END, STEERIN	1
4	PAFZZ	96906	MS21045C6	.NUT, SELF-LOCKING, HE	1
5	PAFZZ	96906	MS35692-70	.NUT, PLAIN, SLOTTED, H	1
6	FFFZZ	96906	MS18153-63	.SCREW, CAP, HEXAGON H	1
7	PAFZZ	96906	MS24665-360	PIN, COTTER	1
8	PAFZZ	96906	MS16562-39	PIN, SPRING	2
9	FFFZZ	12361	6-689-000669	PIN, STRAIGHT, HEADLE	1
10	PAFZZ	96906	MS51967-8	NUT, PLAIN, HEXAGON	1
11	FFFZZ	12361	6-689-000702	CHAIN ASSEMBLY, SING	1
12	FFFZZ	12361	2-104-7-00004	BRACKET, EYE, ROTATIN	1
13	PAFZZ	96906	MS24665-360	PIN, COTTER	1
14	FFFZZ	94431	235	STUD, BALL	1
15	PAFZZ	96906	MS35692-70	.NUT, PLAIN, SLOTTED, H	1
16	FFFZZ	94431	31543	TIE ROD END, STEERIN	1
17	PAFZZ	96906	MS24665-500	.PIN, COTTER	1
18	PAFZZ	96906	MS51967-2	NUT, PLAIN, HEXAGON	1
19	PAFZZ	96906	MS35338-44	WASHER, LOCK	1
20	PAFZZ	96906	MS90728-17	SCREW, CAP, HEXAGON H	1

END OF FIGURE



TA700823

FIGURE 89. FRONT AND REAR AXLE STEERING CYLINDER ASSEMBLY.

(1) ITEM NO	(2) SMR CODE	(3) CAGEC	(4) PART NUMBER	(5) DESCRIPTION AND USABLE ON CODES (UOC)	(6) QTY
GROUP 1412 HYDRAULIC OR AIR CYLINDERS					
FIG. 89 FRONT AND REAR AXLE STEERING CYLINDER ASSEMBLY					
1	PFOFF	08481	TM2509016 SA-04	CYLINDER, ASSEMBLY, A	1
2	PFFZZ	08481	62895	.CONNECTER, ROD END	1
3	PAFZZ	08481	47283	.CYLINDER, ACTUATING	1
4	PAFZZ	08481	20008	.NUT, PLATE BEARING	1
5	KFFZZ	08481	11668	.UNIRING PART OF KIT P/N 11389	1
6	PFFZZ	08481	70065	.SLIDE, DIRECTIONAL C	1
7	KFFZZ	08481	10029	.ORING PART OF KIT P/N 11389	1
8	PFFZZ	08481	55303	.SHAFT, SHOULDERED	1
9	KFFZZ	08481	10001	.WIPER PART OF KIT P/N 11389	1
10	KFFZZ	08481	10066	.BACK-UP RING PART OF KIT P/N 11389	1
11	KFFZZ	08481	10036	.ORING PART OF KIT P/N 11389	1
12	PFFZZ	08481	70815	.PISTON, LINEARACTUAT	1
13	PAFZZ	08481	20031	.RING, RETAINING	1
14	KFFZZ	08481	10071	.BACK-UP RING PART OF KIT P/N 11389	1
15	KFFZZ	08481	10041	.ORING PART OF KT P/N 11389	1
16	PFFZZ	08481	82244	.PIN, STRAIGHT, HEADLE	1
17	PAOZZ	96906	MS-15001-1	.FITTING, LUBRICATION	2

END OF FIGURE

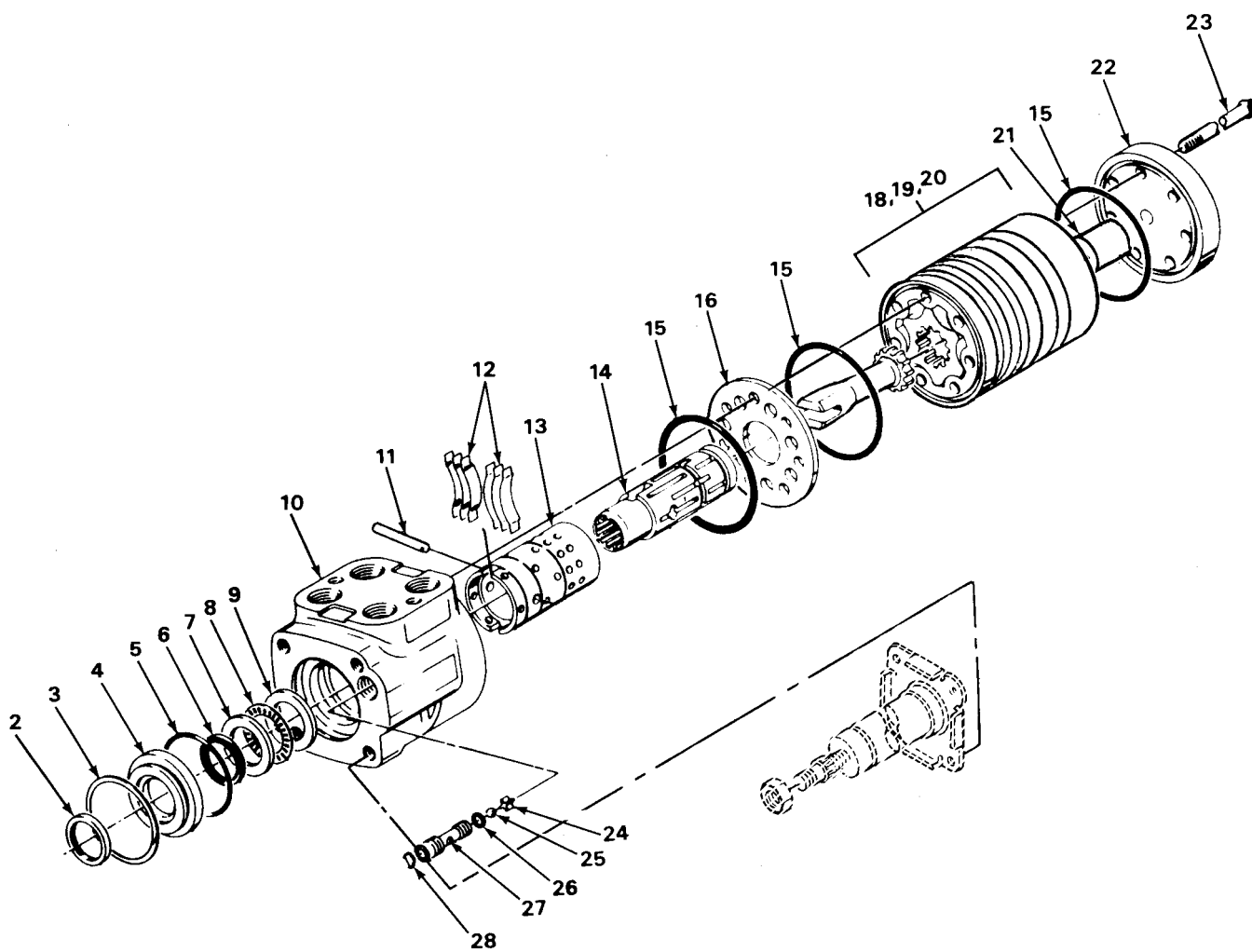
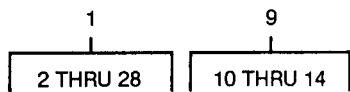

TA700824

FIGURE 90. STEERING CONTROL ASSEMBLY.

(1) ITEM NO	(2) SMR CODE	(3) CAGEC	(4) PART NUMBER	(5) DESCRIPTION AND USABLE ON CODES (UOC)	(6) QTY
GROUP 1414 STEERING SYSTEM VALVES					
FIG. 90 STEERING CONTROL ASSEMBLY					
1	PBFZZ	96151	211-1010-001	CONTROL PARTS ASSEM	1
2	PAFZZ	96151	844	.SEAL,PLAIN ENCASED	1
3	PAFZZ	96151	14317	.RING,RETAINING	1
4	PAFZZ	96151	7443	.BUSHING,SLEEVE	1
5	PPFZZ	96151	15074	.PACKING,PREFORMED PART OF KIT P/N 64418	1
6	PPFZZ	96151	20599	.PACKING,PREFORMED PART OF KIT P/N 64418	1
7	PAFZZ	96151	8329	.BEARING,WASHER,THRU	2
8	PAFZZ	96151	5544	.RETAINER AND ROLLER	1
9	PPFZZ	96151	8334	.STEERING GEAR	1
10	XAFZZ	96151	8294-001	..HOUSING, VALVE	1
11	PAFZZ	96151	15	..PIN,CENTERING	1
12	PAFZZ	96151	370	..SPRING CENTERING	6
13	XAFZZ	96151	8295	..SLEEVE, CONTROL	1
14	XAFZZ	96151	8297	..SPOOL, CONTROL	1
15	KFFZZ	96151	9086-002	.SEAL PART OF KIT P/N 64418	3
16	PPFZZ	96151	7970	.RING ASSEMBLY,ELECT	1
17	PAFZZ	96151	5126	.GEARSHAFT, SPUR	1
18	PPFZZ	96151	8436-004	.GEAR SET, SPUR, MATCH	1
19	XAFZZ	96151	8437-004	..STAR, GERCTER	1
20	XAFZZ	96151	7972-4	..RING, GEROTER	1
21	PPFZZ	96151	6901-003	.SPACER,RING	1
22	PPFZZ	96151	8438	.PLATE,RETAINING,SHA	1
23	PAFZZ	96151	5389-010	.SCREW,MACHINE	7
24	PPFZZ	17875	6862	.FASTENER,FLARE LOCK	1
25	PAFZZ	96151	18001	.BALL, BEARING	1
26	PPFZZ	96151	15006	.PACKING,PREFORMED PART OF KIT P/N 64418	1
27	PPFZZ	96151	8318	.SEAT,VALVE	1
28	PPFZZ	96151	15007	.SEAL PART OF KIT P/N 64418	1

END OF FIGURE

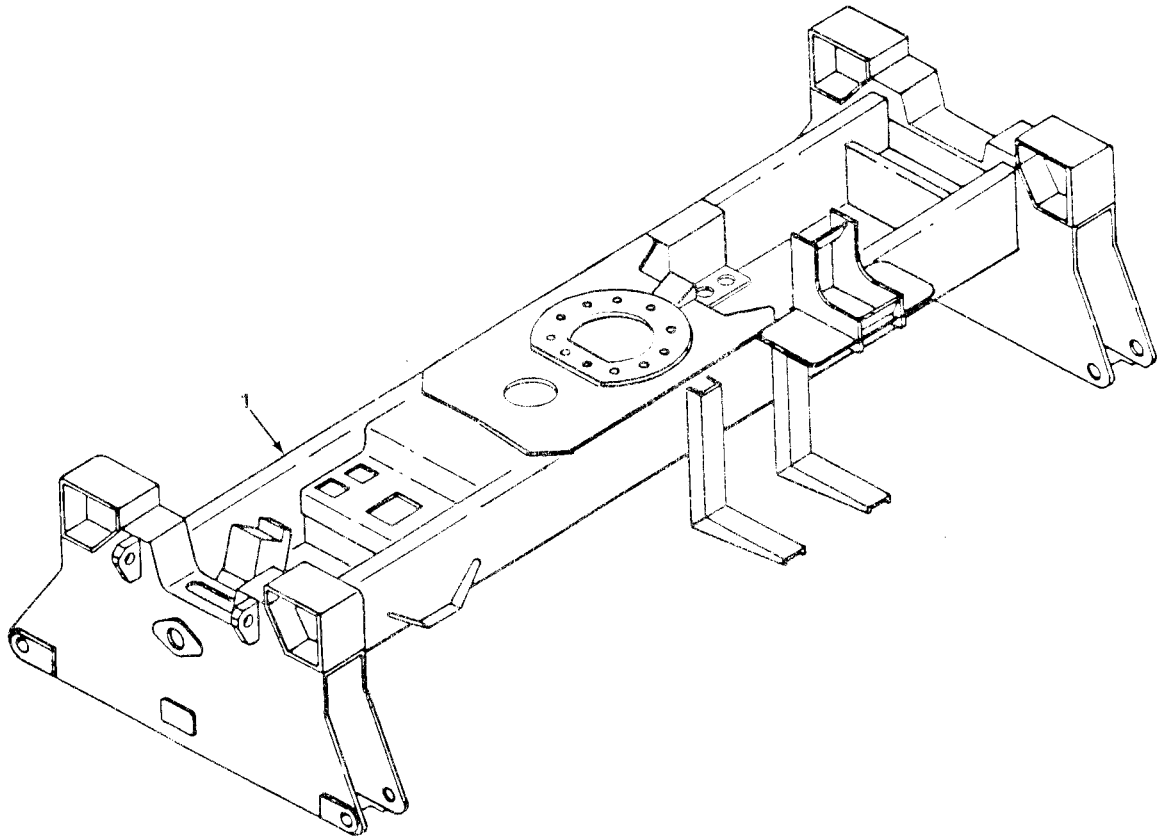

TA700825

FIGURE 91. FRAME.

(1) ITEM NO	(2) SMR CODE	(3) CAGEC	(4) PART NUMBER	(5) DESCRIPTION AND USABLE ON CODES (UOC)	(6) QTY
				GROUP 15 FRAME, TOWING ATTACHMENTS, DRAWBARS, AND ARTICULATION SYSTEMS	
				GROUP 1501 FRAME ASSEMBLY	
				FIG. 91 FRAME	
1	PFHHH	12361	2-104-1-00064	FRAME,VEHICULAR	1
				END OF FIGURE	

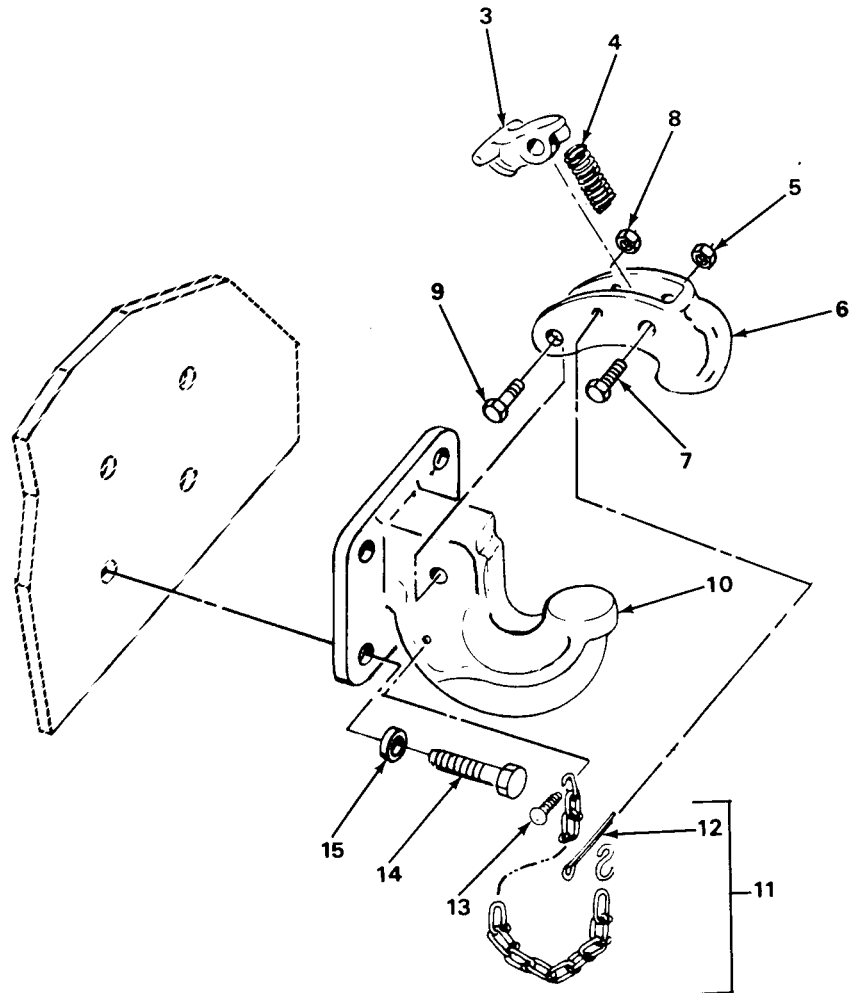
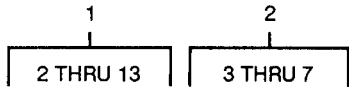
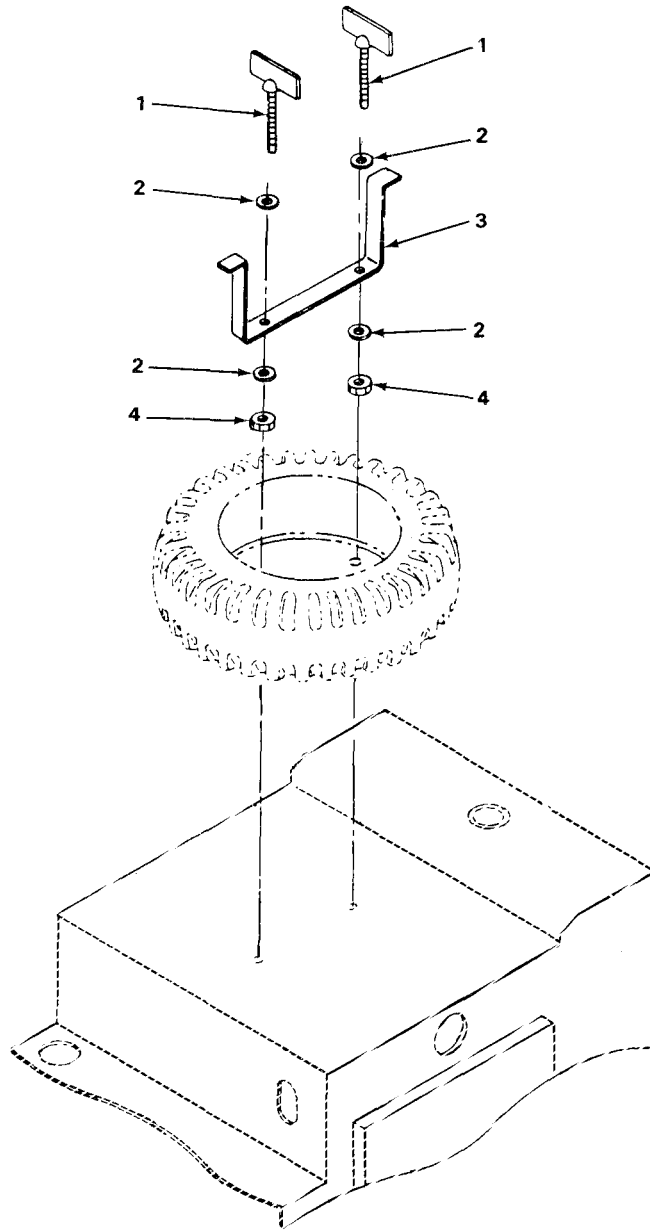

FIGURE 92. PINTLE HOOK AND MOUNTING.

(1) ITEM NO	(2) SMR CODE	(3) CAGEC	(4) PART NUMBER	(5) DESCRIPTION AND USABLE ON CODES (UOC)	(6) QTY
GROUP 1503 PINTLES AND TOWING ATTACHMENTS					
FIG. 92 PINTLE HOOK AND MOUNTING					
1	PAOOO	96906	MS51335-2	PINTLE ASSEMBLY, TOW	2
2	PAOOO	74410	T-62-O-1L-8	.PARTS KIT, PINTLE HO	1
3	PFOZZ	74410	XA-T-63-OL	..LATCH, PINTLE HOOK	1
4	PAOZZ	74410	78	..SPRING, HELICAL, COMP	1
5	PAOZZ	74410	T-69-C	..NUT, PLAIN, HEXAGON	1
6	PFOZZ	74410	T-62-OA	..LEVER, REMOTE CONTRO	1
7	PAOZZ	74410	T-89-5	..SCREW, MACHINE	1
8	PAOZZ	74410	T-69-C	.NUT, PLAIN, HEXAGON	1
9	PAOZZ	74410	T-89-4	.SCREW, MACHINE	1
10	PFOZZ	74410	T-60-O-3	.HOOK, GRAB	1
11	PFOZZ	74410	199-1	.CHAIN ASSEMBLY, SING	1
12	PFOZZ	80020	36344N24	.PIN, COTTER	1
13	PAOZZ	96906	MS21318-47	.SCREW, DRIVE	1
14	PAOZZ	96906	MS90728-113	SCREW, CAP, HEXAGON H	8
15	PAOZZ	12361	7-949-000235	WASHER, FLAT	8

END OF FIGURE



TA700827

FIGURE 93. SPARE TIRE MOUNTING BRACKET.

(1) ITEM NO	(2) SMR CODE	(3) CAGEC	(4) PART NUMBER	(5) DESCRIPTION AND USABLE ON CODES (UOC)	(6) QTY
				GROUP 1504 SPARE WHEEL CARRIER AND TIRE LOCK	
				FIG. 93 SPARE TIRE MOUNTING BRACKET	
1	PFOZZ	12361	6-099-000501	BOLT, TEE HEAD	2
2	PAOZZ	96906	MS27183-21	WASHER, FLAT	4
3	PFOZZ	12361	6-184-001245	STRAP, RETAINING	1
4	PAOZZ	96906	MS51922-33	NUT, SELF-LOCKING, HE	2

END OF FIGURE

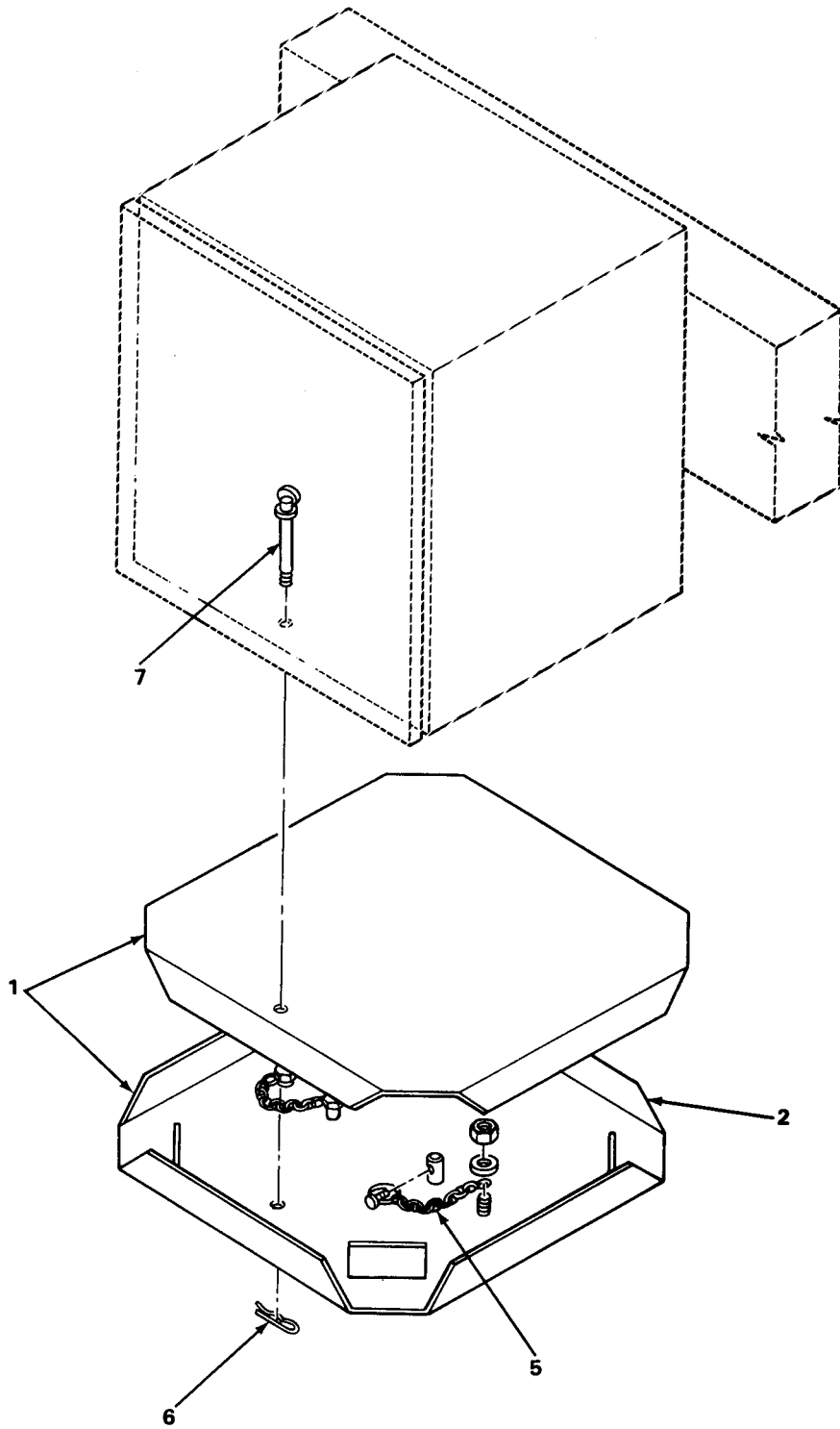
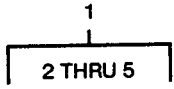

TA700828

FIGURE 94. OVERSIZE OUTRIGGER PAD.

(1) ITEM NO	(2) SMR CODE	(3) CAGEC	(4) PART NUMBER	(5) DESCRIPTION AND USABLE ON CODES (UOC)	(6) QTY
				GROUP 1507 LANDING GEAR, LEVELING JACKS	
				FIG. 94 OVERSIZE OUTRIGGER PAD	
1	A0000	12361	2-104-1-00071	OVERSIZE OUTRIGGER	2
2	PFOZZ	12361	2-104-1-00120	.PAD,OUTRIGGER	1
3	PAOZZ	96906	MS51967-2	.NUT,PLAIN,HEXAGON	2
4	PAOZZ	96906	MS27183-10	.WASHER,FLAT	2
5	PAOZZ	50620	716-11QPC	.PIN,QUICK RELEASE	2
6	PAOZZ	46156	34411-35	CLIP,SPRING TENSION	1
7	PAOZZ	50620	58H	PIN,QUICK RELEASE	1

END OF FIGURE

1	2	11
2 THRU 25	3 AND 4	12 AND 13

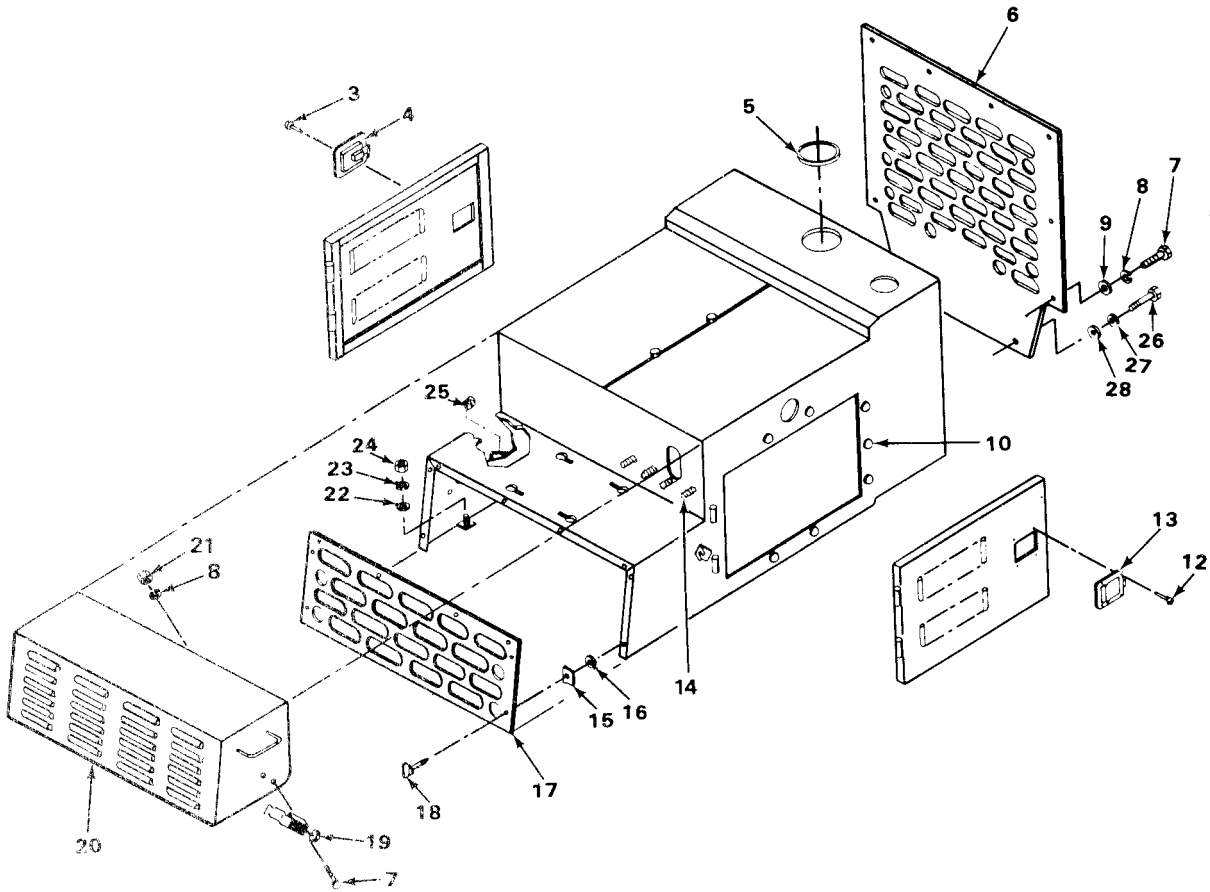

TA700829

FIGURE 95. ENGINE HOOD AND MOUNTING.

(1) ITEM NO	(2) SMR CODE	(3) CAGEC	(4) PART NUMBER	(5) DESCRIPTION AND USABLE ON CODES (UOC)	(6) QTY
GROUP 18 BODY, CAB, HOOD, AND HULL					
GROUP 1801 BODY, CAB, HOOD, AND HULL ASSEMBLIES					
FIG. 95 ENGINE HOOD AND MOUNTING					
1	PFOFF	12361	2-104-8-00050	HOOD,ENGINE COMPART	1
2	PFOOO	12361	2-104-8-00052	.DOOR,ACCESS	1
3	PFOZZ	12361	7-760-000016	..RIVET,SOLID	4
4	PFOZZ	19220	320048903	..LOCK,FLUSH	1
5	PAOZZ	12361	9-637-100001	.MOLDING,PLASTIC	1
6	PFOZZ	12361	6-679-000943	.GRILLE,METAL	1
7	PAOZZ	96906	MS90725-6	.SCREW,CAP,HEXAGON H	14
8	PAOZZ	96906	MS35338-44	.WASHER,LOCK	14
9	PAOZZ	96906	MS27183-11	.WASHER,FLAT	10
10	PAOZZ	70485	1138	.BUMPER,NONMETALLIC	14
11	PFOOO	12361	2-104-8-00053	.DOOR,ACCESS	1
12	PFOZZ	12361	7-760-000016	..RIVET,SOLID	4
13	PFOZZ	19220	320048903	..LOCK,FLUSH	1
14	PFOZZ	12361	7-866-142140	.STUD,WELDING	8
15	PFOZZ	94222	12-11017-11	.NUT,SHEET SPRING	8
16	PFOZZ	94222	12-11014-12	.WASHER,LOCK	8
17	PFOZZ	12361	6-679-000937	.GRILLE,METAL	1
18	PAOZZ	94222	12-12-404-11	.THUMBSCREW	8
19	PFOZZ	94222	A1-10-701-10	.CATCH,CLAMPING	2
20	PFOZZ	12361	2-104-8-00054	.BATTERY BOX	1
21	PAOZZ	96906	MS51967-2	.NUT,PLAIN,HEXAGON	4
22	PAOZZ	96906	MS27183-18	.WASHER,FLAT	6
23	PAOZZ	96906	MS35338-48	.WASHER,LOCK	6
24	PAOZZ	96906	MS51967-14	.NUT,PLAIN,HEXAGON	6
25	PAOZZ	70485	1422	.BUMPER,NONMETALLIC	2
26	PAOZZ	96906	MS90725-6	SCREW,CAP,HEXAGON H	2
27	PAOZZ	96906	MS35338-44	WASHER,LOCK	2
28	PAOZZ	96906	MS27183-11	WASHER,FLAT	2

END OF FIGURE

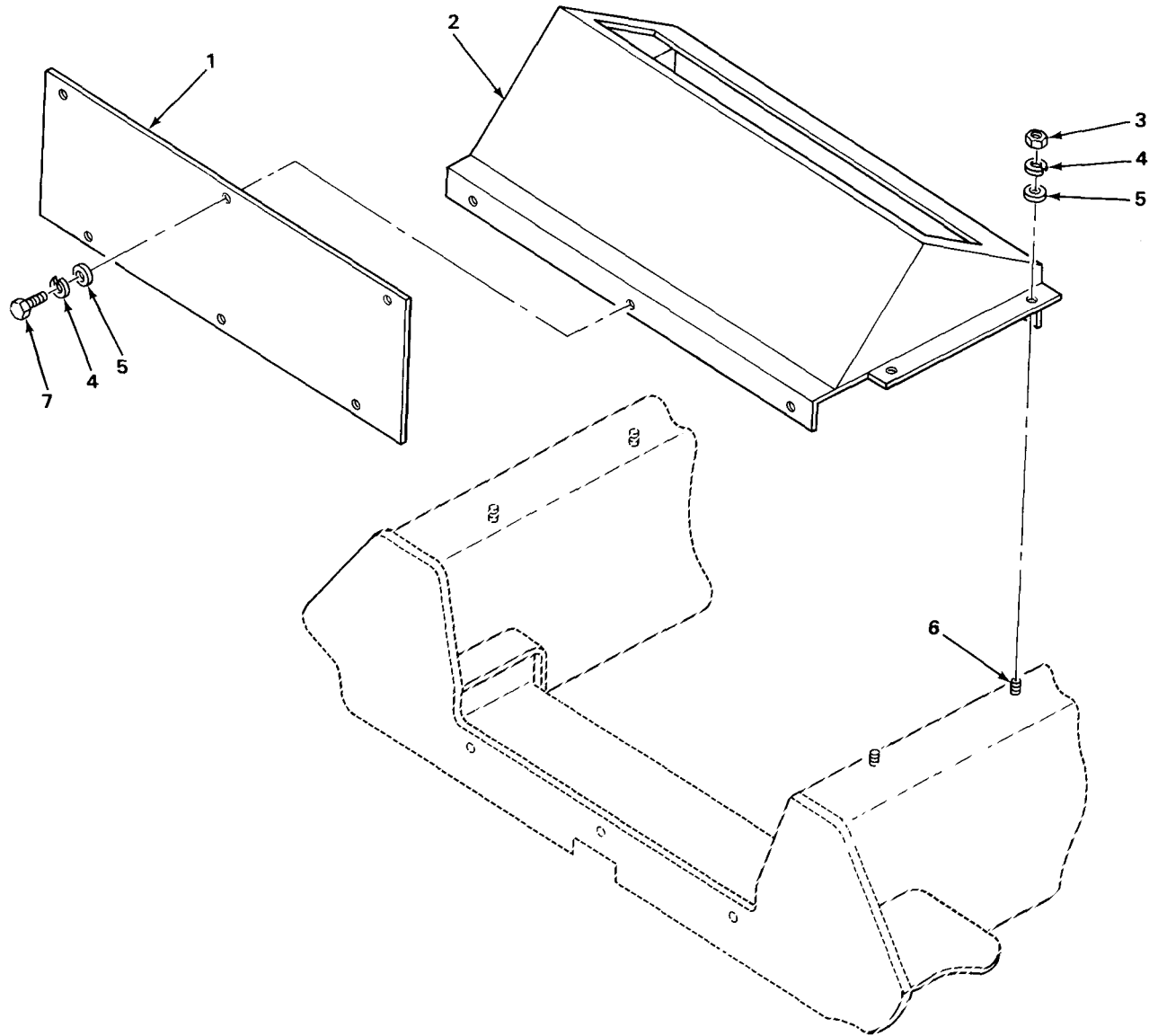

TA700830

FIGURE 96. CONSOLE AND FRONT COVER.

(1) ITEM NO	(2) SMR CODE	(3) CAGEC	(4) PART NUMBER	(5) DESCRIPTION AND USABLE ON CODES (UOC)	(6) QTY
				GROUP 1801 BODY, CAB, HOOD, AND HULL ASSEMBLIES	
				FIG. 96 CONSOLE AND FRONT COVER	
1	PFOZZ	12361	6-258-000695	COVER, ACCESS	1
2	PFOZZ	12361	2-104-4-00033	WELDMENT, CONSOLE	1
3	PAOZZ	96906	MS51967-2	NUT, PLAIN, HEXAGON	4
4	PAOZZ	96906	MS35338-44	WASHER, LOCK	9
5	PAOZZ	96906	MS27183-11	WASHER, FLAT	9
6	PFOZZ	12361	7-866-142140	STUD, WELDING	4
7	PAOZZ	96906	MS90725-6	SCREW, CAP, HEXAGON H	5

END OF FIGURE

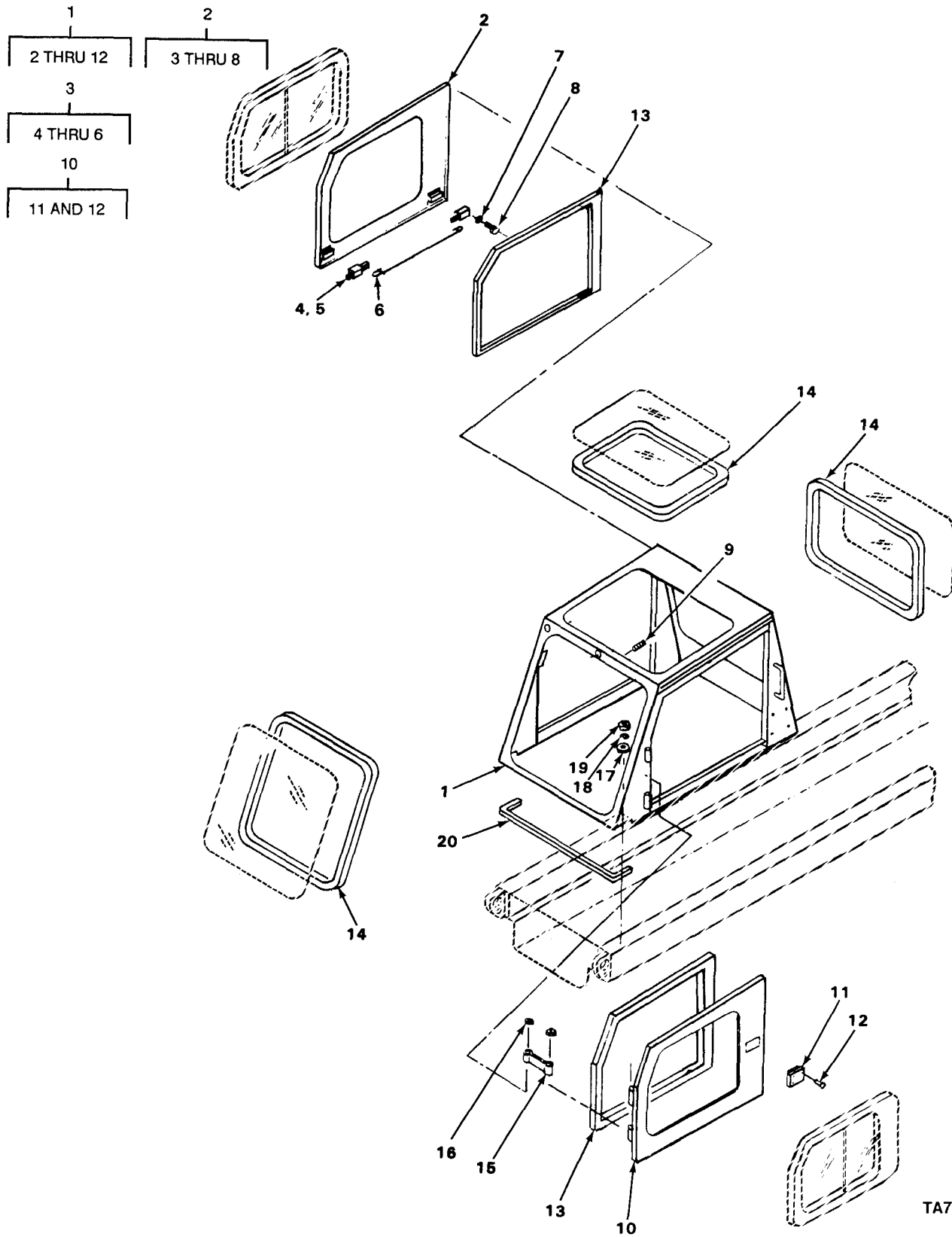

TA700831

FIGURE 97. CAB ASSEMBLY AND WEATHERSTRIP.

(1) ITEM NO	(2) SMR CODE	(3) CAGEC	(4) PART NUMBER	(5) DESCRIPTION AND USABLE ON CODES (UOC)	(6) QTY
GROUP 1801, BODY, CAB, HOOD, AND HULL ASSEMBLIES					
FIG. 97 CAB ASSEMBLY AND WEATHERSTRIP					
1	PFFFF	12361	2-104-4-00032	CAB ASSEMBLY, WELDED	1
2	PFOOO	12361	2-104-4-00030	.DOOR, ACCESS	1
3	PFOOO	12361	7-576-000436	..LATCH, DOOR, VEHICULA	1
4	PAOZZ	96906	MS27183-9	...WASHER, FLAT	2
5	PAOZZ	19220	565698-5	...WIRE ROPE ASSEMBLY	1
6	PAOZZ	96906	MS24665-283	...PIN, COTTER	2
7	PAOZZ	96906	MS35338-43	..WASHER, LOCK	8
8	PAOZZ	96906	MS24629-46	..SCREW, TAPPING, THREA	8
9	PFFZZ	12361	7-866-102140	.STUD, WELDING	1
10	PFOOO	12361	2-104-4-00029	.DOOR, VEHICULAR	1
11	PAOZZ	19220	2-4890W	..LATCH, MORTISE	1
12	PAOZZ	12361	7-760-000016	..RIVET, SOLID	4
13	PAOZZ	12361	6-637-010026	SEAL, NONMETALLIC ST	1
14	PAFZZ	12361	6-637-003051	NONMETALLIC SPECIAL	1
15	PFOZZ	12361	7-531-000055	HOLDER, DOOR STRAP	1
16	PAOZZ	96906	MS51922-33	NUT, SELF-LOCKING, HE	2
17	PAOZZ	96906	MS27183-17	WASHER, FLAT	4
18	PAOZZ	96906	MS35338-48	WASHER, LOCK	4
19	PAOZZ	96906	MS51967-14	NUT, PLAIN, HEXAGON	4
20	PFFZZ	12361	9-637-100-004	NONMETALLIC SPECIAL	1

END OF FIGURE

SECTION II

T M 5 - 3 8 1 0 - 3 0 2 - 2 4 P

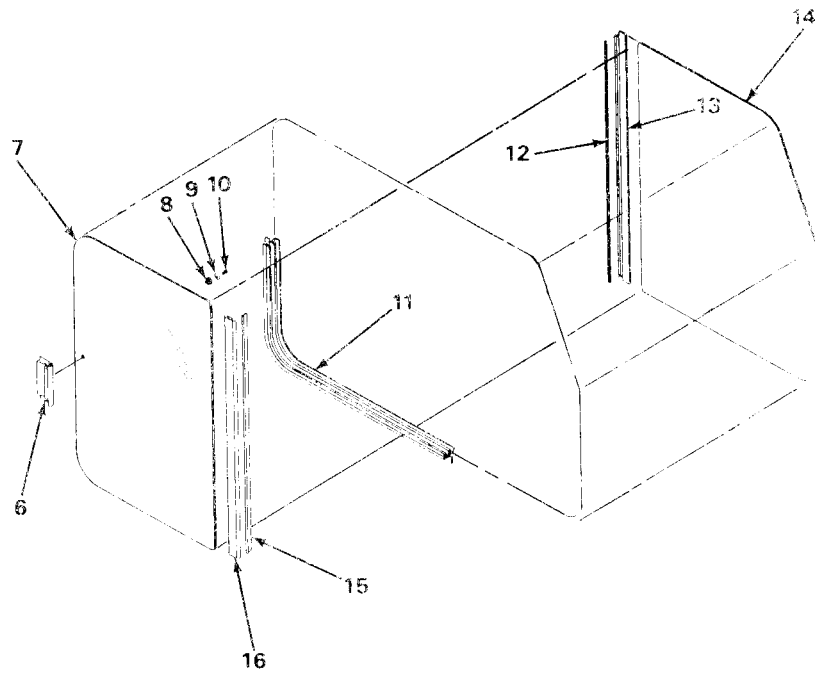
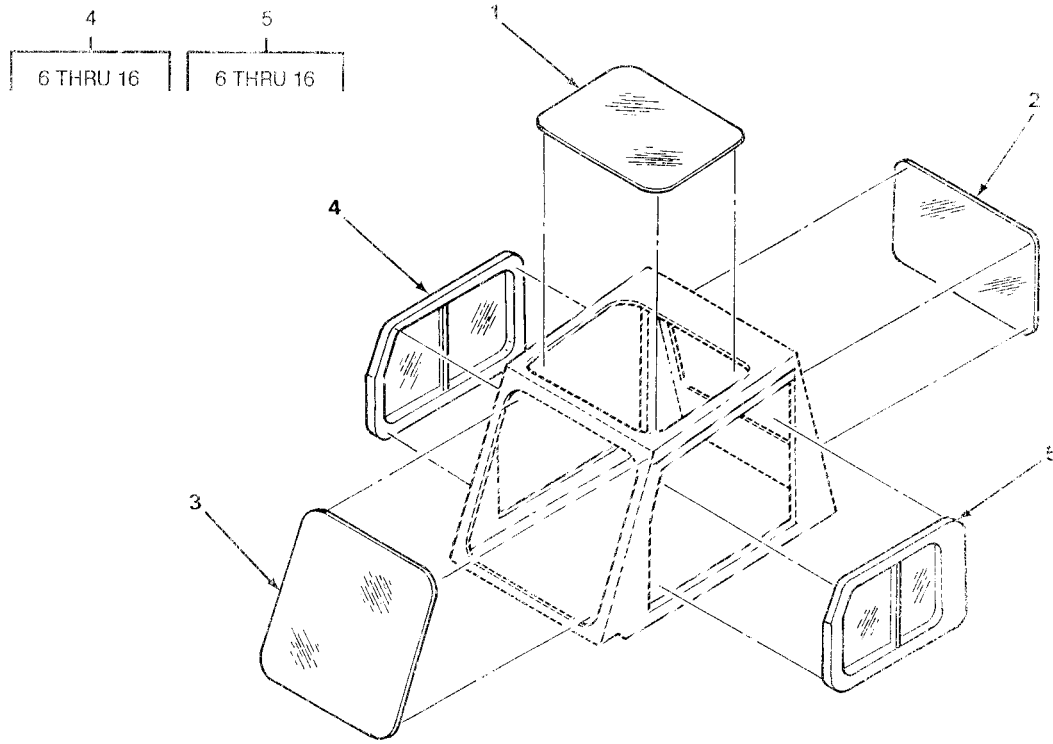

TA700832

FIGURE 98. WINDOWS.

(1) ITEM NO	(2) SMR CODE	(3) CAGEC CAGEC	(4) PART NUMBER	(5) DESCRIPTION AND USABLE ON CODES (UOC)	(6) QTY
GROUP 1802 FENDERS, RUNNING BOARDS WITH MOUNTING AND ATTACHING PARTS, OUTRIGGERS, WINDSHIELD, GLASS, ETC.					
FIG. 98 WINDOWS					
1	PAFZZ	12361	7-498-000282	WINDSHIELD,VECHICU TOP	1
2	PAFZZ	12361	7-498-000281	WINDSHIELD,VECHICU	1
3	PFFZZ	12361	7-498-000283	WINDOW,VEHICULAR REAR	1
4	PAFFF	12361	7-498-000280	WINDOW,VEHICULAR RIGHT HAND	1
5	PAFFF	12361	7-498-000284	WINDOW,VEHICULAR LEFT HAND	1
6	PAFZZ	63108	08836	.FASTENER,SNAPSLIDE	2
7	PAFZZ	63108	76414-210	.WINDOW,OBSERVATION	1
8	PAFZZ	63108	08405	.GROMMET,NONMETALLIC	1
9	PAFZZ	63108	08015	.WASHER,SPRING TENSI	1
10	PAFZZ	63108	08456	.SCREW,TAPPING	1
11	PAFZZ	63108	04613	.SEAL,RUBBER SPECIAL	1
12	PAFZZ	63108	04217	.NONMETALLIC CHANNEL	1
13	PAFZZ	63108	25460	.MOLDING,METAL	1
14	PAFZZ	63108	76415-210	.WINDOW,OBSERVATION	1
15	PAFZZ	63108	04214	.SESAL,NONMETALLIC CH	1
16	PAFZZ	63108	25461	.MOLDING,METAL	1

END OF FIGURE

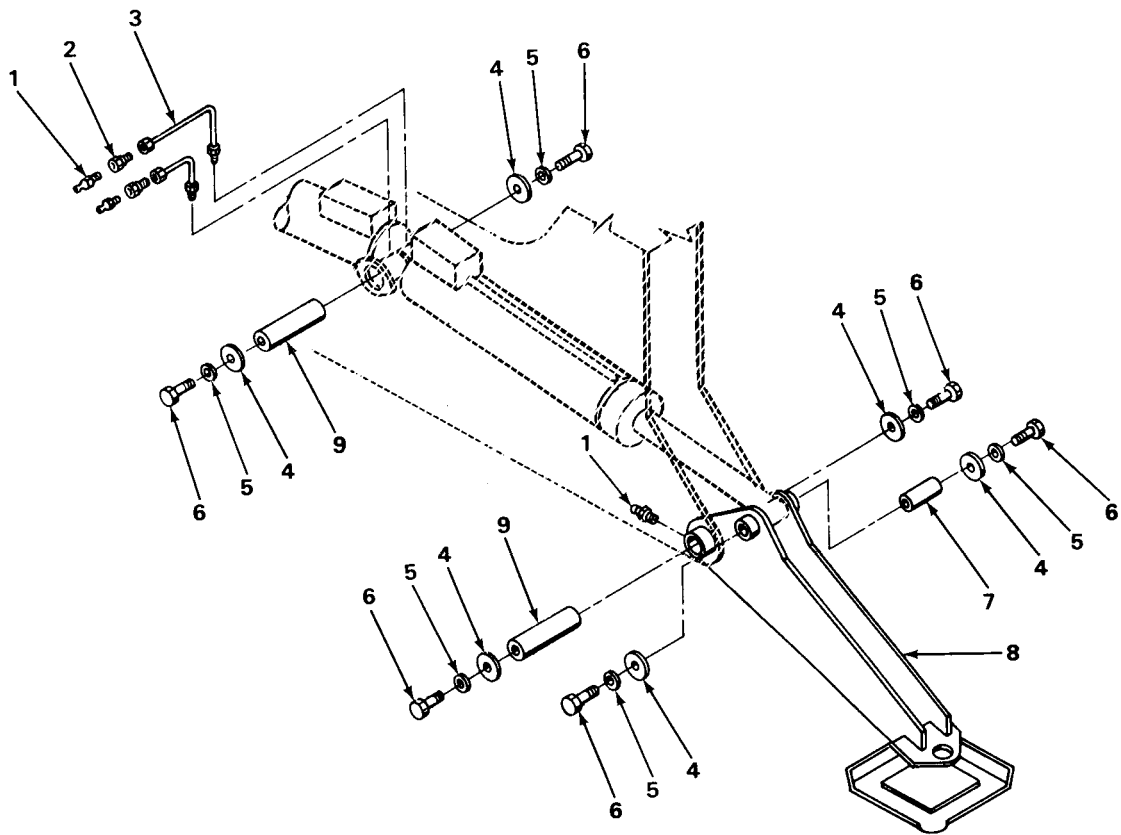

TA700833

FIGURE 99. FRONT AND REAR OUTRIGGERS.

(1) ITEM NO	(2) SMR CODE	(3) CAGEC	(4) PART NUMBER	(5) DESCRIPTION AND USABLE ON CODES (UOC)	(6) QTY
GROUP 1802 FENDERS, RUNNING BOARDS WITH MOUNTING AND ATTACHING PARTS, OUTRIGGERS, WINDSHIELD, GLASS, ETC.					
FIG. 99 FRONT AND REAR OUTRIGGERS					
1	PAOZZ	96906	MS15003-1	FITTING, LUBRICATION	4
2	PFOZZ	13174	60SA-02X02	REDUCER, PIPE	4
3	PAOZZ	12361	7-542-000901	HOSE ASSEMBLY, NONME	4
4	PFFZZ	12361	6-258-000077	WASHER, FLAT	20
5	PAFZZ	96906	MS27183-18	WASHER, FLAT	20
6	PAFZZ	96906	MS90725-109	SCREW, CAP, HEXAGON H	20
7	PFFZZ	12361	6-810-001881	PIN, STRAIGHT, HEADLE	4
8	PFFZZ	12361	2-104-1-00103	OUTRIGGER, CRANE	4
9	PFFZZ	12361	6-810-001880	PIN, STRAIGHT, HEADLE	6

END OF FIGURE

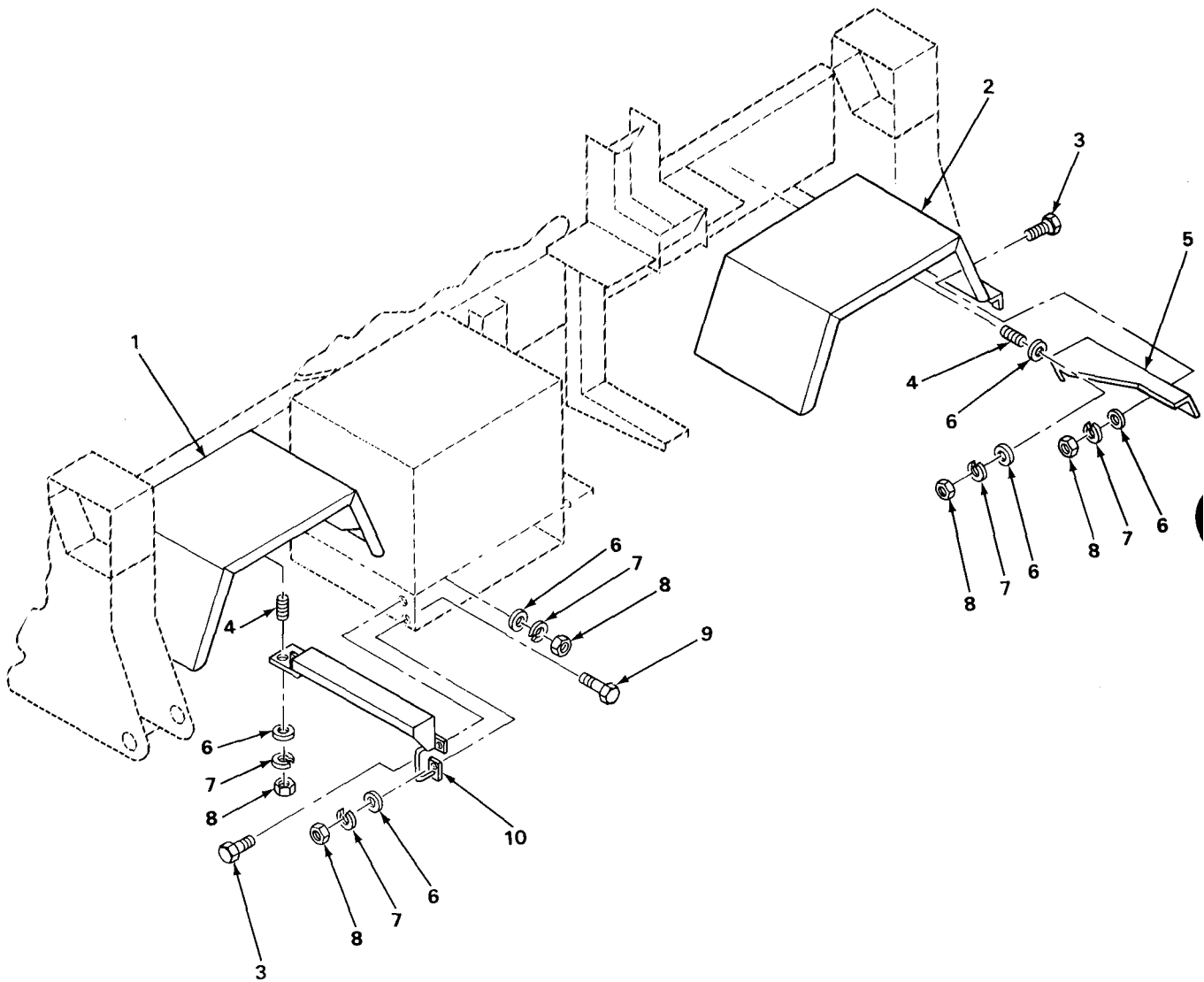

TA700834

FIGURE 100. FENDERS AND MOUNTING.

(1) ITEM NO	(2) SMR CODE	(3) CAGEC	(4) PART NUMBER	(5) DESCRIPTION AND USABLE ON CODES (UOC)	(6) QTY
GROUP 1802 FENDERS, RUNNING BOARDS WITH MOUNTING AND ATTACHING PARTS, OUTRIGGERS, WINDSHIELD, GLASS, ETC.					
FIG. 100 FENDERS AND MOUNTING					
1	PPFZZ	12361	2-104-1-00117	FENDER,VEHICULAR	2
2	PPFZZ	12361	2-104-1-00118	FENDER,VEHICULAR	2
3	PAFZZ	96906	MS90728-62	SCREW,CAP,HEXAGON H	10
4	PPFZZ	12361	7-866-162140	STUD,WELDING	46
5	PPFZZ	12361	4-104-1-00245	BRACKET,ANGLE	4
6	PAFZZ	96906	MS27183-14	WASHER,FLAT	61
7	PAFZZ	96906	MS35338-46	WASHER,LOCK	57
8	PAFZZ	96906	MS51967-8	NUT,PLAIN,HEXAGON	57
9	PAFZZ	96906	MS18154-60	SCREW,CAP,HEXAGON H	1
10	PPFZZ	12361	2-104-1-00115	TREAD,METALLIC,NONS	1

END OF FIGURE

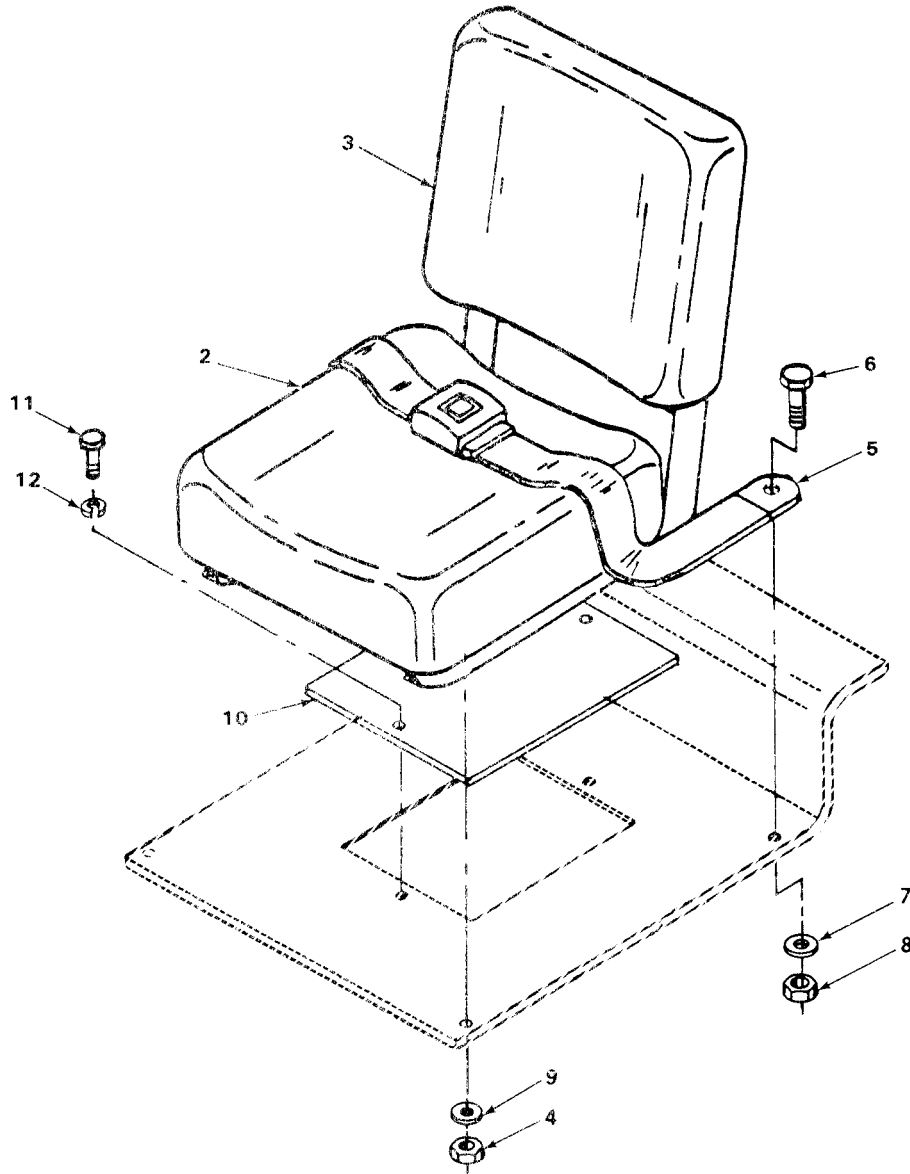
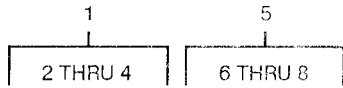

TA700835

FIGURE 101. SEATS, SEATBELTS, AND MOUNTING.

(1) ITEM NO	(2) SMR CODE	(3) CAGEC	(4) PART NUMBER	(5) DESCRIPTION AND USABLE ON CODES (UOC)	(6) QTY
GROUP 1806 UPHOLSTERY, SEATS, AND CARPETS					
FIG. 101 SEATS, SEATBELTS, AND MOUNTING					
1	PFOFF	12361	7-798-000005	SEAT,VEHICULAR	1
2	PFOZZ	12361	7-798-000032	.CUSHION,SEAT,VEHICU	1
3	PFOZZ	12361	7-798-000033	.CUSHIION,SEAT BACK,V	1
4	PAOZZ	96906	MS51967-5	.NUT,PLAIN,HEXAGON	4
5	PAOOO	26786	1600AB	BELT,VEHICULAR SAFE	1
6	PAOZZ	96906	MS90726-113	.SCREW,CAP,HEXAGON H	2
7	PAOZZ	96906	MS35338-47	.WASHER,LOCK	2
8	PAOZZ	96906	MS51968-11	.NUT,PLAIN,HEXAGON	2
9	PAOZZ	96906	MS35338-45	WASHER,LOCK	4
10	PAOZZ	12361	6-705-010137	COVER,ACCESS	1
11	PAOZZ	96906	MS90725-6	SCREW,CAP,HEXAGON H	2
12	PAOZZ	96906	MS35338-44	WASHER,LOCK	2

END OF FIGURE

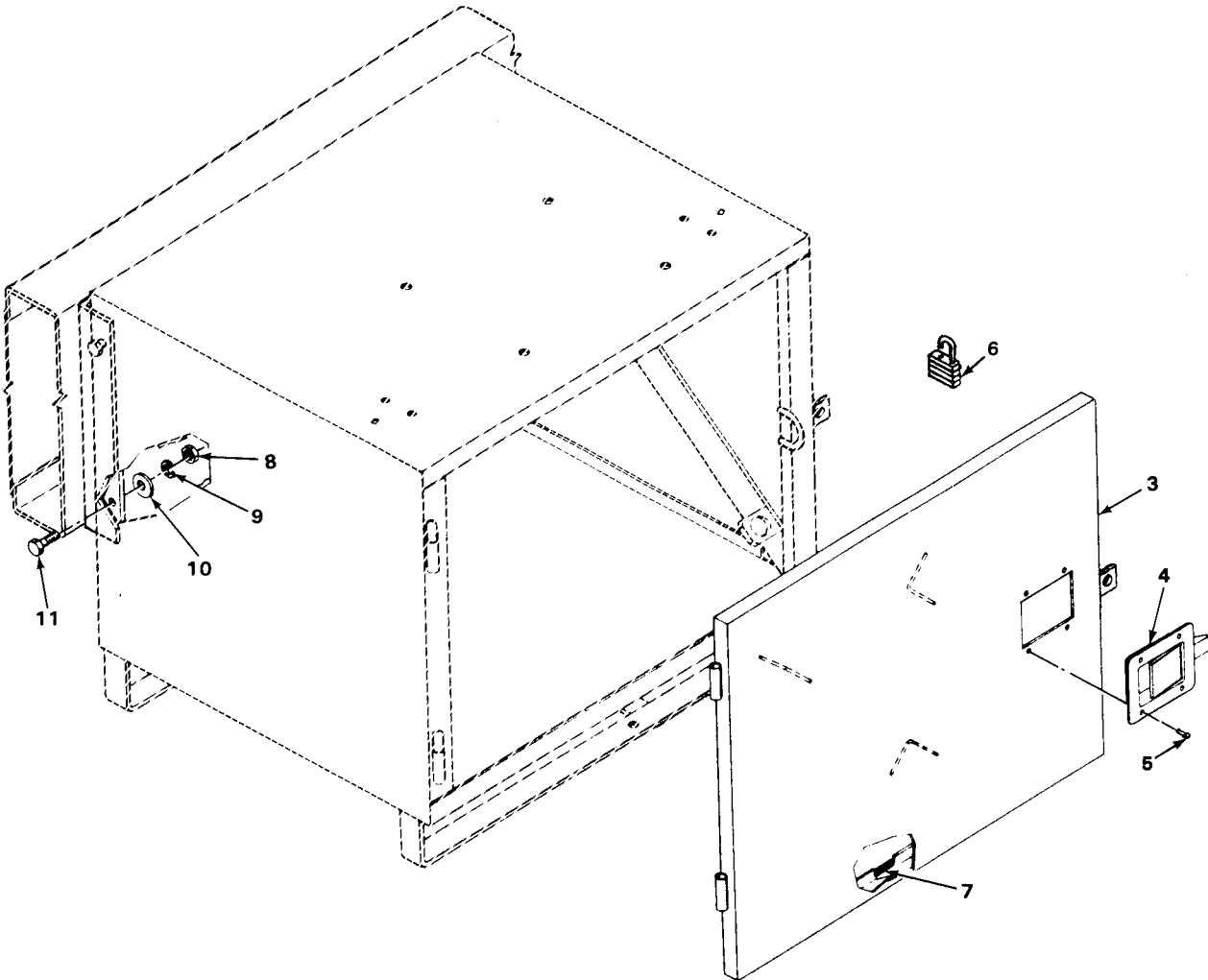
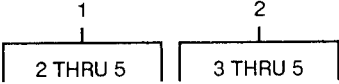

TA700836

FIGURE 102. TOOLBOX AND MOUNTING.

(1) ITEM NO	(2) SMR CODE	(3) CAGEC	(4) PART NUMBER	(5) DESCRIPTION AND USABLE ON CODES (UOC)	(6) QTY
				GROUP 1808 STOWAGE RACKS, BOXES, STRAPS, CARRYING CASES, CABLE REELS, HOSE REELS, ETC.	
				FIG. 102 TOOLBOX AND MOUNTING	
1	PFOOO	12361	2-104-1-00104	BOX, ACCESSORIES STO	1
2	PFOZZ	12361	2-104-1-00106	.DOOR, METAL, SWINGING	1
3	PFOZZ	12361	4-104-1-00204	..DOOR, HATCH, VEHICLE	1
4	PFOZZ	19220	320048903	..LOCK, FLUSH	1
5	PFOZZ	12361	7-760-000016	..RIVET, SOLID	4
6	PFOZZ	14608	K5044P	PADLOCK	1
7	PFOZZ	12361	6-637-010009	MOLDING METAL	1
8	PAOZZ	96906	MS51967-14	NUT, PLAIN, HEXAGON	4
9	PAOZZ	96906	MS35338-48	WASHER, LOCK	4
10	PAOZZ	96906	MS27183-19	WASHER, FLAT	4
11	PAOZZ	96906	MS90728-112	SCREW, CAP, HEXAGON H	4
				END OF FIGURE	

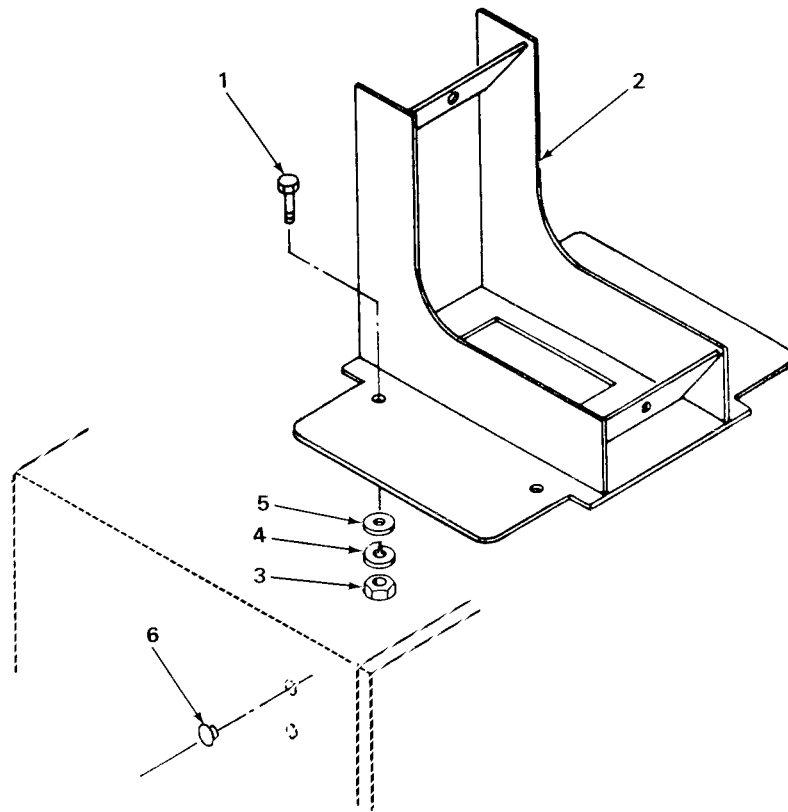

TA700837

FIGURE 103. GROUND MANEUVERING WHEELS STORAGE BRACKET AND MOUNTING.

(1) ITEM NO	(2) SMR CODE	(3) CAGEC	(4) PART NUMBER	(5) DESCRIPTION AND USABLE ON CODES (UOC)	(6) QTY
				GROUP 1808 STOWAGE RACKS, BOXES, STRAPS, CARRYING CASES, CABLE REELS, HOSE REELS, ETC.	
				FIG. 103 GROUND MANEUVERING WHEELS STOWAGE BRACKET AND MOUNTING	
1	PAOZZ	96906	MS18154-60	SCREW,CAP,HEXAGON H	4
2	PFOZZ	12361	2-104-1-00073	BRACKET,ANGLE	1
3	PAOZZ	96906	MS51967-8	NUT,PLAIN,HEXAGON	4
4	PAOZZ	96906	MS35338-46	WASHER,LOCK	4
5	PAOZZ	96906	MS27183-15	WASHER,FLAT	4
6	PFOZZ	28520	2617-DP375	BUTTON,PLUG	4

END OF FIGURE

23
24 THRU 27

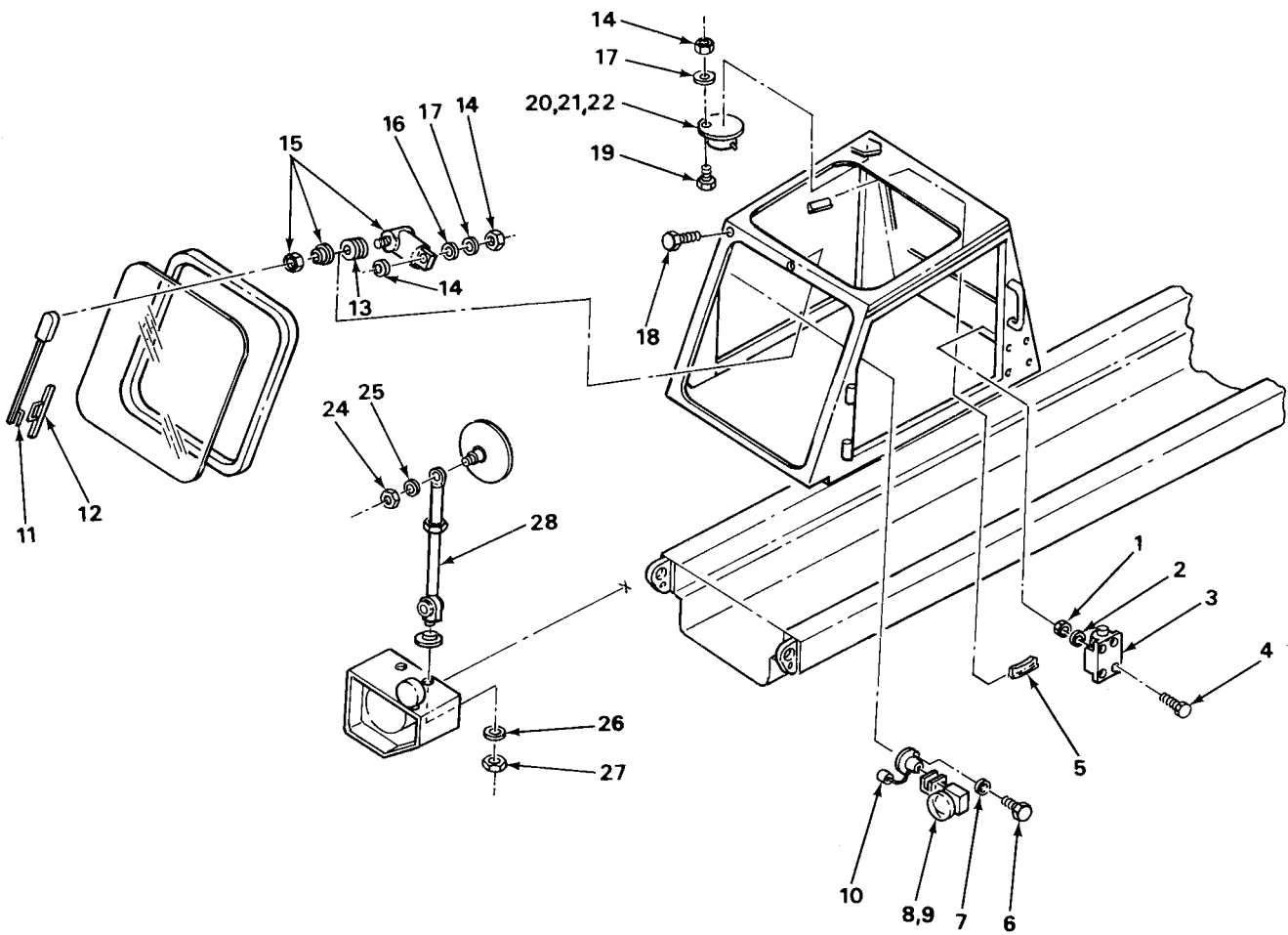

TA700838

FIGURE 104. CAB ACCESSORY ITEMS.

(1) ITEM NO	(2) SMR CODE	(3) CAGEC	(4) PART NUMBER	(5) DESCRIPTION AND USABLE ON CODES (UOC)	(6) QTY
GROUP 22 BODY, CHASSIS, AND HULL ACCESSORY ITEMS					
GROUP 2202 ACCESSORY ITEMS					
FIG. 104 CAB ACCESSORY ITEMS					
1	PAOZZ	96906	MS51967-2	NUT, PLAIN, HEXAGON	4
2	PAOZZ	96906	MS35338-44	WASHER, LOCK	4
3	PFOZZ	24956	KT12562	RESERVOIR AND PUMP	1
4	PAOZZ	96906	MS90725-3	SCREW, CAP, HEXAGON H	4
5	PAOZZ	24161	27042	HOSE, NONMETALLIC	1
6	PAOZZ	96906	MS35206-245	SCREW, MACHINE	3
7	PAOZZ	96906	MS35338-42	WASHER, LOCK	3
8	PAOZZ	71741	6032-0051-24	IMPELLER, FAN, AXIAL	1
9	PFOZZ	71741	6008-0047	SWITCH, ROTARY	1
10	PFOZZ	14726	S05076B	TERMINAL, QUICK DISC	1
11	PAOZZ	24965	LE581021-15	ARM, WINDSHIELD WIPE	1
12	PAOZZ	24956	BD721011-15	BLADE, WINDSHIELD WI	1
13	PAOZZ	96906	MS27183-21	WASHER, FLAT	4
14	PAOZZ	96906	MS35649-204	NUT, PLAIN, HEXAGON	5
15	PFOZZ	24956	WWF2419710	MOTOR, WINDSHIELD WI	1
16	PAOZZ	96906	MS27183-42	WASHER, FLAT	1
17	PAOZZ	96906	MS35338-43	WASHER, LOCK	4
18	PFOZZ	96906	NZ12564	PARTS KIT, WINDSHIEL WASHER NOZZLE	1
19	PAOZZ	96906	MS24629-46	SCREW, TAPPING, THREA	3
20	PAOZZ	70418	036-05-153	LIGHT, DOME	1
21	PAOZZ	19200	7649129	LAMP, INCANDESCENT	1
22	PAOZZ	70418	96-26031-0	SWITCH, TOGGLE	1
23	PAOZZ	75175	84-2308	MIRROR ASSEMBLY, REA	2
24	PAOZZ	96906	MS51968-5	.NUT, PLAIN, HEXAGON	1
25	PAOZZ	96906	MS35338-45	.WASHER, LOCK	1
26	PAOZZ	96906	MS35338-47	.WASHER, LOCK	1
27	PAOZZ	96906	MS51967-11	.NUT, PLAIN, HEXAGON	1
28	PFOZZ	75175	93-2-0-257	ARM, REARVIEW MIRROR	2

END OF FIGURE

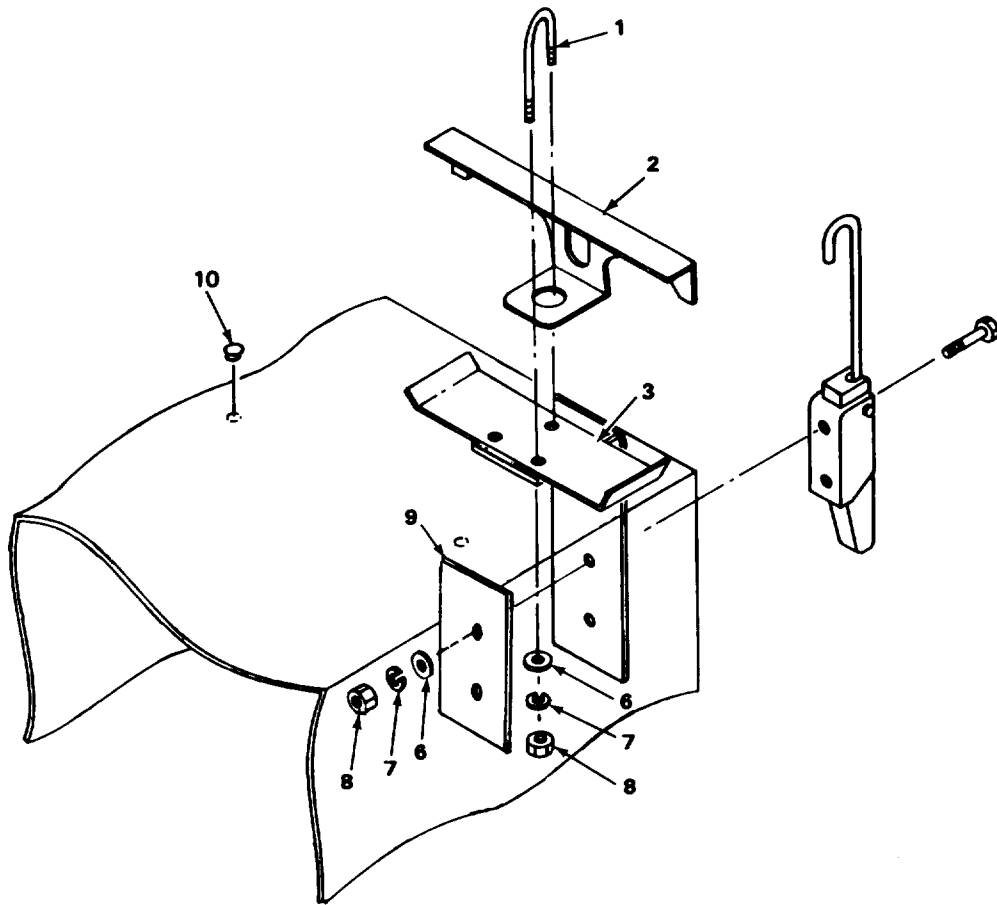

TA700839

FIGURE 105. TOWBAR MOUNTING BRACKET.

(1) ITEM NO	(2) SMR CODE	(3) CAGEC	(4) PART NUMBER	(5) DESCRIPTION AND USABLE ON CODES (UOC)	(6) QTY
GROUP 2202 ACCESSORY ITEMS					
FIG. 105 TOWBAR MOUNTING BRACKET					
1	PAOZZ	12361	7-300-000094	CLAMP, LOOP	2
2	PAOZZ	12361	4-104-1-00212	CLAMP, BRIDGE	2
3	PAOZZ	12361	4-104-1-00244	BRACKET, ANGLE	2
4	PAOZZ	96906	MS90725-34	BOLT, MACHINE	4
5	PAOZZ	94222	A1-11-922-20	CATCH, CLAMPING	2
6	PAOZZ	96906	MS27183-12	WASHER, FLAT	8
7	PAOZZ	96906	MS35338-45	WASHER, LOCK	8
8	PAOZZ	96906	MS51967-9	NUT, PLAIN, HEXAGON	8
9	PFOZZ	12361	6-705-010392	PLATE, MENDING	2
10	PFOZZ	12361	7-242-000009	BUTTON, PLUG	6

END OF FIGURE

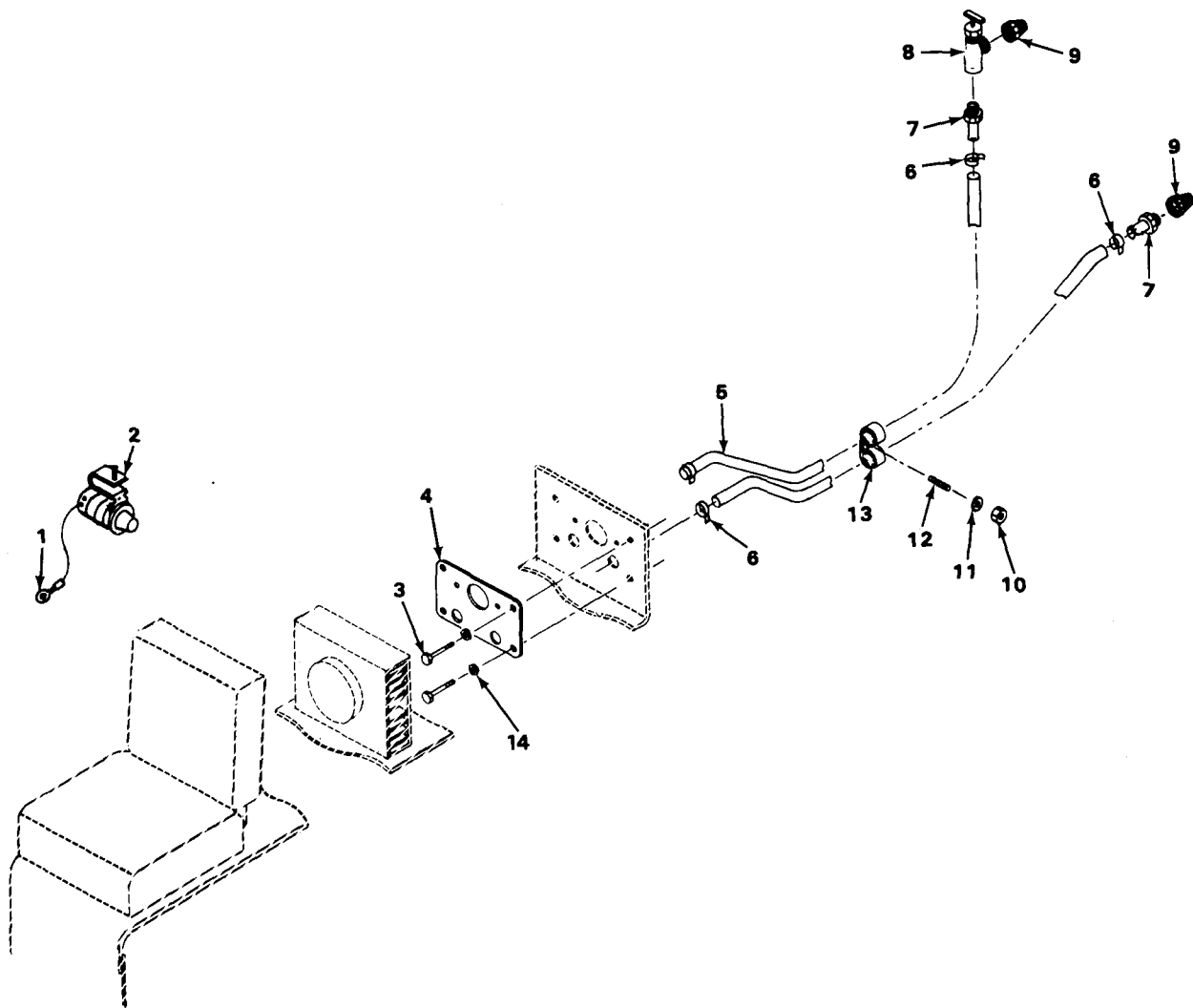
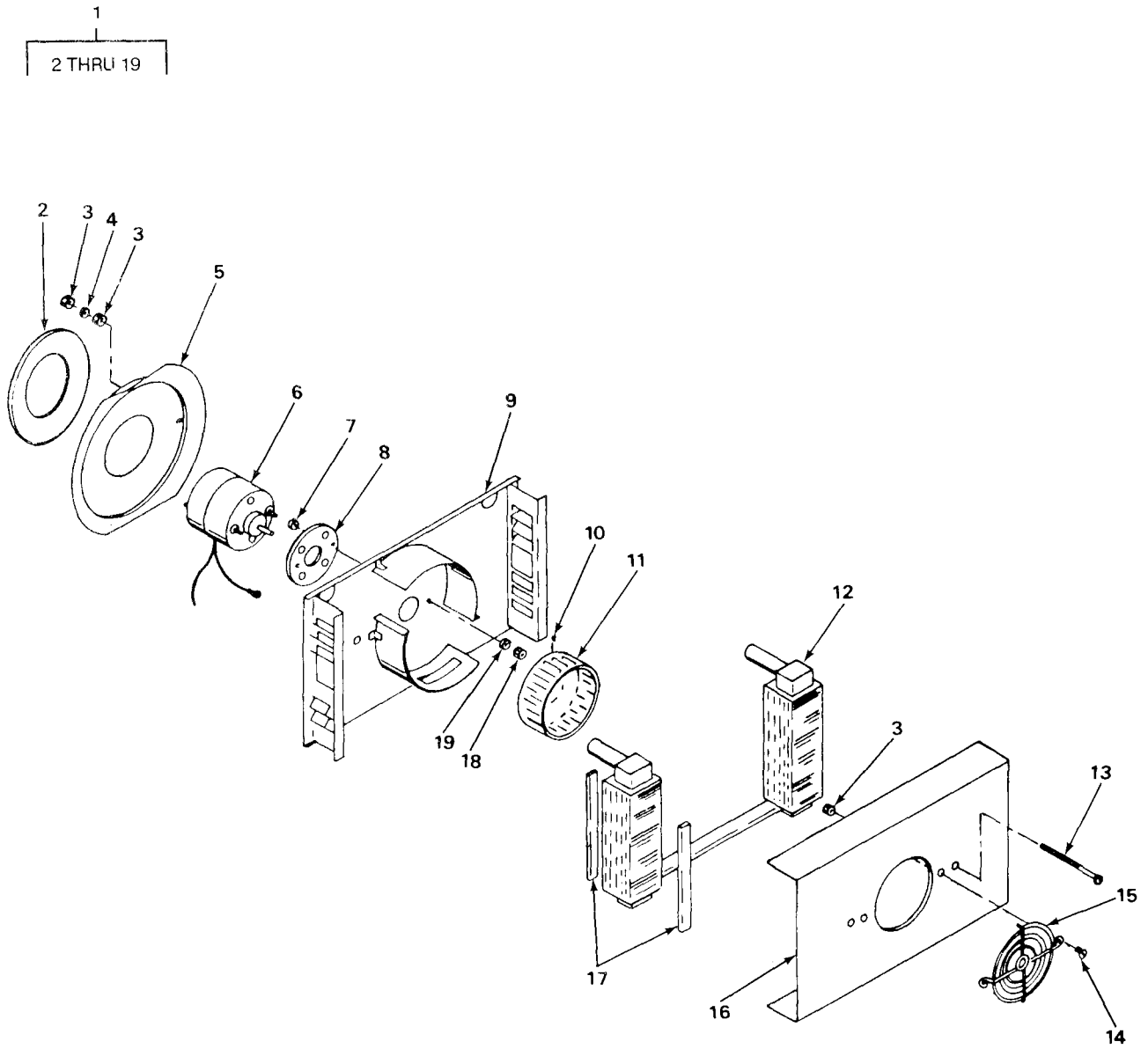

FIGURE 106. HEATER AND MOUNTING.

(1) ITEM NO	(2) SMR CODE	(3) CAGEC	(4) PART NUMBER	(5) DESCRIPTION AND USABLE ON CODES (UOC)	(6) QTY
GROUP 2202 ACCESSORY ITEMS					
FIG. 106 HEATER AND MOUNTING					
1	PAOZZ	96906	MS25036-154	TERMINAL,LUG	1
2	PAOZZ	92878	171137	SWITCH,PUSH	1
3	PAOZZ	96906	MS90725-6	SCREW,CAP,HEXAGON H	4
4	PFOZZ	12361	6-705-010160	SPACER,PLATE	1
5	PAOZZ	24161	3270	BELT,V	2
6	PAOZZ	92878	170296	CLAMP,HOSE	4
7	PFOZZ	92878	170234	NIPPLE, HOSE	2
8	PAOZZ	92878	7524043	COCK,DRAIN	1
9	PAOZZ	79470	C3109X8X6	BUSHING,PIPE	2
10	PAOZZ	96906	MS51967-8	NUT,PLAIN,HEXAGON	1
11	PAOZZ	96906	MS35338-46	WASHER,LOCK	1
12	PAOZZ	12361	7-866-162140	STUD,WELDING	1
13	PFOZZ	75272	COV-1711	CLAMP,LOOP	2
14	PAOZZ	96906	MS35338-44	WASHER,LOCK	4

END OF FIGURE



TA700841

FIGURE 107. HEATER ASSEMBLY.

(1) ITEM NO	(2) SMR CODE	(3) CAGEC	(4) PART NUMBER	(5) DESCRIPTION AND USABLE ON CODES (UOC)	(6) QTY
GROUP 2202 ACCESSORY ITEMS					
FIG. 107 HEATER ASSEMBLY					
1	PBOFF	92878	4-171140	HEATER, VEHICULAR, CO	1
2	PAFZZ	92878	170275	.GASKET	1
3	PAFZZ	92878	170049	.NUT, SELF-LOCKING HE	6
4	PAFZZ	96906	MS35338-44	.WASHER, LOCK	2
5	PFFZZ	92878	170254	.COVER, ACCESS	1
6	PFFFF	92878	171138	.MOTOR, DIRECT CURREN	1
7	PAFZZ	92878	1580	.WASHER, FLAT	2
8	PAFZZ	92878	170039	.GASKET	1
9	PFFZZ	92878	2-170257	.HOUSING, CENTRIFUGA	1
10	PAFZZ	92878	2305	.SETSCREW	1
11	PFFZZ	92878	170252	.IMPELLER, FAN, CENT	1
12	PAFZZ	92878	170199	.CORE, HEATER, ENGINE	1
13	PAFZZ	96906	MS90728-21	.SCREW, CAP, HEXAGON H	2
14	PAFZZ	96906	MS35206-279	.SCREW, MACHINE	2
15	PFFZZ	92878	170271	.GUARD, MECHANICAL	1
16	PFFZZ	92878	170256	.COVER, ACCESS	1
17	PAFZZ	92878	170276	.PAD, CUSHIONING	4
18	PAFZZ	92878	1535	.NUT, PLAIN, HEXAGON	2
19	PAFZZ	92878	5066	.WASHER, LOCK	2

END OF FIGURE

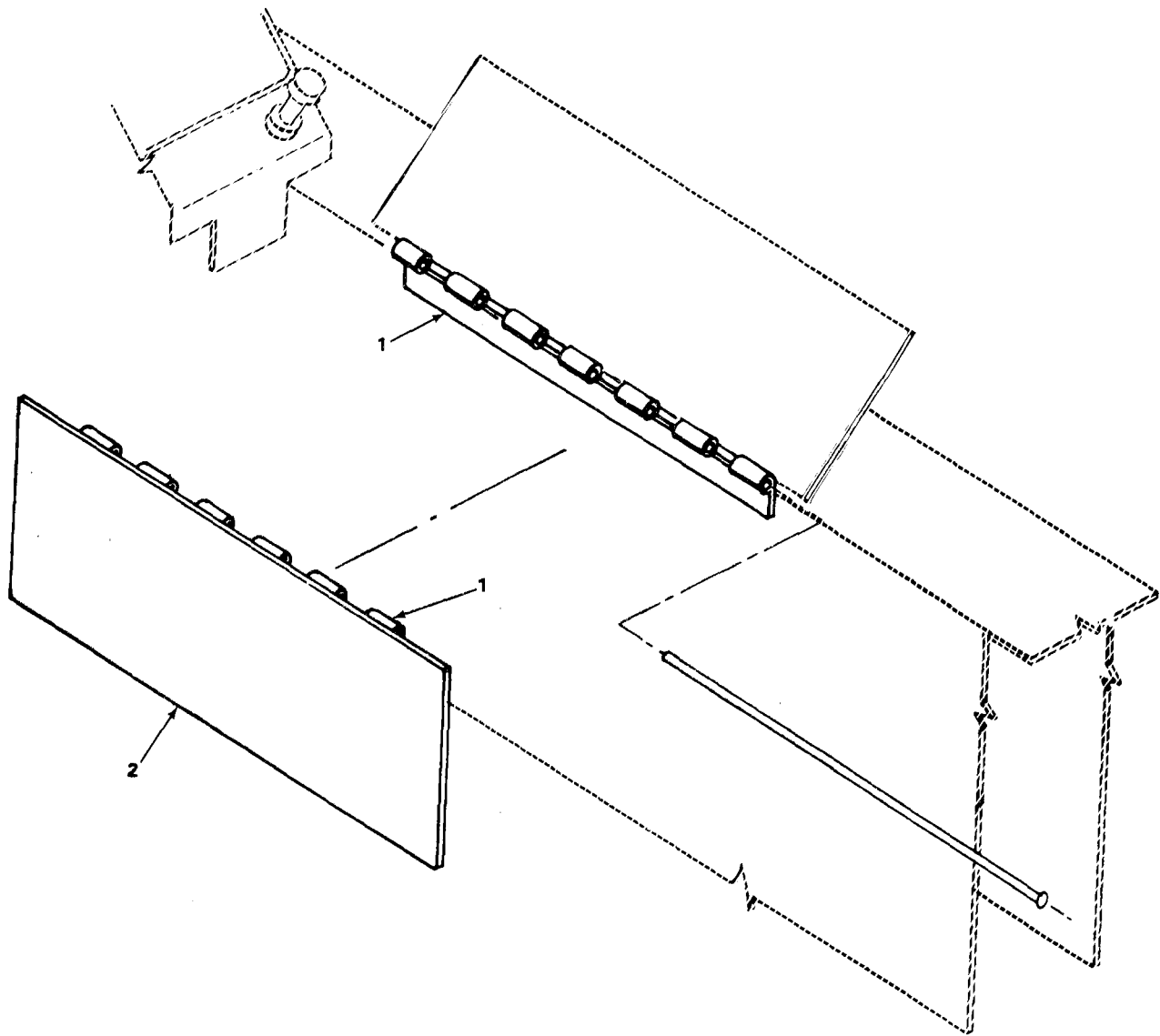

TA700842

FIGURE 108. LOAD CHART MOUNTING PLATE.

(1) ITEM NO	(2) SMR CODE	(3) CAGEC	(4) PART NUMBER	(5) DESCRIPTION AND USABLE ON CODES (UOC)	(6) QTY
				GROUP 2210 DATA PLATES AND INSTRUCTION HOLDERS	
				FIG. 108 LOAD CHART MOUNTING PLATE	
1	PFOZZ	12361	6-519-000129	HINGE,ACCESS DOOR	1
2	PFOZZ	12361	6-705-010302	PLATE	1
				END OF FIGURE	

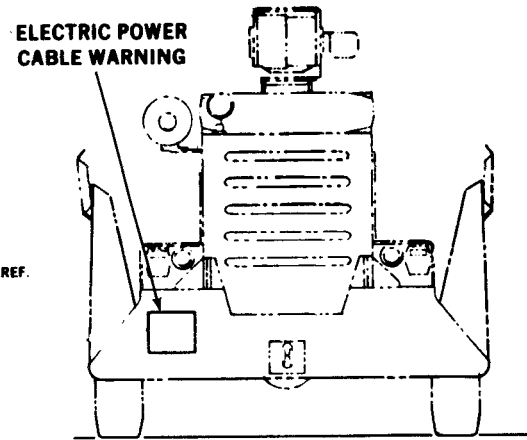
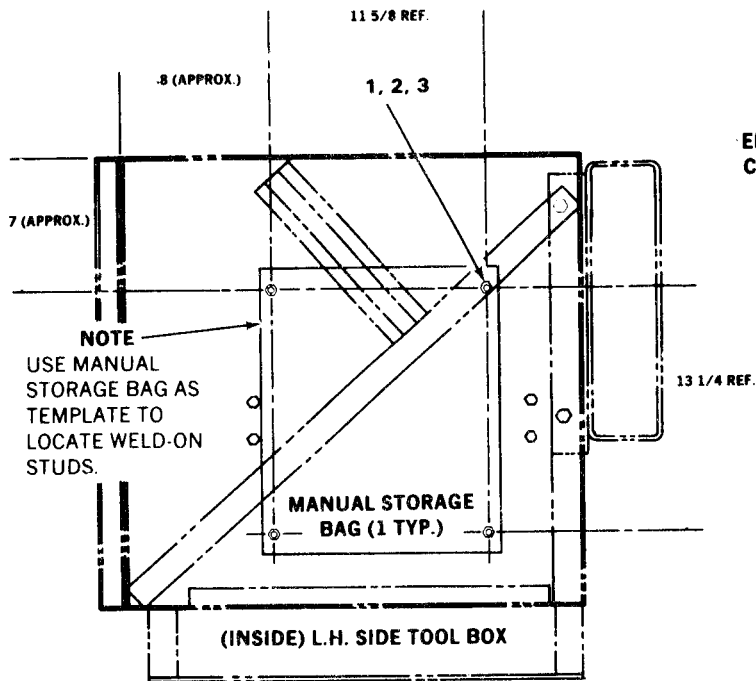

REAR VIEW

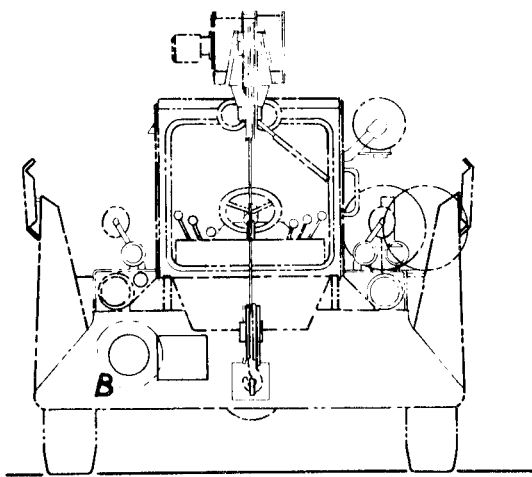

FRONT VIEW

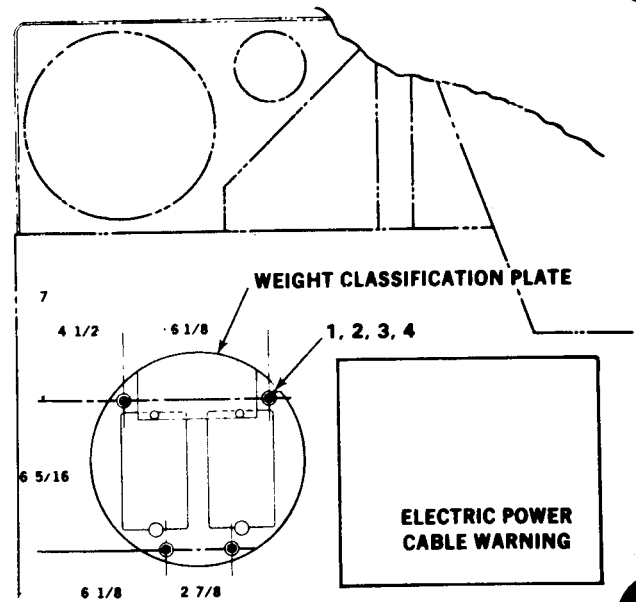

DETAIL B

FIGURE 109. GOVERNMENT-FURNISHED EQUIPMENT.

(1) ITEM NO	(2) SMR CODE	(3) CAGEC	(4) PART NUMBER	(5) DESCRIPTION AND USABLE ON CODES (UOC)	(6) QTY
				GROUP 2210 DATA PLATES AND INSTRUCTION HOLDERS	
				FIG. 109 GOVERNMENT-FURNISHED EQUIPMENT	
1	PFOZZ	12361	7-866-142140	STUD, WELDING	8
2	PAOZZ	96906	MS51967-2	NUT, PLAIN, HEXAGON	8
3	PAOZZ	96906	MS35338-44	WASHER, LOCK	8
4	PAOZZ	96906	MS27183-10	WASHER, FLAT	4

END OF FIGURE

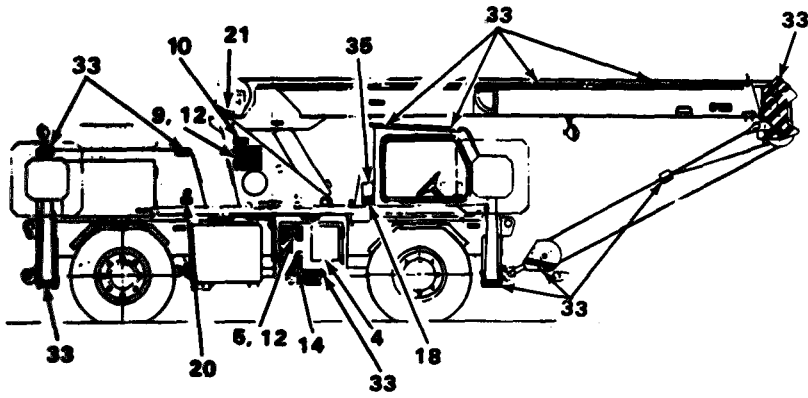

R.H. SIDE VIEW

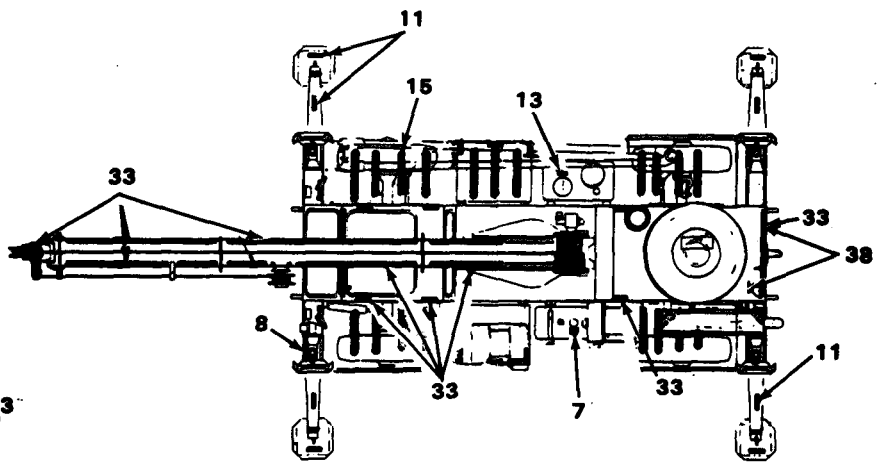

TOP VIEW

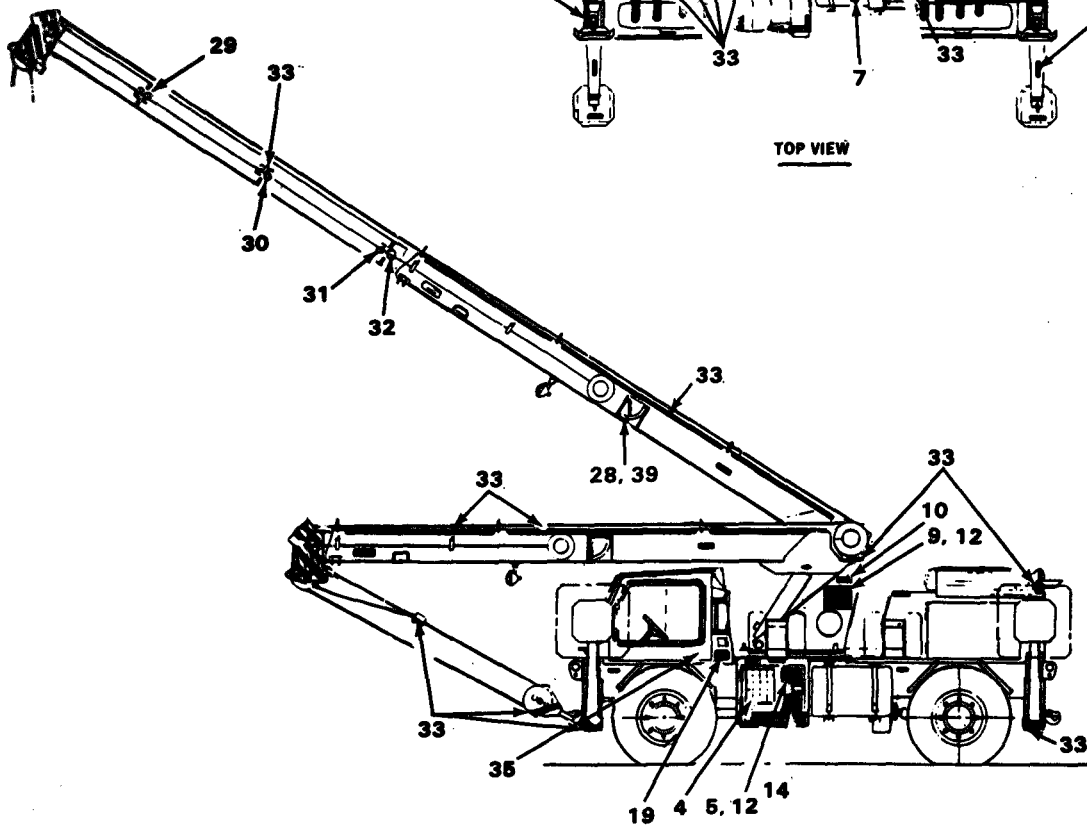

L.H. SIDE VIEW

TA700844

FIGURE 110. DECALS (SHEET 1 OF 2).

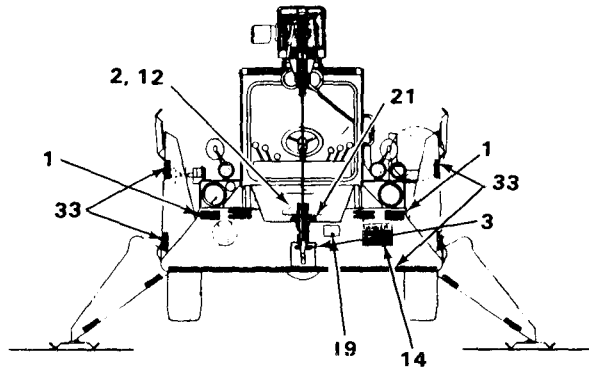

FRONT VIEW

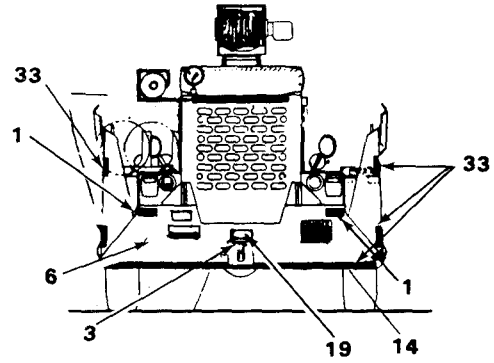

REAR VIEW

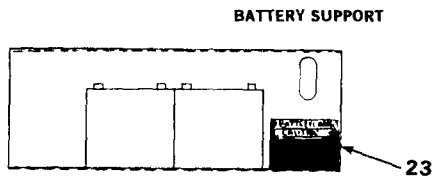

BATTERY AREA
VIEW FROM REAR

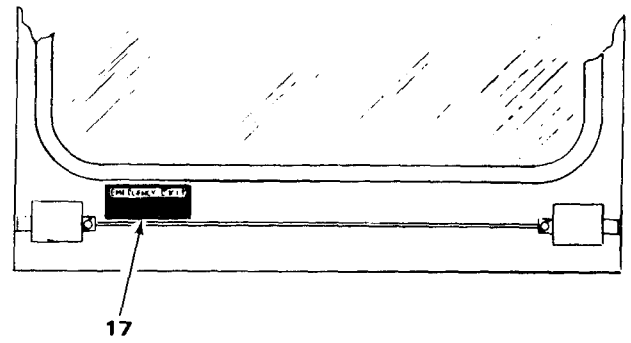

RIGHT SIDE DOOR PANEL
VIEW FROM INSIDE

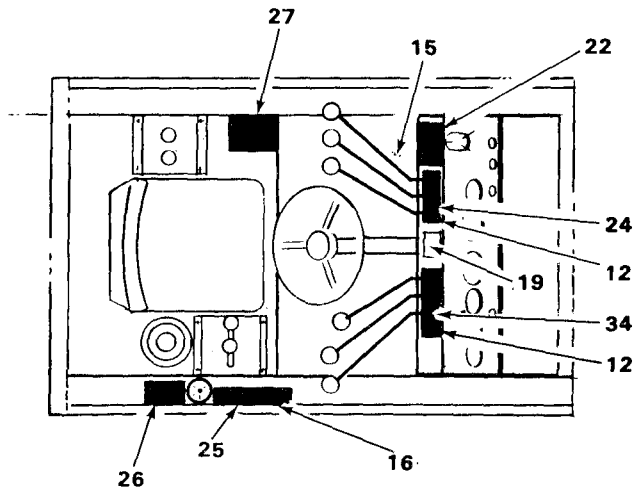

PLAN VIEW
INSIDE CAB

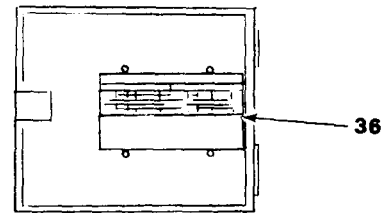

TOOL BOX DOOR
VIEW FROM INSIDE

TA700845

FIGURE 110. DECALS (SHEET 2 OF 2).

(1) ITEM NO	(2) SMR CODE	(3) CAGEC	(4) PART NUMBER	(5) DESCRIPTION AND USABLE ON CODES (UOC)	(6) QTY
GROUP 2210 DATA PLATES AND INSTRUCTION HOLDERS					
FIG. 110 DECALS					
1	PFOZZ	12361	7-376-000639	PLATE, INSTRUCTION	4
2	PFOZZ	12361	7-376-001506	PLATE, INSTRUCTION	1
3	PFOZZ	12361	7-376-000281	DECAL	2
4	PFOZZ	12361	7-376-000625	DECAL	2
5	XDOZZ	12361	7-376-001869	PLATE, INSTRUCTION	2
6	PFOZZ	12361	7-376-001473	DECAL	1
7	PFOZZ	12361	7-376-001503	DECAL	1
8	PFOZZ	12361	6-376-001501	TAPE, REFLECTIVE	4
9	PFOZZ	12361	7-705-006060	PLATE, INSTRUCTION	2
10	PFOZZ	12361	7-376-000375	DECAL	2
11	PFOZZ	12361	7-376-000642	DECAL	12
12	PFOZZ	06888	AD42BS	RIVET, BLIND	28
13	PFOZZ	12361	7-376-001502	DECAL	1
14	PFOZZ	12361	7-376-001194	DECAL	4
15	PFOZZ	27293	SAFETYWALK4	DECK COVERING, LIGHT	V
16	PFOZZ	12361	7-376-001440	DECAL	1
17	PFOZZ	12361	7-376-001468	DECAL	1
18	PFOZZ	12361	7-376-001469	DECAL	1
19	PFOZZ	12361	7-376-001472	DECAL	5
20	PFOZZ	12361	7-376-001476	DECAL	1
21	PFOZZ	12361	7-376-000024	DECAL	1
22	PFOZZ	12361	7-376-000278	DECAL	1
23	PFOZZ	12361	7-376-001470	DECAL	1
24	PFOZZ	12361	7-705-001742	PLATE, IDENTIFICATIO	1
25	PFOZZ	12361	7-376-000636	DECAL	1
26	PFOZZ	12361	7-376-001467	DECAL	1
27	PFOZZ	12361	7-376-000129	DECAL	1
28	PFOZZ	06888	SD56BS	RIVET, BLIND	6
29	PFOZZ	12361	7-376-001020	DECAL	6
30	PFOZZ	12361	7-376-001017	DECAL	2
31	PFOZZ	12361	7-376-001021	DECAL	2
32	PFOZZ	12361	7-376-001023	DECAL	2
33	XDOZZ	76381	680-10	TAPE, REFLECTIVE	V
34	PFOZZ	12361	6-705-010248	PLATE, MARKING, PLATE	1
35	PFOZZ	12361	7-376-001517	DECAL	1
36	PFOZZ	12361	7-376-001507	DECAL	1
37	PFOZZ	12361	7-376-000809	DECAL	1
38	PFOZZ	12361	7-376-000279	DECAL	2
39	PFOZZ	12361	7-679-000950	DECAL	2
40	PFOZZ	12361	7-679-000974	PLATE, DESIGNATION	1
41	PFOZZ	12361	7-679-000975	PLATE, DESIGNATION	1
42	PFOZZ	12361	7-376-001937	DECAL	1

END OF FIGURE

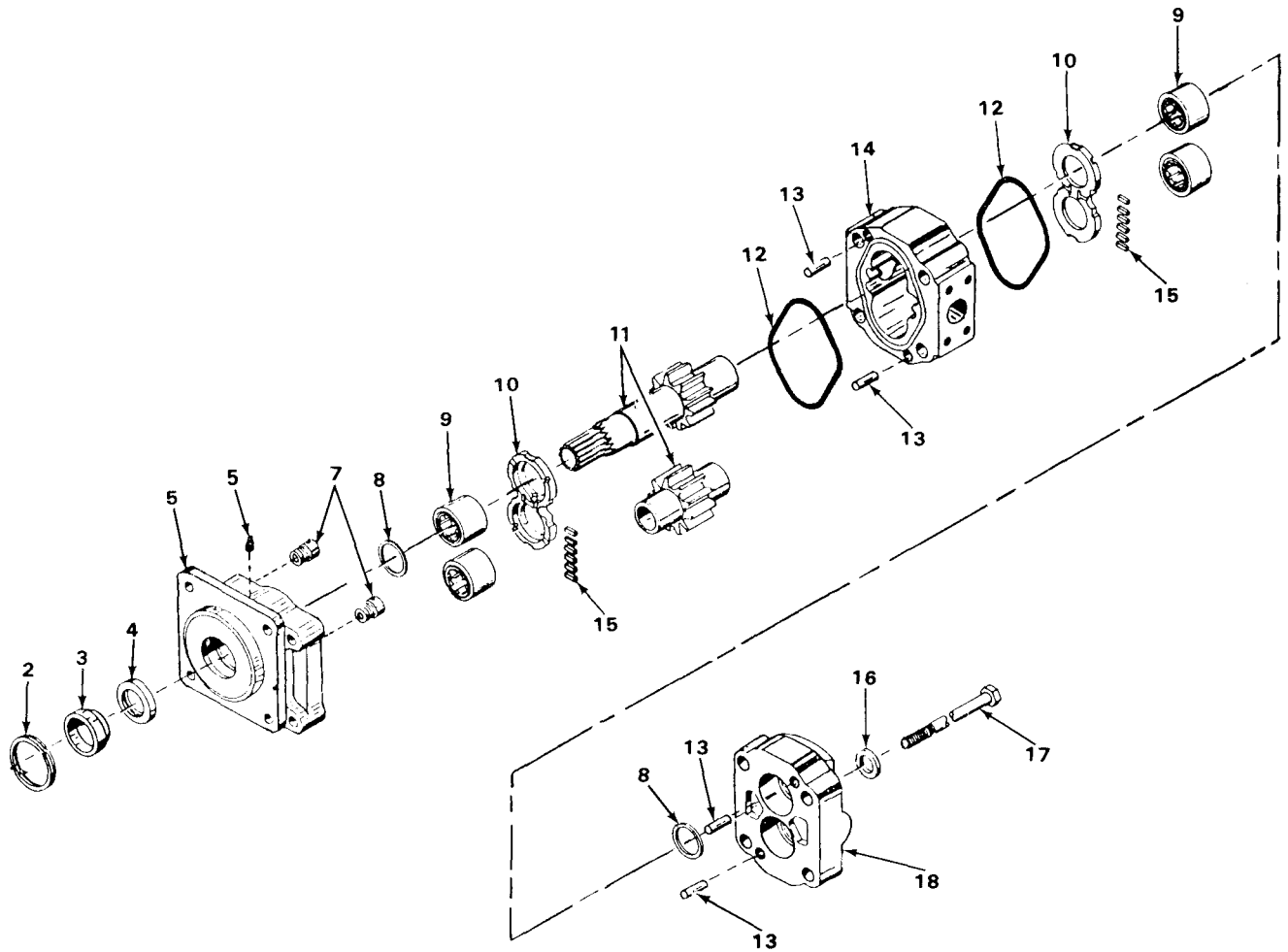
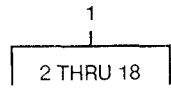

TA700846

FIGURE 111. HOIST MOTOR ASSEMBLY.

(1) ITEM NO	(2) SMR CODE	(3) CAGEC	(4) PART NUMBER	(5) DESCRIPTION AND USABLE ON CODES (UOC)	(6) QTY
GROUP 24 HYDRAULIC AND FLUID SYSTEMS					
GROUP 2401 PUMP AND MOTOR					
FIG. 111 HOIST MOTOR ASSEMBLY					
1	PAFFF	13829	M51A978BECL22-25	MOTOR, HYDRAULIC	1
2	PFFZZ	97106	X134-283	.PACKING, PREFORMED	1
3	PFFZZ	13829	391-3383-087	.RETAINER, OIL SEAL	1
4	PFFZZ	13829	X73-50-8	.SEAL, PLAIN ENCASED PART OF KIT P/N 9-752-100248	1
5	PFFZZ	13829	313-5037-402	.PLATE, RETAINING, BEA	1
6	PFFZZ	13829	X1-11	.PLUG, TUBE FITTING, T	1
7	PFFZZ	13829	M1391K	.VALVE, CHECK	2
8	PFFZZ	13829	NB1669-1	.PACKING, PREFORMED	2
9	PFFZZ	13829	S1032	.BEARING, ROLLER, NEED	4
10	PFFZZ	13829	Y1058	.PLATE, THRUST	2
11	PFFZZ	13929	VD1135M-1-22	.GEAR SET, SPUR, MATCH	1
12	PFFZZ	13929	391-2884-021	.GASKET PART OF KIT P/N 9-752-100248	2
13	PFFZZ	13929	391-2082-032	.PIN, STRAIGHT, HEADLE	4
14	PFFZZ	13929	313-8222-232	.HOUSING, MECHANICAL	1
15	PFFZZ	13929	BA3026-2	.SEAL, NONMETALLIC ST PART OF KIT P/N 9-752-100248	1
16	PFFZZ	66640	119142	.WASHER, FLAT	4
17	PFFZZ	13829	X2-89	.SCREW, CAP, HEXAGON H	4
18	PFFZZ	13829	313-3120-100	.COVER, ACCESS	1

END OF FIGURE

1	2	8
2 THRU 17	3 AND 4	9 AND 10

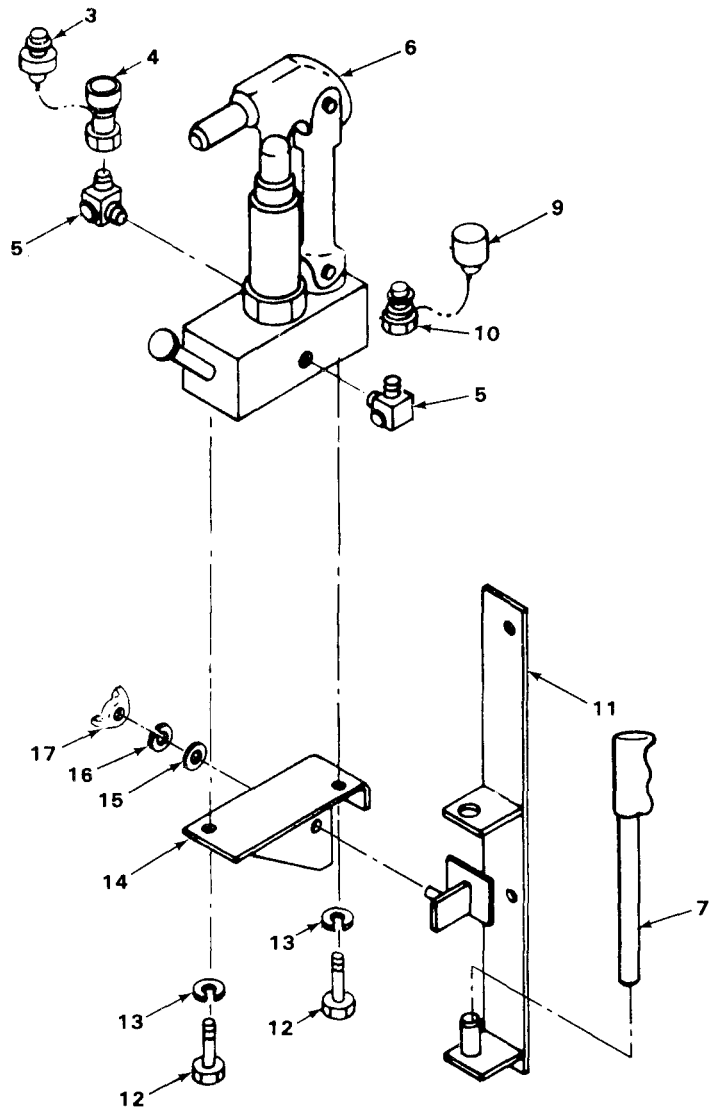

TA700847

FIGURE 112. HANDPUMP STOWAGE.

(1) ITEM NO	(2) SMR CODE	(3) CAGEC	(4) PART NUMBER	(5) DESCRIPTION AND USABLE ON CODES (UOC)	(6) QTY
GROUP 2401 PUMP AND MOTOR					
FIG. 112 HANDPUMP STOWAGE					
1	A0000	12361	2-104-3-00035	HAND PUMP ASSEMBLY	1
2	PFOZZ	12361	7-364-001310	.COUPLING HALF, QUICK	1
3	PFOZZ	01276	5659-4	..PLUG, PROTECTIVE, DUS	1
4	PFOZZ	01276	5601-4	..COUPLING HALF, QUICK	1
5	PFOZZ	01276	2085-6-4S	.ELBOW, PIPE	2
6	PFOZZ	59462	34104	.PUMP, RECIPROCATING	1
7	PFOZZ	59462	55703	..LEVER, MANUAL CONTRO	1
8	PFOZZ	12361	7-364-001311	.COUPLING ASSEMBLY, Q	1
9	PFOZZ	01276	5657-4	..CAP, PROTECTIVE, DUST	1
10	PFOZZ	01276	5602-4	..COUPLING HALF, QUICK	1
11	PFOZZ	12361	2-104-1-00109	.BRACKET, EYE, NONROTA	1
12	PAOZZ	96906	MS18154-60	.SCREW, CAP, HEXAGON H	2
13	PAOZZ	96906	MS35338-46	.WASHER, LOCK	2
14	PAOZZ	12361	2-104-1-00108	.BRACKET, MOUNTING	1
15	PAOZZ	96906	MS27183-14	.WASHER, FLAT	1
16	PAOZZ	96906	MS35338-46	.WASHER, LOCK	1
17	PFOZZ	96906	MS35425-74	.NUT, PLAIN, WING	1

END OF FIGURE

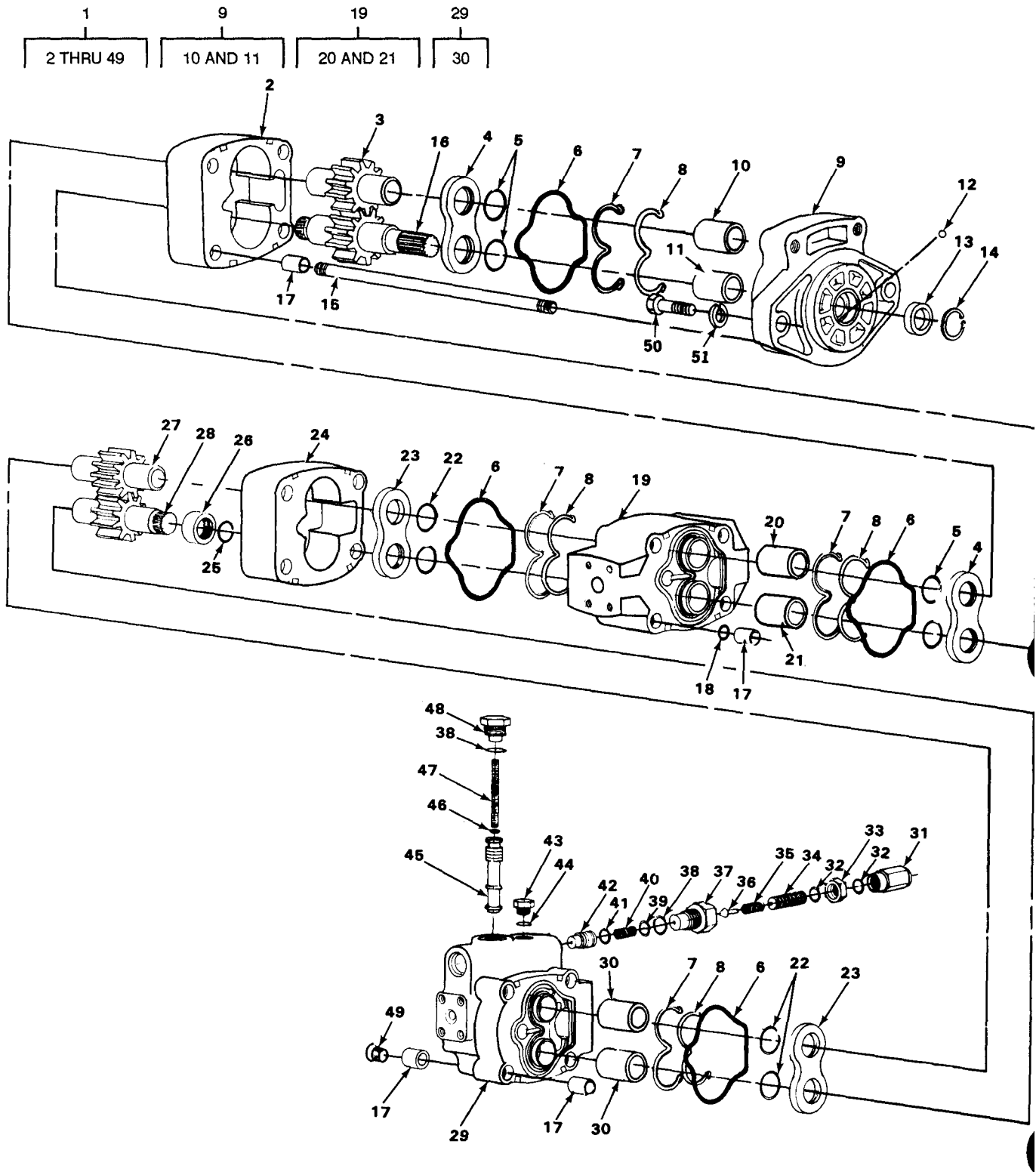

TA700848

FIGURE 113. HYDRAULIC PUMP ASSEMBLY.

(1) ITEM NO	(2) SMR CODE	(3) CAGEC	(4) PART NUMBER	(5) DESCRIPTION AND USABLE ON CODES (UOC)	(6) QTY
GROUP 2401 PUMP AND MOTOR					
FIG. 113 HYDRAULIC PUMP ASSEMBLY					
1	PAFFF	11671	THP16-200 PVP16-100C-F	PUMP,ROTARY	1
2	PFZZ	11671	33468-6	.PLATE,GEAR	1
3	PAFZZ	11671	27618	.GEAR,SPUR	1
4	PAFZZ	11671	27475	.RETAINER,PACKING	2
5	PAFZZ	11671	55-024-8307	.PACKING,PREFORMED	4
6	PAFZZ	11671	55-154-8309	.PACKING,PREFORMED	4
7	PAFZZ	11671	27445	.PACKING,PREFORMED	4
8	PAFZZ	11671	27186	.RING,RETAININ	4
9	PFFFF	11671	61227	.HEAD,HYDRAULIC MOTO	1
10	PAFZZ	11671	15413	.BUSHING,SLEEVE	1
11	PAFZZ	11671	15412	.BUSHING,SLEEVE	1
12	PFFZZ	11671	74-265	.VALVE,BALL	1
13	PAFZZ	11671	14881	.SEAL,PLAIN ENCASED	1
14	PAFZZ	96906	MS16625-4150	.RING,RETAINING	1
15	PAFZZ	11671	11856	.STUD,PLAIN	4
16	PAFZZ	11671	27667	.GEARSHIFT,SPUR	1
17	PAFZZ	11671	14950	.PIN	16
18	PAFZZ	11671	55-906-6-8309	.PACKING,PREFORMED	4
19	PFFFF	11671	61431	.CONNECTOR PLATE,PUM	1
20	PAFZZ	11671	15413	.BUSHING,SLEEVE	2
21	PAFZZ	11671	14946	.BUSHING,SLEEVE	2
22	PAFZZ	11671	55-023-8307	.PACKING,PREFORMED	4
23	PAFZZ	11671	27163	.RETAINER,PUMP	2
24	PFFZZ	11671	33432	.SPACER,PLATE	1
25	PAFZZ	96906	MS16625-4075	.RING,RETAINING	1
26	PFFZZ	11671	15283	.COUPLING,SHAFT,RIGI	1
27	PAFZZ	11671	27191	.GEAR,SPUR	1
28	PAFZZ	11671	27302-5	.GEAR,SPUR	1
29	PFFFF	11671	61405	.VALVE HEAD,HYDRAULI	1
30	PAFZZ	11671	14946	.BUSHING,SLEEVE	2
31	PAFZZ	11671	14833	.NUT,PLAIN,CAP	1
32	PAFZZ	11671	55-013-8309	.PACKING,PREFORMED	2
33	PAFZZ	11671	11944	.NUT,SELF-LOCKING	1
34	PAFZZ	11671	13787	.SETSCREW	1
35	PAFZZ	11671	12862	.SPRING,HELICAL COMP	1
36	PFFZZ	11671	12847	.DISK,VALVE	1
37	PFFZZ	11671	13713	.PLUG,MACHINE THREAD	1
38	PAFZZ	11671	55-906-10-8309	.PACKING,PREFORMED	2
39	PAFZZ	11671	55-014-8309	.PACKING,PREFORMED	1
40	PAFZZ	11671	11974	.SPRING,HELICAL COMP	1
41	PAFZZ	11671	56-BRP2103-15	.RING,RETAINING	1
42	PFFZZ	11671	13710	.RETAINER,HELICAL CO	1
43	PFFZZ	11671	65-2BP	.PLUG,MAHCINE THREAD	1
44	PAFZZ	11671	55-906-2-8309	.PACKING,PREFORMED	1
45	PFFZZ	11671	27496	.RETAINER,HELICAL CC	1
46	PAFZZ	11671	15548	.RESTRICTOR,FLUID FL	1
47	PAFZZ	11671	15523	.SPRING,HELICAL COMP	1

(1) ITEM NO	(2) SMR CODE	(3) CAGEC	(4) PART NUMBER	(5) DESCRIPTION AND USABLE ON CODES (UOC)	(6) QTY
48	PFFZZ	11671	15522	.PLUG,MACHINE THREAD	1
49	PAFZZ	11671	59-AR8F	.NUT, SOCKET HEAD	4
50	PAOZZ	96906	MS90728-110	SCREW,CAP,HEXAGON H	2
51	PAOZZ	96906	MS35338-48	WASHER, LOCK	

END OF FIGURE

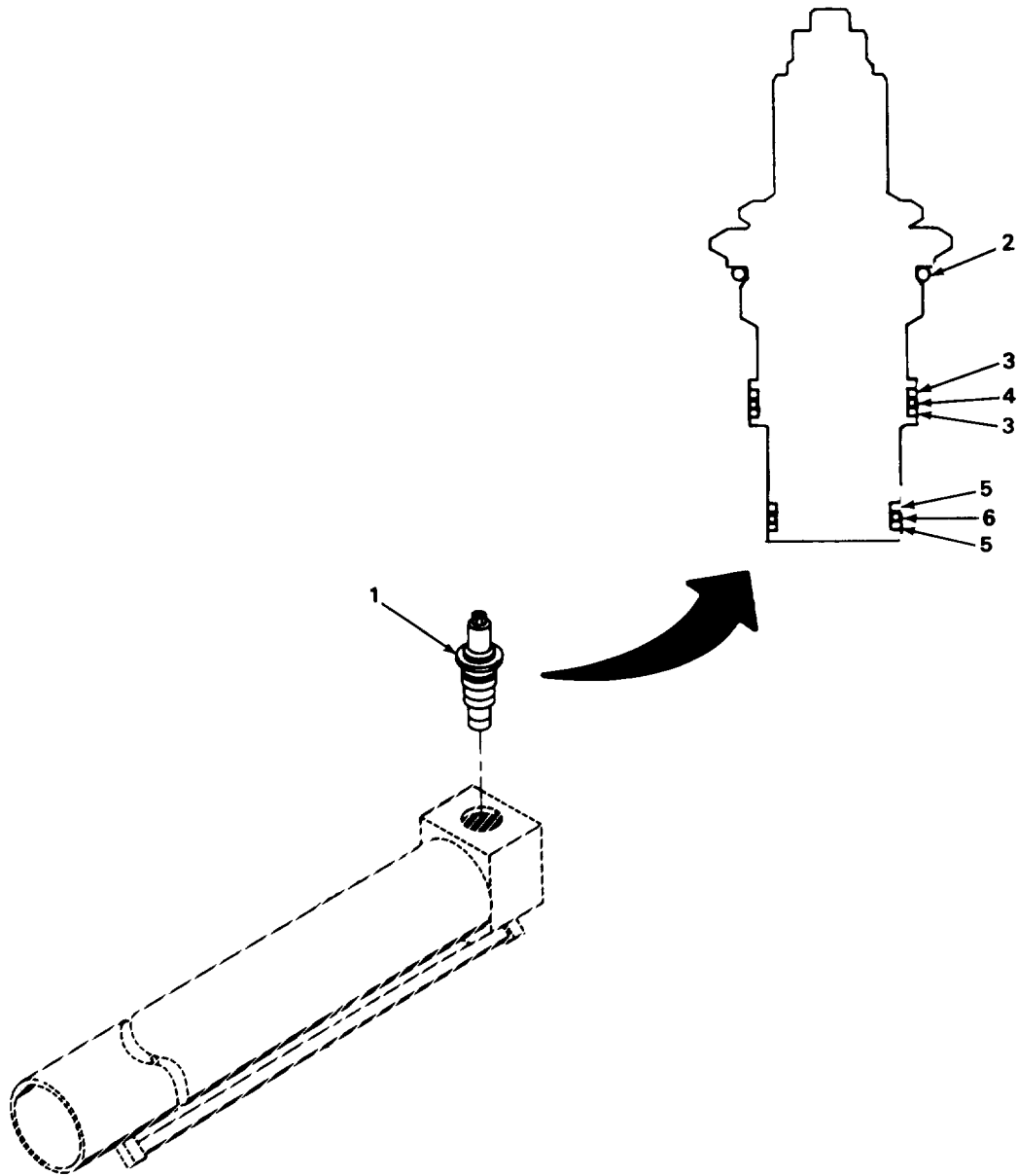

TA700849

FIGURE 114. HOLDING VALVE ASSEMBLY.

(1) ITEM NO	(2) SMR CODE	(3) CAGEC	(4) PART NUMBER	(5) DESCRIPTION AND USABLE ON CODES (UOC)	(6) QTY
GROUP 2402 MANIFOLD AND/OR CONTROL VALVES					
FIG. 114 HOLDING VALVE ASSEMBLY					
1	PFFZZ	10129	989476	CARTRIDGE, VALVE	1
2	PFFZZ	10129	405945	.PACKING, PREFORMED PART OF KIT 9 -752-100160	1
3	XDFZZ	96906	MS28782-125	.WASHER, BACKUP	2
4	PFFZZ	96906	MS29513-125	.PACKING, PREFORMED PART OF KIT P/N 9 -752-100160	1
5	XDFZZ	96906	MS28782-120	.WASHER, BACKUP	2
6	PFFZZ	96906	MS29513-120	.PACKING, PREFORMED	1

END OF FIGURE

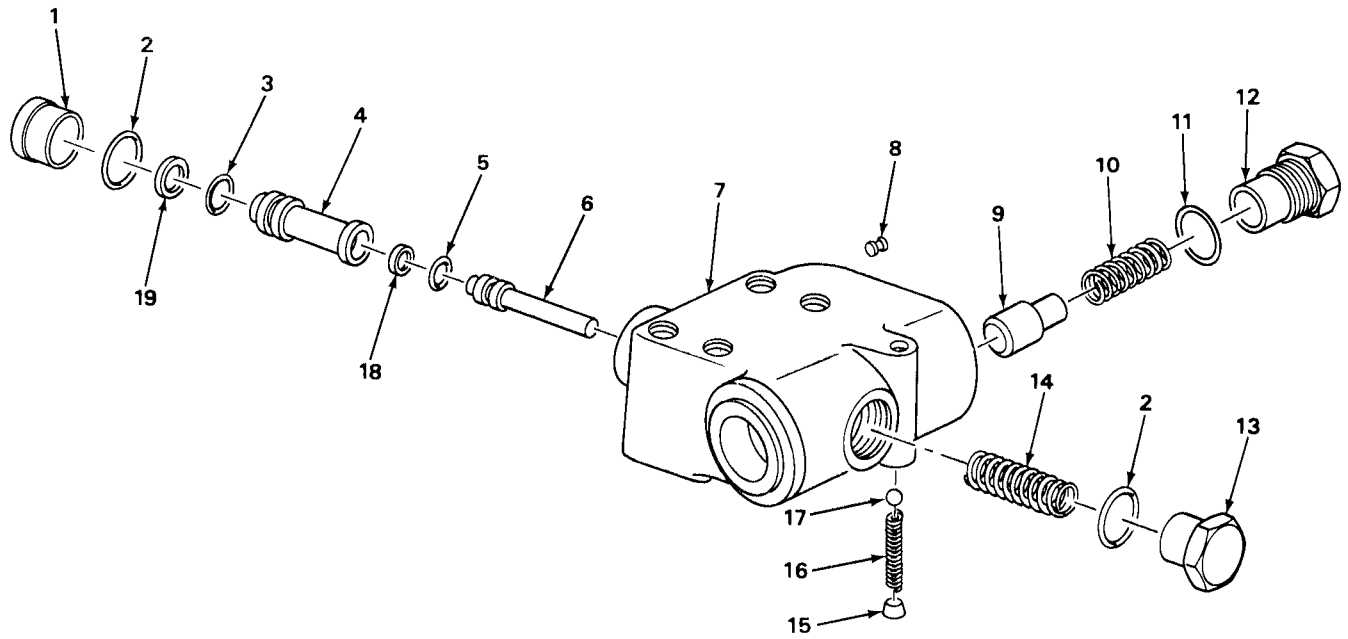

TA700850

FIGURE 115. BRAKE VALVE ASSEMBLY.

(1) ITEM NO	(2) SMR CODE	(3) CAGEC	(4) PART NUMBER	(5) DESCRIPTION AND USABLE ON CODES (UOC)	(6) QTY
GROUP 2402 MANIFOLD AND/OR CONTROL VALVES					
FIG. 115 BRAKE VALVE ASSEMBLY					
1	PFFZZ	08302	22450	VALVE, PLUG	1
2	KFFZZ	08302	23061	ORING PART OF KIT P/N 61567	2
3	PFFZZ	08302	24193	PACKING, PREFORMED PART OF KIT P/N 61567	1
4	PFFZZ	08302	24184	SPOOL, VALVE	1
5	PFFZZ	08302	24194	PACKING, PREFORMED PART OF KIT P/N 61567	1
6	PFFZZ	08302	24185	PISTON, DAMPER	1
7	XAFZZ	08302	24199	HOUSING, VALVE	1
8	PFFZZ	08302	24200	RESTRICTOR, FLUID FL	1
9	PFFZZ	08302	24187	VALVE, STOP-CHECK	1
10	PFFZZ	08302	24190	SPRING, HELICAL, COMP	1
11	PFFZZ	08302	24186	PACKING, PREFORMED PART OF KIT P/N 61567	1
12	PFFZZ	08302	24182	PLUG, MACHINE THREAD	1
13	PFFZZ	08302	24183	RETAINER, HELICAL CO	1
14	PFFZZ	08302	24192	SPRING, HELICAL, COMP	1
15	PFFZZ	08302	22374	PLUG, PIPE	1
16	PFFZZ	08302	24198	SPRING, HELICAL, COMP	1
17	PFFZZ	08302	24197	BALL, BEARING	1
18	PFFZZ	08302	24196	PACKING, PREFORMED PART OF KIT P/N 61567	1
19	PFFZZ	08302	24195	PACKING, PREFORMED PART OF KIT P/N 61567	1

END OF FIGURE

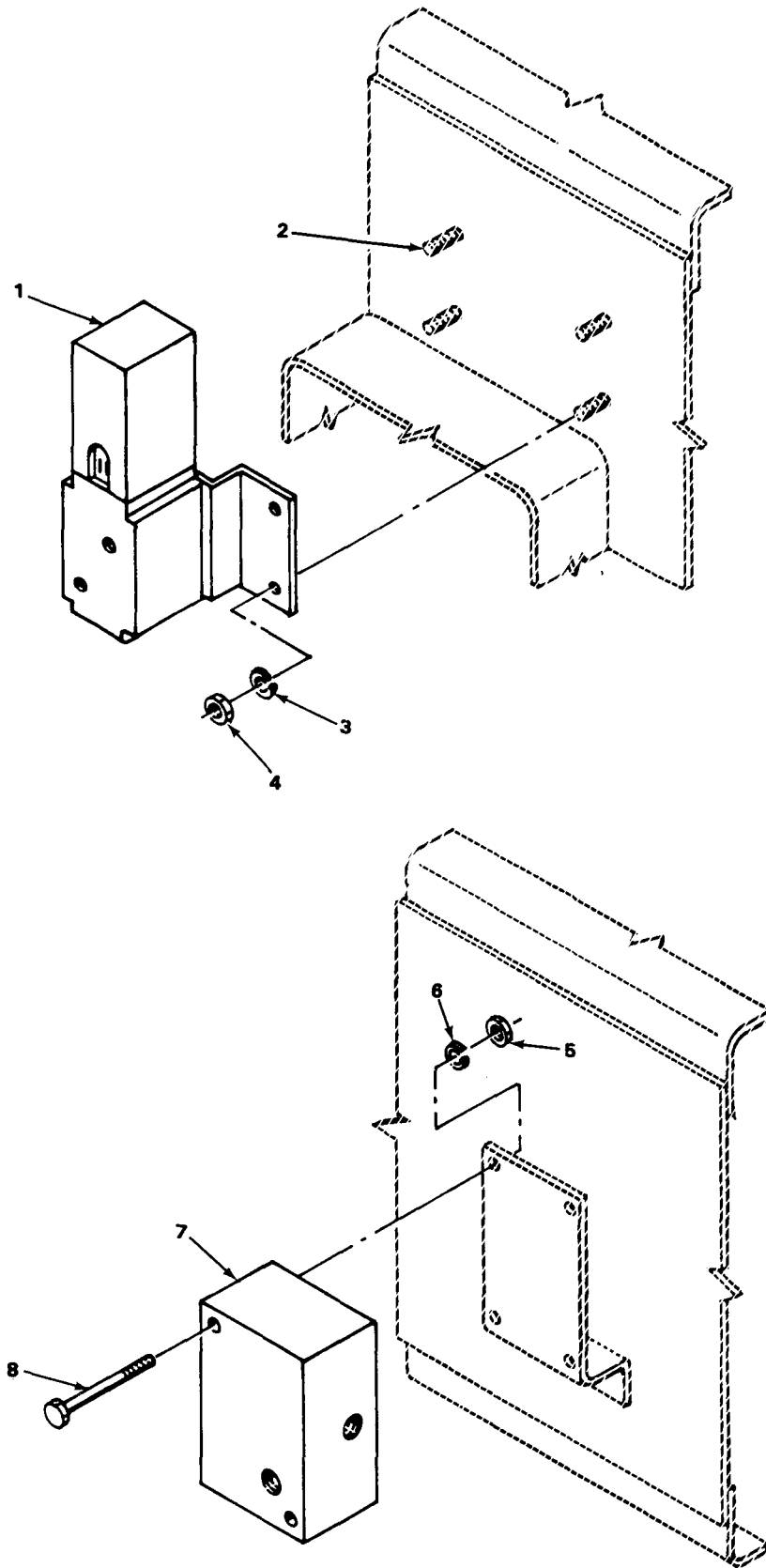

TA700851

FIGURE 116. CONTROL LEVER LOCKOUT VALVES AND MOUNTING.

(1) ITEM NO	(2) SMR CODE	(3) CAGEC	(4) PART NUMBER	(5) DESCRIPTION AND USABLE ON CODES (UOC)	(6) QTY
GROUP 2402 MANIFOLD AND/OR CONTROL VALVES					
FIG. 116 CONTROL LEVER LOCKOUT VALVES AND MOUNTING					
1	PAOZZ	77521	916250	VALVE, LINEAR, DIRECT	1
2	PAOZZ	12361	7-866-162140	STUD, WELDING	4
3	PAOZZ	96906	MS35338-46	WASHER, LOCK	4
4	PAOZZ	96906	MS51967-8	NUT, PLAIN, HEXAGON	4
5	PAOZZ	96906	MS51967-2	NUT, PLAIN, HEXAGON	2
6	PAOZZ	96906	MS35338-44	WASHER, LOCK	2
7	PAOZZ	77521	982240	VALVE, DIRECT	1
8	PAOZZ	96906	MS90728-17	SCREW, CAP, HEXAGON H	2

END OF FIGURE

1
2 THRU 21

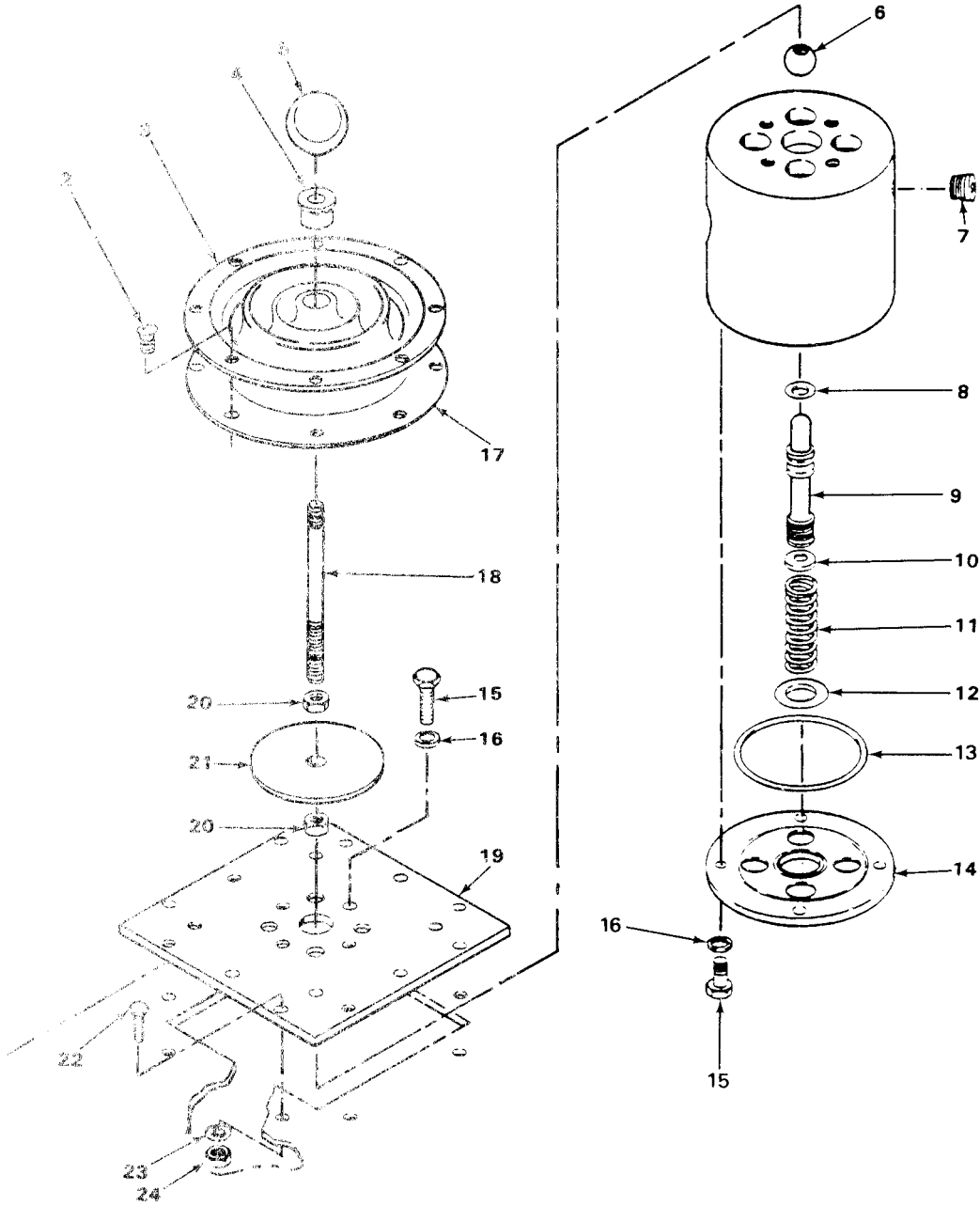

TA700852

FIGURE 117. OUTRIGGER SELECTOR VALVE ASSEMBLY.

(1) ITEM NO	(2) SMR CODE	(3) CAGEC	(4) PART NUMBER	(5) DESCRIPTION AND USABLE ON CODES (UOC)	(6) QTY
GROUP 2402 MANIFOLD AND/OR CONTROL VALVES					
FIG. 117 OUTRIGGER SELECTOR VALVE ASSEMBLY					
1	PPFFF	12361	D390002	VALVE ASSEMBLY, SELF	1
2	PAFZZ	12361	7-111-140418	.SCREW, MACHINE	8
3	PPFZZ	12361	A-300022	.GASKET	1
4	PPFZZ	12361	9-926-102478	.CAP	1
5	PAFZZ	80813	111	.KNOB	1
6	PAFZZ	12361	120005	.BALL, VALVE, PORTED	1
7	PPFZZ	12361	100054	.PLUG, MACHINE THREAD	2
8	PAFZZ	10129	406127	.PACKING, PREFORMED	4
9	PPFZZ	12361	B-330002	.SLIDE, DIRECTIONAL C	4
10	PAFZZ	96906	MS27183-12	.WASHER, FLAT	4
11	PAFZZ	7M196	9-926-102475	.SPRING	4
12	PAFZZ	12361	7-755-029000	.PACKING, PREFORMED	1
13	PAFZZ	12361	7-755-043000	.PACKING, PREFORMED	1
14	PPFZZ	12361	B-300009	.COVER, ACCESS	1
15	PAFZZ	96906	MS90725-6	.SCREW, CAP, HEXAGON H	8
16	PAFZZ	96906	MS35333-40	.WASHER, LOCK	8
17	PPFZZ	12361	9-926-102479	.BOOT, DUST AND MOIST	1
18	PPFZZ	12361	9926-102471	.ROD	1
19	PPFZZ	12361	9-926-102477	.COVER, ACCESS	1
20	PAFZZ	96906	MS51967-8	.NUT, PLAIN, HEXAGON	2
21	PPFZZ	12361	9-926-102472	.WASHER, FLAT	1
22	PAFZZ	53711	5979393-1	SCREW, CAP, HEXAGON H	8
23	PAFZZ	96906	MS35338-44	WASHER, LOCK	8
24	PAFZZ	96906	MS51967-2	NUT, PLAIN, HEXAGON	8

END OF FIGURE

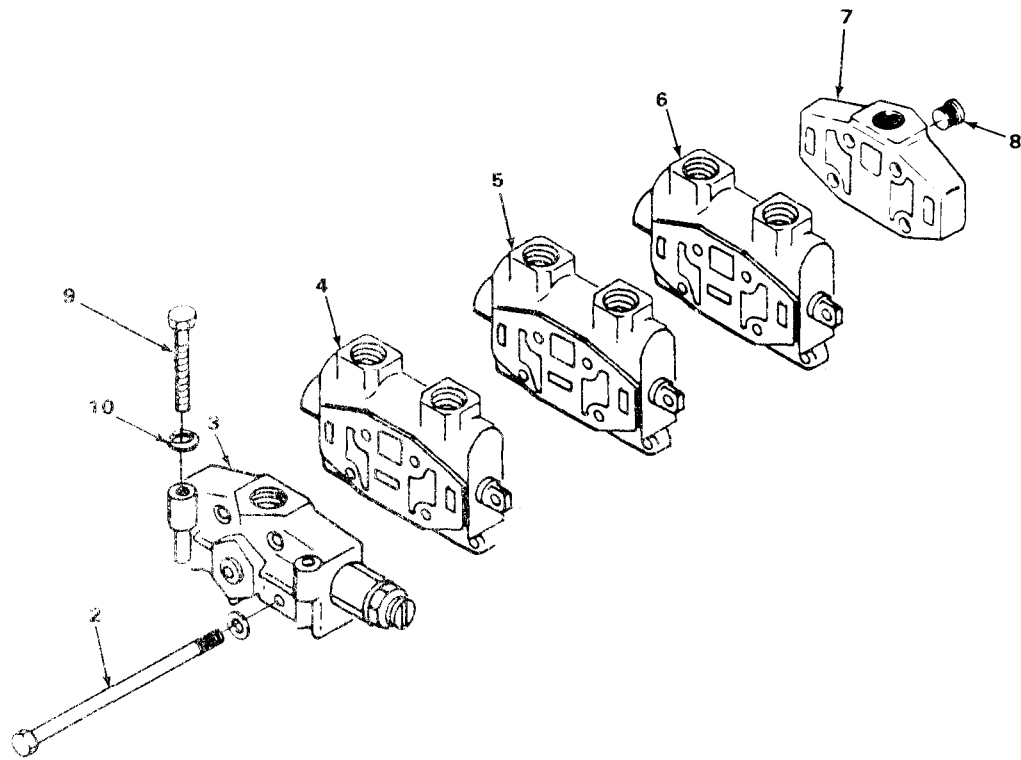
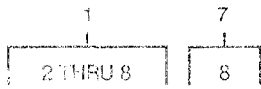

TA700853

FIGURE 118. CONTROL VALVE ASSEMBLY (A20).

(1) ITEM NO	(2) SMR CODE	(3) CAGEC	(4) PART NUMBER	(5) DESCRIPTION AND USABLE ON CODES (UOC)	(6) QTY
-------------------	--------------------	--------------	-----------------------	--	------------

GROUP 2402 MANIFOLD AND/OR CONTROL
VALVES

FIG. 118 CONTROL VALVE ASSEMBLY
(A20)

1	PBFFF	13829	A20-396	VALVE,LINEAR,DIRECT	1
2	PAFZZ	13829	AY1402K-3	.BOLT,MACHINE	4
3	PAFFF	13829	A20-SH1030	.VALVE,REGULATING,FL	1
4	PAFFF	13829	A20-1HA56	.VALVE,CALIBRATED FL	1
5	PAFFF	13829	A20-1HA193-2	.VALVE,LINEAR,DIRECT	1
6	PAFFF	13829	A20-2LA56	.VALVE,LINEAR,DIRECT	1
7	PAFFF	13829	A20-SJ1030	.VALVE CONTROL,HOUST	1
8	PBFZZ	13829	X1-18	..PLUG,PIPE	1
9	PAFZZ	96906	MS90728-74	SCREW,CAP,HEXAGON H	3
10	PAFZZ	96906	MS35338-46	WASHER,LOCK	3

END OF FIGURE

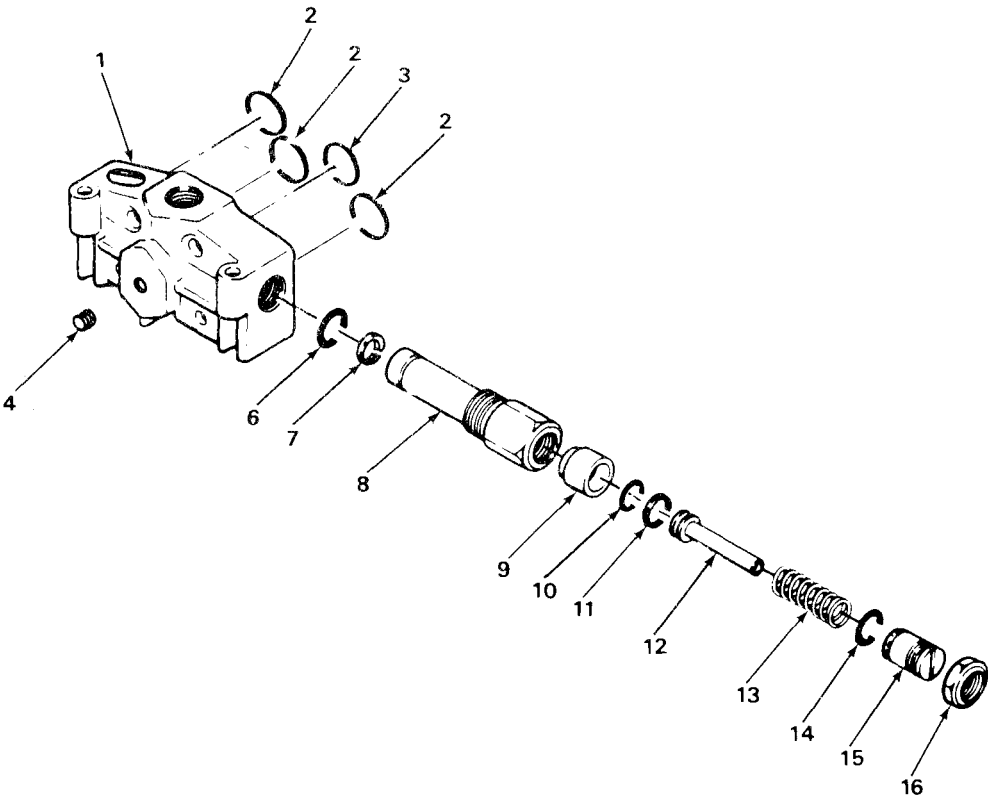
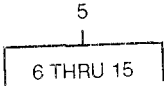

TA700854

FIGURE 119. INLET SECTION (A20).

(1) ITEM NO	(2) SMR CODE	(3) CAGEC	(4) PART NUMBER	(5) DESCRIPTION AND USABLE ON CODES (UOC)	(6) QTY
GROUP 2402 MANIFOLD AND/OR CONTROL VALVES					
FIG. 119 INLET SECTION (A20)					
1	PAFZZ	13829	V1126-73-1	BODY, VALVE	1
2	PFFZZ	13829	L3006-112	PACKING, PREFORMED PART OF KIT P/N 9-752-100264	3
3	PFFZZ	13829	L3006-106	PACKING, PREFORMED PART OF KIT P/N 9-752-100264	1
4	PFFZZ	13829	X1-16	PLUG, PIPE	1
5	PAFFF	13829	DZ6625K-1	VALVE, SAFETY RELIEF	1
6	PFFZZ	02697	2-115N674-70	.PACKING, PREFORMED PART OF KIT P/N 9-752-100267	2
7	PAFZZ	13829	B1025-13	.GASKET	1
8	PAFZZ	13829	V300-13	.PARTS KIT, SAFETY RE	1
9	PAFZZ	13829	PC1530	.SEAT, VALVE	1
10	KFFZZ	13829	L3006-62	.ORING PART OF KIT P/N 9-752-100267	1
11	PFFZZ	13829	J3010-6	.RETAINER, PACKING PART OF KIT P/N 9-752-100267	1
12	PAFZZ	13829	WA1530	.PLUNGER, DETENT	1
13	PAFZZ	13829	391-3581-201	.SPRING, HELICAL, COMP	1
14	PAFZZ	13829	JB1021	.PLUG, MACHINE THREAD	1
15	PAFZZ	13829	G1379	.NUT, SELF-LOCKING, H	1

END OF FIGURE

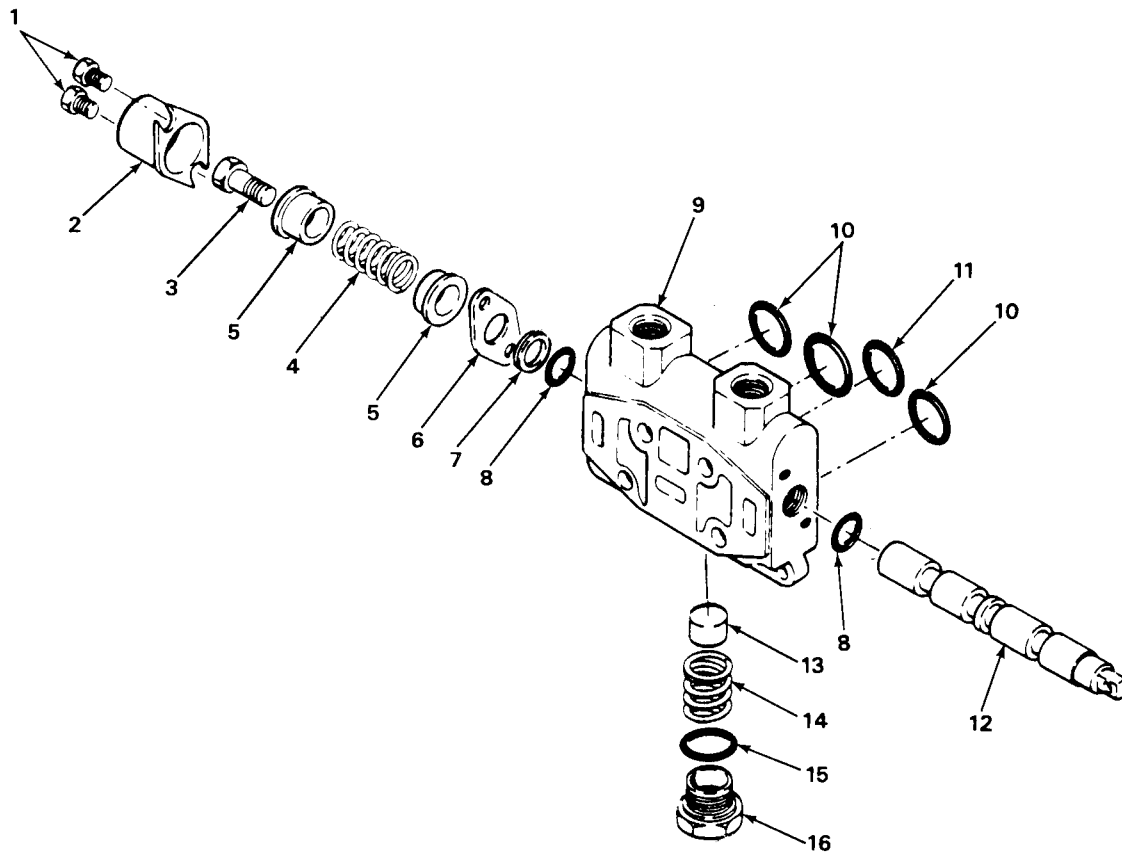

TA700855

FIGURE 120. OUTRIGGER VALVE SECTION.

(1) ITEM NO	(2) SMR CODE	(3) CAGEC	(4) PART NUMBER	(5) DESCRIPTION AND USABLE ON CODES (UOC)	(6) QTY
GROUP 2402 MANIFOLD AND/OR CONTROL VALVES					
FIG. 120 OUTRIGGER VALVE SECTION					
1	PPFZZ	96906	MS51849-96	SCREW,MACHINE	2
2	PPFZZ	13829	AN1311	CAP,VALVE	1
3	PAFZZ	13829	H1048	BOLT,SHOULDER	1
4	PAFZZ	131829	3913581212	SPRING,HELICAL,COMP	1
5	PBFZZ	13829	GA1023	SEEAT,HELICAL COMPRE	2
6	PBFZZ	13829	RA1532	SPACER,PLATE	1
7	PAFZZ	13829	U1352-1	RETAINER,PACKING	1
8	PPFZZ	13829	MA3006-14	SEAL PART OF KIT P/N 9-752-100265	2
9	PAFZZ	13829	NB1118-23	BODY,VALVE	1
10	PBFZZ	13829	L3006-112	PACKING,PREFORMED	3
11	PPFZZ	13829	L3006-106	PACKING,PREFORMED PART OF KIT P/N 9-752-100264	1
12	PAFZZ	13829	3418700193	SELECTOR SET,DIRECT	1
13	PAFZZ	13829	VA1530	DISK,VALVE	1
14	PAFZZ	13829	A1327-133	SPRING,HELICAL,COMP	1
15	PBFZZ	13829	L3006-113	PACKING,PREFORMED PART OF KIT P/N 9-752-100265	1
16	PBFZZ	13829	BB1021	PLUG,MACHINE THR	1

END OF FIGURE

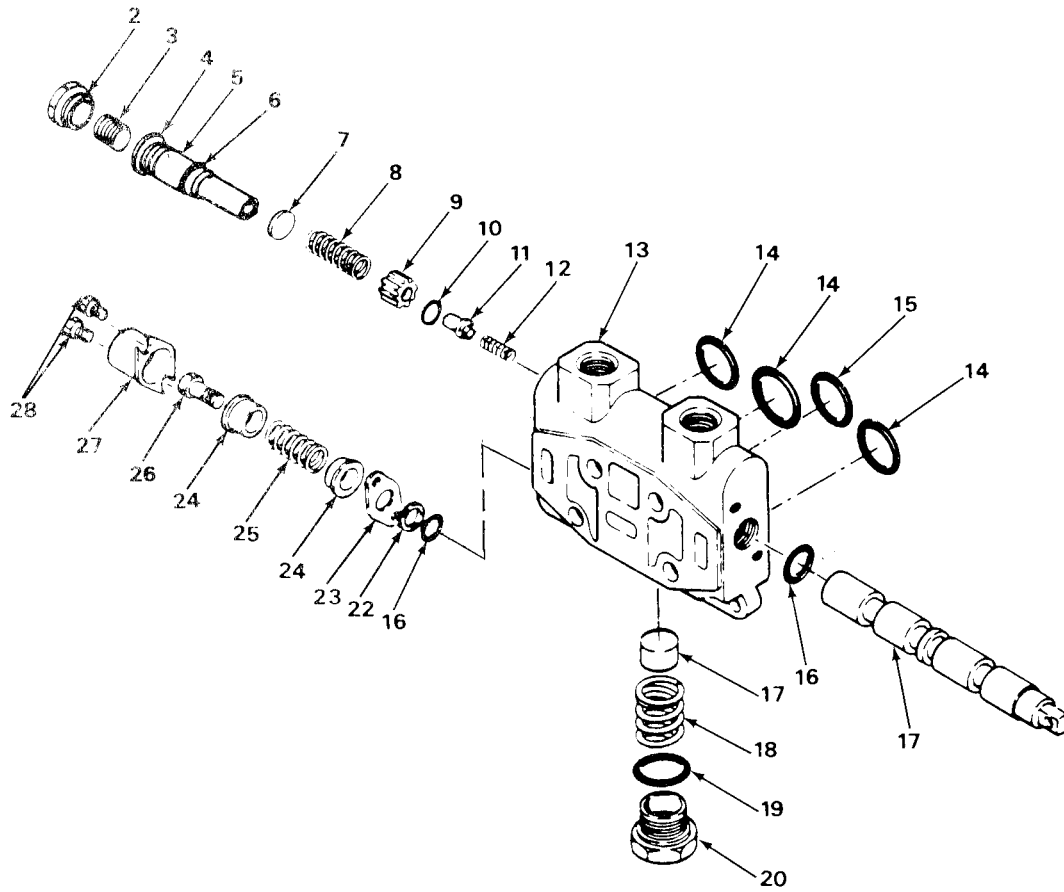

TA700856

FIGURE 121. TELESCOPE VALVE SECTION.

(1) ITEM NO	(2) SMR CODE	(3) CAGEC	(4) PART NUMBER	(5) DESCRIPTION AND USABLE ON CODES (UOC)	(6) QTY
GROUP 2402 MANIFOLD AND/OR CONTROL VALVES					
FIG. 121 TELESCOPE VALVE SECTION					
1	PAFFF	13829	CA6625K-1	PARTS KIT,SAFETY RE	1
2	PAFZZ	13829	3911464104	.PLUG,MACHINE THREAD	1
3	PAFZZ	13829	X30-17	.SETSCREW	1
4	PAFZZ	13829	B1025-7	.GASKET	1
5	PAFZZ	13829	S1041	.BODY,VALVE	1
6	PBFZZ	13829	UA3006-44	.PACKING,PREFORMED PART OF KIT P/N 9 -752-100266	1
7	PAFZZ	13829	391-3383-037	.DISK,SOLID,PLAIN	1
8	PAFZZ	13829	A1327-139	.SPRING,HELICAL,COMP	1
9	PBFZZ	13829	FB1530	.SEAT,VALVE	1
10	PBFZZ	13829	UA3006-5	.PACKING,PREFORMED	1
11	PAFZZ	13829	MA1044	.DISK,VALVE	1
12	PAFZZ	13829	A1327-267	.SPRING,HELICAL,COMP	1
13	PAFZZ	13829	NB1118-80	BODY,VALVE	1
14	PBFZZ	13829	L3006-112	PACKING,PREFORMED	3
15	PBFZZ	13829	L3006-106	PACKING,PREFORMED	1
16	PBFZZ	13829	MA3006-14	SEAL	2
17	PAFZZ	13829	3418700193	SELECTOR SET,DIRECT	1
18	PAFZZ	13829	VA1530	DISK,VALVE	1
19	PAFZZ	13829	A1327-133	SPRING,HELICAL,COMP	1
20	PBFZZ	13829	L3006-113	PACKING,PREFORMED	1
21	PBFZZ	13829	BB1021	PLUG,MACHINE THR	1
22	PAFZZ	13829	U1352-1	RETAINER,PACKING	1
23	PBFZZ	13829	RA1532	SPACER,PLATE	1
24	PBFZZ	13829	GA1023	SEAT,HELICAL COMPRE	2
25	PAFZZ	13829	3913581212	SPRING,HELICAL,COMP	1
26	PAFZZ	13829	H1048	BOLT,SHOULDER	1
27	PAFZZ	13829	AN1311	COVER,ACCESS	1
28	PFFZZ	96906	MS51849-96	SCREW,MACHINE	2

END OF FIGURE

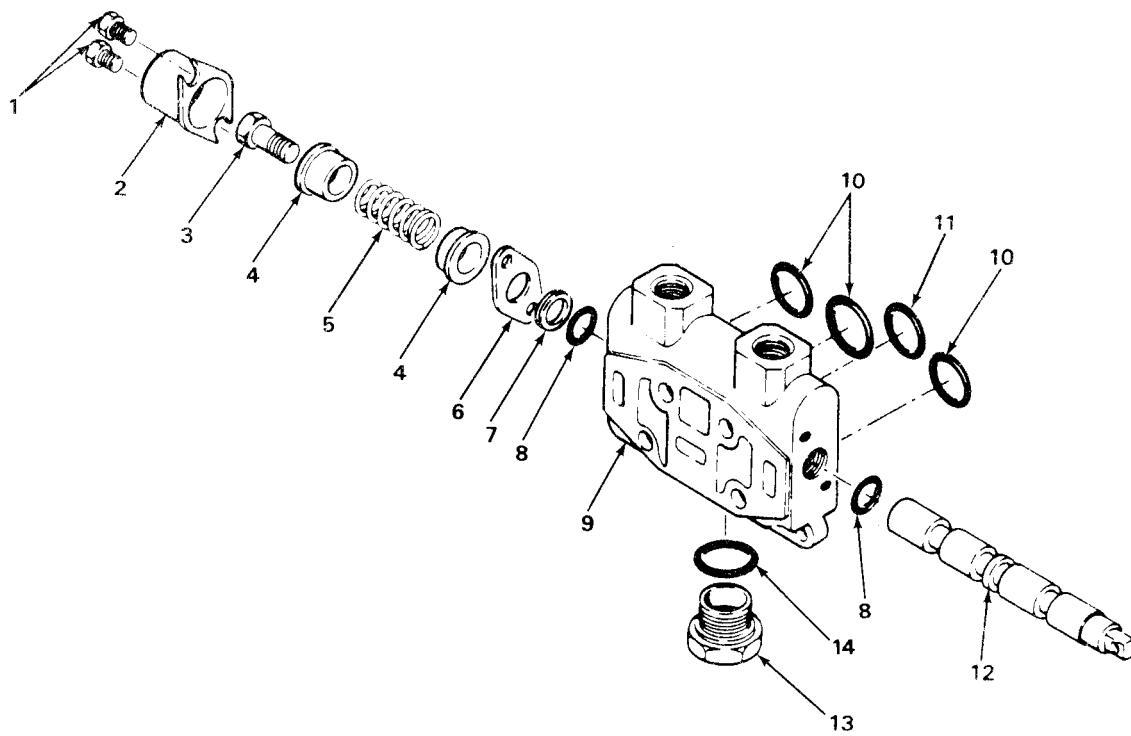

TA700857

FIGURE 122. SWING VALVE SECTION.

(1) ITEM NO	(2) SMR CODE	(3) CAGEC	(4) PART NUMBER	(5) DESCRIPTION AND USABLE ON CODES (UOC)	(6) QTY
GROUP 2402 MANIFOLD AND/OR CONTROL VALVES					
FIG. 122 SWING VALVE SECTION					
1	PPFZZ	96906	MS51849-96	SCREW,MACHINE	2
2	PBFZZ	13829	AN1311	COVER,ACCESS	1
3	PAFZZ	13829	H1048	BOLT,SHOULDER	1
4	PBFZZ	13829	GA1023	SEAT,HELICAL COMPRE	2
5	PAFZZ	13829	3913581212	SPRING,HELICAL,COMP	1
6	PBFZZ	13829	RA1532	SPACER,PLATE	1
7	PAFZZ	13829	U1352-1	RETAINER,PACKING	1
8	PBFZZ	13829	MA3006-14	SEAL	2
9	PAFZZ	13829	3412400901	BODY,VALVE	1
10	PBFZZ	13829	L3006-112	PACKING,PREFORMED	3
11	PBFZZ	13829	L3006-106	PACKING,PREFORMED	1
12	XDFZZ	13829	3418700212	SELECTOR SET,DIRECT	1
13	PBFZZ	13829	3910581030	PLUG,MACHINE THREAD	1
14	PBFZZ	13829	L3006-113	PACKING,PREFORMED	1

END OF FIGURE

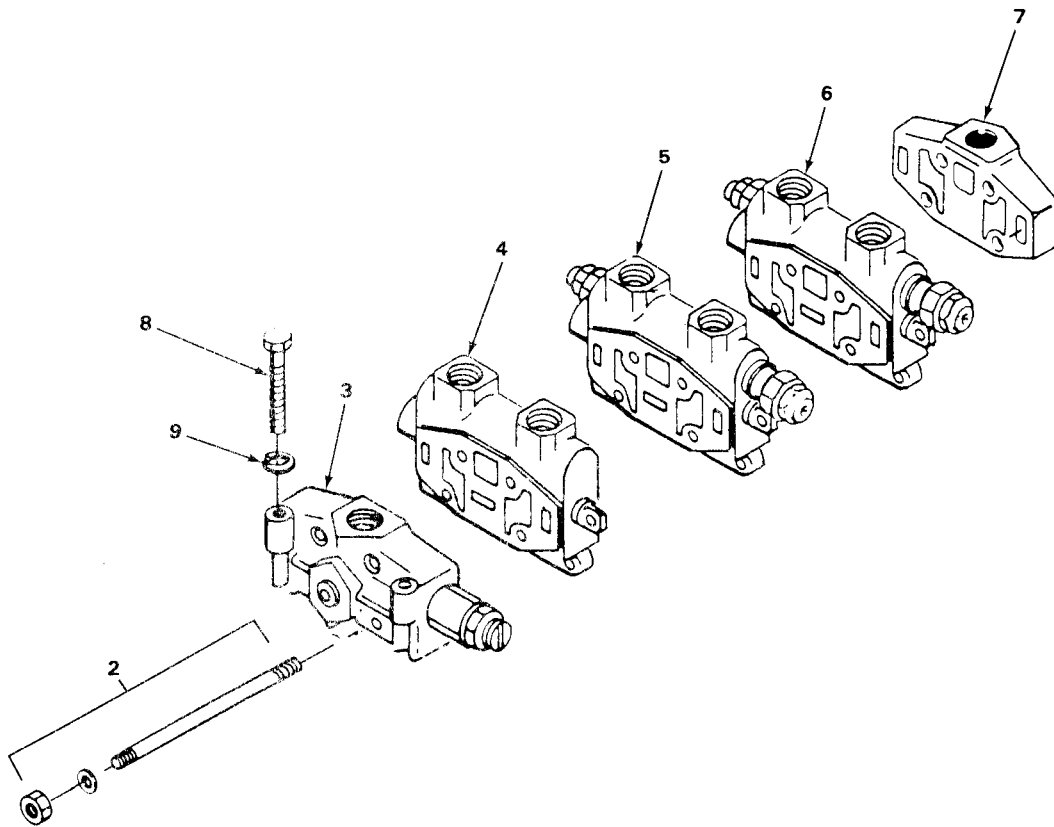
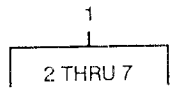

TA700858

FIGURE 123. CONTROL VALVE ASSEMBLY (A36).

(1) ITEM NO	(2) SMR CODE	(3) CAGEC	(4) PART NUMBER	(5) DESCRIPTION AND USABLE ON CODES (UOC)	(6) QTY
GROUP 2402 MANIFOLD AND/OR CONTROL VALVES					
FIG. 123 CONTROL VALVE ASSEMBLY (A36)					
1	PBFFF	13829	3429203406	VALVE,LINER,DIRECT	1
2	PAFZZ	13829	3911439501	.STUD,PLAIN	4
3	PAFZZ	13829	3429195002	.VALVE,LINER,DIRECT	1
4	PAFZZ	13829	3429192001	.VALVE,LINER,DIRECT	1
5	PAFZZ	13829	3429192002	.VALVE,LINER,DIRECT	1
6	PAFZZ	13829	3429192003	.VALVE,LINER,DIRECT	1
7	PBFZZ	13829	3429106102	.HOUSING,LIQUID PUMP	1
8	PAFZZ	96906	MS90728-125	SCREW,CAP,HEXAGON H	3
9	PAFZZ	96906	MS35338-48	WASHER,LOCK	3

END OF FIGURE

4
5 THRU 20

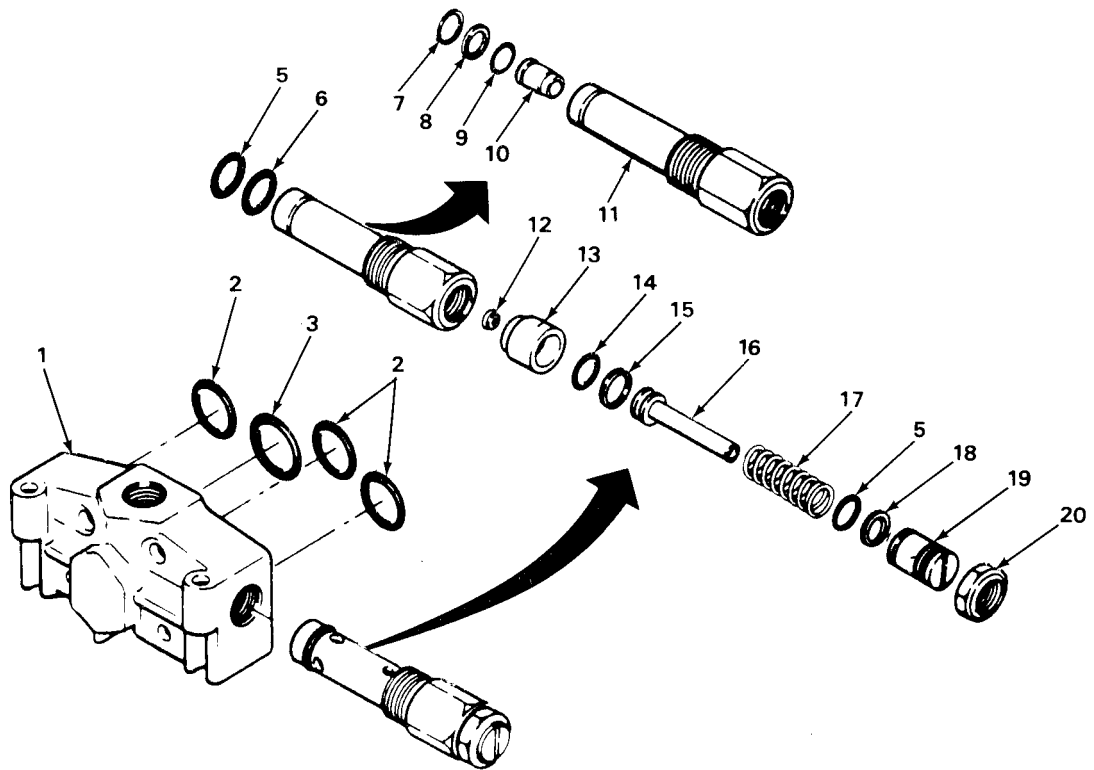

TA700859

FIGURE 124. INLET SECTION (A36).

(1) ITEM NO	(2) SMR CODE	(3) CAGEC	(4) PART NUMBER	(5) DESCRIPTION AND USABLE ON CODES (UOC)	(6) QTY
GROUP 2402 MANIFOLD AND/OR CONTROL VALVES					
FIG. 124 INLET SECTION (A36)					
1	XAFZZ	13829	3420691901	HOUSING	1
2	PPFZZ	51905	7003117	GASKET	3
3	KFFZZ	13829	3912881403	PACKING, PREFORMED PART OF KIT P/N 9-752-100269	1
4	PAFZZ	13829	3559107385	CARTRIDGE, SAFETY RE	1
5	PBFZZ	02697	2-212N103-70	.PACKING, PREFORMED	2
6	PAFZZ	13829	B1025-12	.GASKET	1
7	PBFZZ	13829	DS91-2	.BEARING, WASHER, THRU	1
8	PAFZZ	13829	J3010-14	.RETAINER, PACKING	1
9	PAFZZ	96906	MS28775-116	.PACKING, PREFORMED	1
10	PAFZZ	13829	EA1044	.DISK, VALVE	1
11	XAFZZ	13829	L1041-1	.SHELL, CARTRIDGE	1
12	PAFZZ	13829	HA1044	.DISK, VALVE	1
13	PAFZZ	13829	LA1530	.SEAT, VALVE	1
14	PBFZZ	79500	1JH4350REVCPC	.PACKING, PREFORMED	1
15	PAFZZ	13829	391-2681-165	.RETAINER, PACKING PART OF KIT P/N 9-752-100269	1
16	PAFZZ	13829	TA1530	.PIN, GROOVED, HEADED	1
17	PAFZZ	13829	3913581629	.SPRING, HELICAL, COMP	1
18	PAFZZ	13829	3913385067	.SPACER, RING	1
19	PAFZZ	13829	AB1021	.SCREW, ADJUSTMENT	1
20	PAFZZ	82338	F1379	.NUT, PLAIN, HEXAGON	1

END OF FIGURE

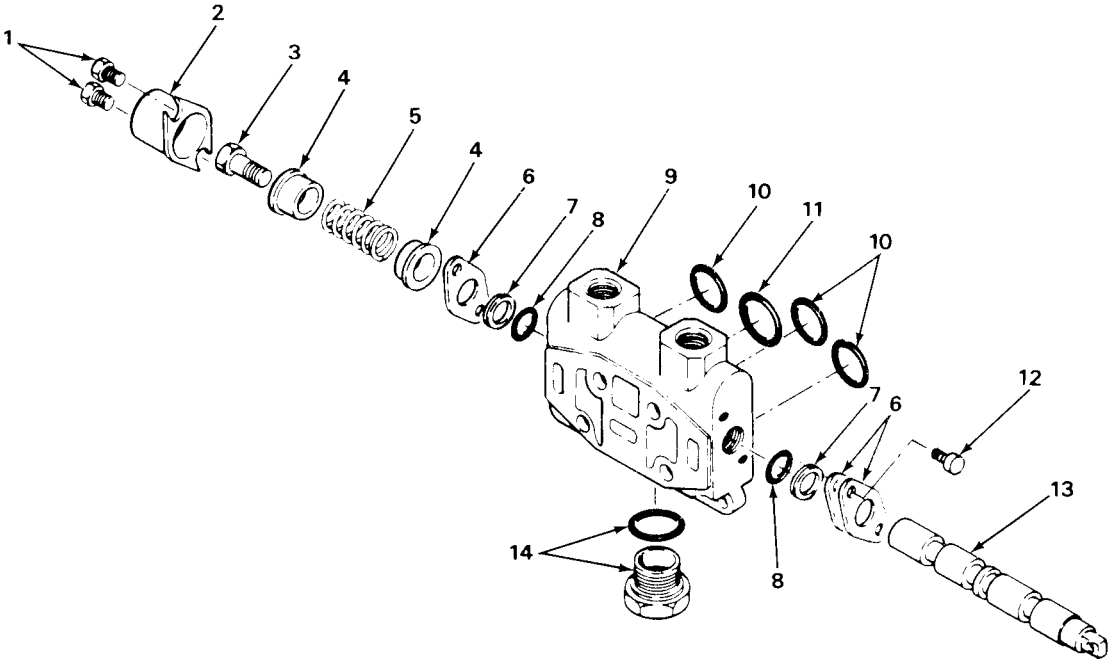

TA700860

FIGURE 125. HOIST VALVE SECTION

(1) ITEM NO	(2) SMR CODE	(3) CAGEC	(4) PART NUMBER	(5) DESCRIPTION AND USABLE ON CODES (UOC)	(6) QTY
GROUP 2402 MANIFOLD AND/OR CONTROL VALVES					
FIG. 125 HOIST VALVE SECTION					
1	PAFZZ	13829	391 1433 009	SCREW,MACHINE	2
2	PBFZZ	13829	3426000100	COVER,ACCESS	1
3	PAFZZ	13829	3911432021	BOLT,MACHINE	1
4	PAFZZ	13829	3911642013	HOLDER,SPRING	2
5	PAFZZ	13829	3913581633	SPRING,HELICAL,COMP	1
6	PBFZZ	13829	3912183005	RETAINER,OIL SEAL	3
7	PAFZZ	13829	3912681426	SPACER,RING	2
8	PAFZZ	13829	3912887212	PACKING,PREFORMED	2
9	XAFZZ	13829	3421190316	HOUSING	1
10	KFFZZ	13829	3912881200	ORING PART OF KIT P/N 9-752-100268	3
11	KFFZZ	13829	3912881403	ORING PART OF KIT P/N 9-752-100268	1
12	PAFZZ	13829	3911433002	SCREW, FILLISTER HE	2
13	XAFZZ	13829	3428700170	SPOOL	1
14	PBFZZ	13829	3912281017	PLUG,MACHINE THREAD	1

END OF FIGURE

12
13 THRU 23

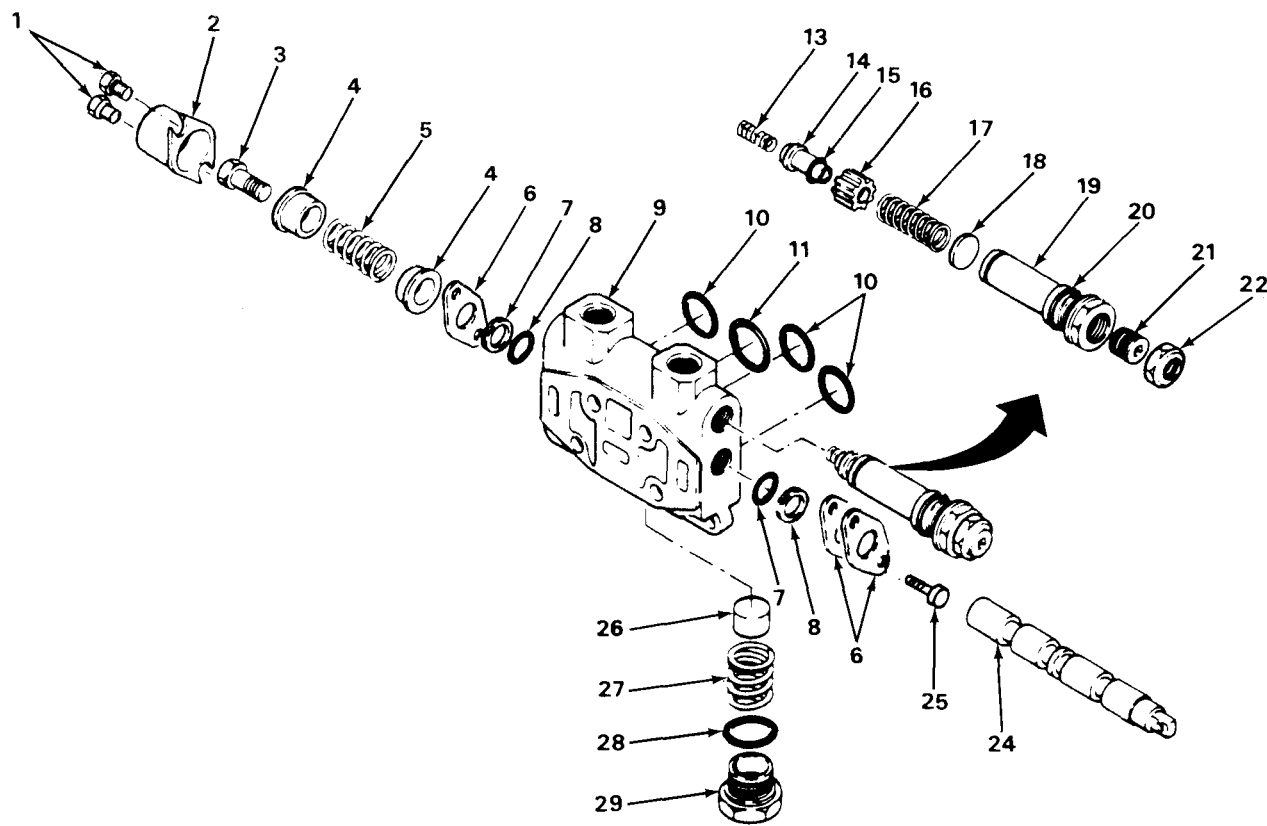

TA700861

FIGURE 126. LIFT VALVE SECTION.

(1) ITEM NO	(2) SMR CODE	(3) CAGEC	(4) PART NUMBER	(5) DESCRIPTION AND USABLE ON CODES (UOC)	(6) QTY
GROUP 2402 MANIFOLD AND/OR CONTROL VALVES					
FIG. 126 LIFT VALVE SECTION					
1	PAFZZ	13829	391 1433 009	SCREW,MACHINE	2
2	PPFZZ	13829	3426000100	COVER,ACCESS	1
3	PAFZZ	13829	3911432021	BOLT,MACHINE	1
4	PAFZZ	13829	3911642013	HOLDER,SPRING	2
5	PAFZZ	13829	3913581633	SPRING,HELICAL,COMP	1
6	PPFZZ	13829	3912183005	RETAINER,OIL SEAL	3
7	PAFZZ	13829	3912681426	SPACER,RING	2
8	PAFZZ	13829	3912887212	PACKING,PREFORMED	2
9	XAFZZ	13829	3421191316	HOUSING	1
10	KFFZZ	13829	3912881200	ORING PART OF KIT P/N 9-752-100268	3
11	PPFZZ	13829	3912881403	ORING PART OF KIT P/N 9-752-100268	1
12	PAFFF	13829	CA6625K-1	PARTS KIT,SAFETY RE	1
13	PAFZZ	13829	A1327-267	.SPRING,HELICAL,COMP	1
14	PAFZZ	13829	MA1044	.DISK,VALVE	1
15	PPFZZ	13829	UA3006-5	.PACKING,PREFORMED PART OF KIT P/N 9 -752-100266	1
16	PAFZZ	13829	FB1530	.SEAT,VALVE	1
17	PAFZZ	13829	A1327-139	.SPRING,HELICAL,COMP	1
18	PAFZZ	13829	391-3383-037	.DISK,SOLID,PLAIN	1
19	PAFZZ	13829	S1041	.BODY,VALVE	1
20	PBFZZ	13829	UA3006-44	.PACKING,PREFORMED	1
21	PAFZZ	13829	B1025-7	.GASKET	1
22	PAFZZ	13829	X30-17	.SETSCREW	1
23	PAFZZ	13829	3911464104	.PLUG,MACHINE THREAD	1
24	XAFZZ	13829	3428700159	SPOOL	1
25	PAFZZ	13829	3911433002	SCREW, FILLISTER HE	2
26	PAFZZ	13829	3912481003	SLIDE,DIRECTIONAL	1
27	PAFZZ	13829	3913581114	SPRING,HELICAL,COMP	1
28	PAFZZ	13829	3912881248	PACKING,PREFORMED	1
29	PBFZZ	13829	3910581040	PLUG,MACHINE	1

END OF FIGURE

12
13 THRU 23

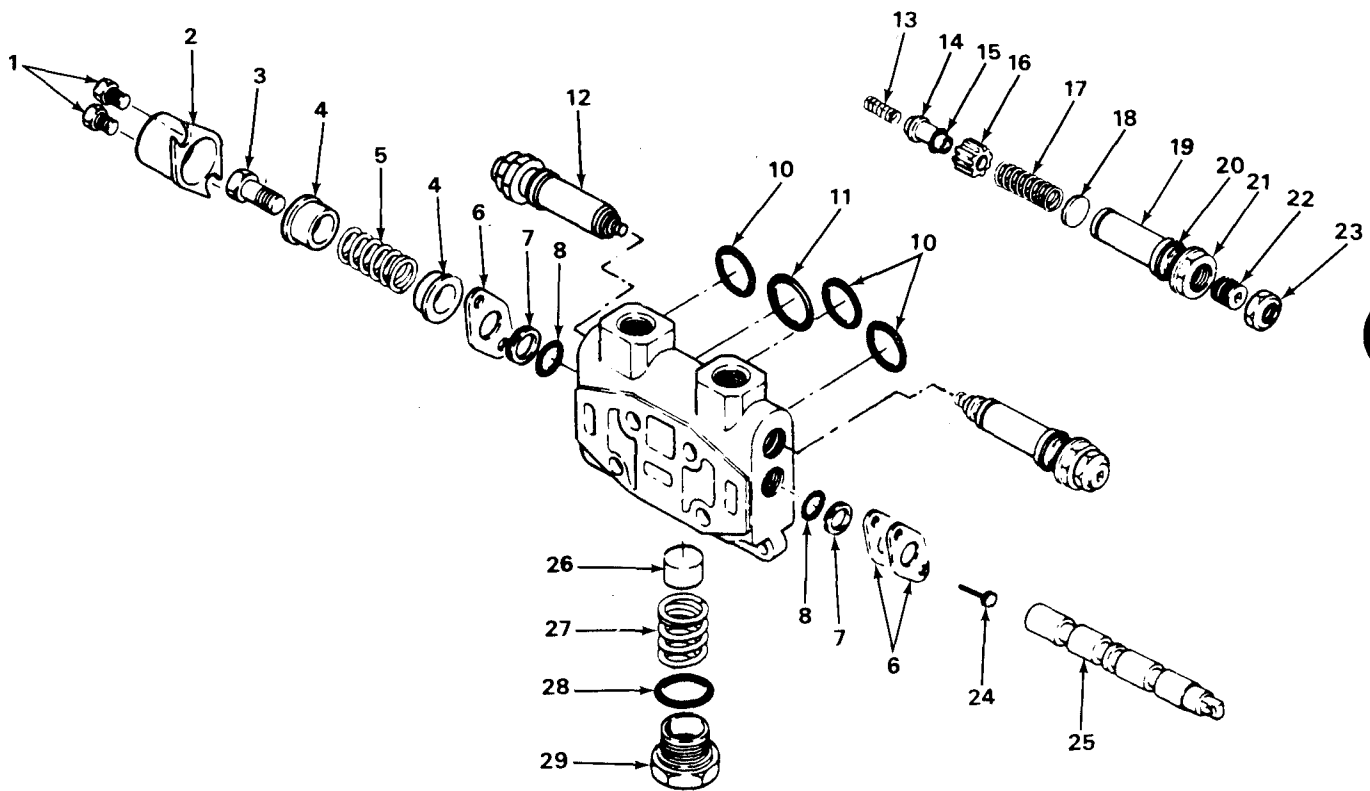

TA700862

FIGURE 127. REAR STEERING VALVE SECTION.

(1) ITEM NO	(2) SMR CODE	(3) CAGEC	(4) PART NUMBER	(5) DESCRIPTION AND USABLE ON CODES (UOC)	(6) QTY
GROUP 2402 MANIFOLD AND/OR CONTROL VALVES					
FIG. 127 REAR STEERING VALVE SECTION					
1	PAFZZ	13829	391 1433 009	SCREW,MACHINE	2
2	PBFZZ	13829	3426000100	COVER,ACCESS	1
3	PAFZZ	13829	3911432021	BOLT,MACHINE	1
4	PAFZZ	13829	3911642013	HOLDER,SPRING	2
5	PAFZZ	13829	3913581633	SPRING,HELICAL,COMP	1
6	PBFZZ	13829	3912183005	RETAINER,OIL SEAL	3
7	PAFZZ	13829	3912681426	SPACER,RING	2
8	PAFZZ	13829	3912887212	PACKING,PREFORMED	2
9	XAFZZ	13829	3421193316	HOUSING	1
10	KFFZZ	13829	3912881200	ORING PART OF KIT P/N 9-752-100268	3
11	KFFZZ	13829	3912881403	ORING PART OF KIT P/N 9-752-100268	1
12	PAFFF	13829	3559107021	CARTRIDGE,SAFETY RE	2
13	PAFZZ	13829	A1327-267	.SPRING,HELICAL,COMP	1
14	PAFZZ	13829	MA1044	.DISK,VALVE	1
15	PFFZZ	13829	UA3006-5	.PACKING,PREFORMED PART OF KIT P/N 9 -752-100266	1
16	PAFZZ	13829	FB1530	.SEAT,VALVE	1
17	PAFZZ	13829	A1327-139	.SPRING,HELICAL,COMP	1
18	PAFZZ	13829	391-3383-037	.DISK,SOLID,PLAIN	1
19	PAFZZ	13829	S1041	.BODY,VALVE	1
20	PBFZZ	13829	UA3006-44	.PACKING,PREFORMED	1
21	PAFZZ	13829	B1025-7	.GASKET	1
22	PAFZZ	13829	X30-7	.SCREW,CAP,SOCKET	1
23	PAFZZ	13829	3911464104	.PLUG,MACHINE THREAD	1
24	PAFZZ	13829	3911433002	SCREW, FILLISTER HE	2
25	XAFZZ	13829	3428700159	SPOOL	1
26	PAFZZ	13829	3912481003	SLIDE,DIRECTIONAL	1
27	PAFZZ	13829	3913581114	SPRING,HELICAL,COMP	1
28	PAFZZ	13829	3912881248	PACKING,PREFORMED	1
29	PBFZZ	13829	3910581040	PLUG,MACHINE	1

END OF FIGURE

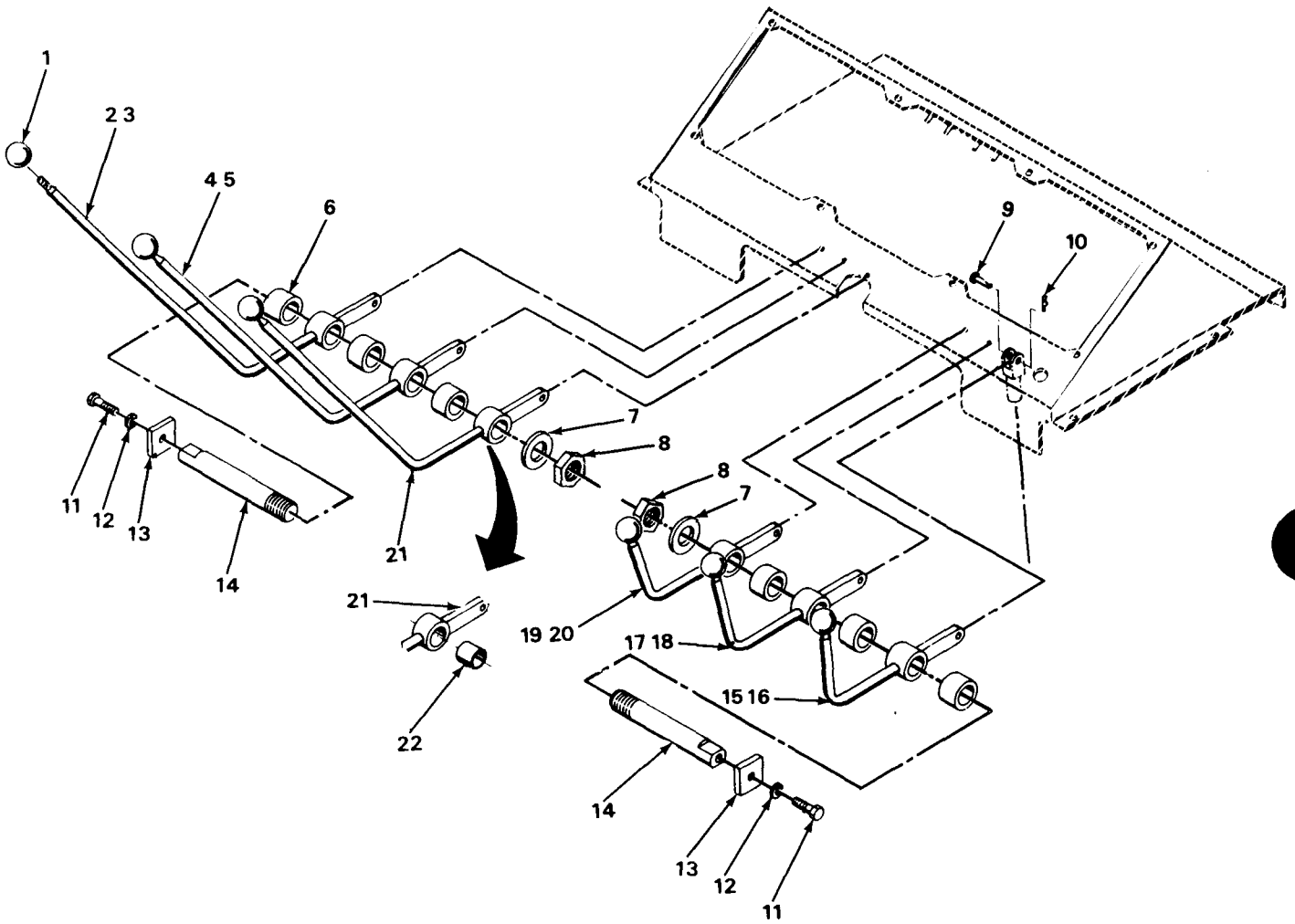

TA700863

FIGURE 128. CONTROL LEVERS.

(1) ITEM NO	(2) SMR CODE	(3) CAGEC	(4) PART NUMBER	(5) DESCRIPTION AND USABLE ON CODES (UOC)	(6) QTY
GROUP 2403 HYDRAULIC CONTROLS AND/OR MANUAL CONTROLS					
FIG. 128 CONTROL LEVERS					
1	PAOZZ	80813	111-3/8-24	KNOB	6
2	PFOZZ	12361	7-511-000379	LEVER,MANUAL CONTRO	1
3	PAOZZ	70901	AA-1154-1	.BEARING,SLEEVE	1
4	PFOZZ	12361	7-511-000376	LEVER,MANUAL CONTRO	1
5	PAOZZ	70901	AA-1154-1	.BEARING,SLEEVE	1
6	PAOZZ	12361	6-208-120807	SPACER,SLEEVE	6
7	PAOZZ	96906	MS27183-27	WASHER,FLAT	2
8	PAOZZ	96906	MS35691-73	NUT,PLAIN,HEXAGON	2
9	PAOZZ	96906	MS35810-4	PIN,STRAIGHT,HEADED	9
10	PAOZZ	65029	25	PIN,LOCK	12
11	PAOZZ	96906	MS18154-58	SCREW,CAP,HEXAGON H	2
12	PAOZZ	96906	MS35338-46	WASHER,LOCK	2
13	PFOZZ	12361	6-258-000129	WASHER,FLAT	2
14	PFOZZ	12361	6-810-001867	SHAFT,SHOULDERED	2
15	PFOZZ	12361	7-511-000378	LEVER,MANUAL CONTRO	1
16	PAOZZ	70901	AA-1154-1	.BEARING,SLEEVE	1
17	PFOZZ	12361	7-511-000377	LEVER,MANUAL CONTRO	1
18	PAOZZ	70901	AA-1154-1	.BEARING,SLEEVE	1
19	PFOZZ	12361	7-511-000105	LEVER,MANUAL CONTRO	1
20	PAOZZ	70901	AA-1154-1	.BEARING,SLEEVE	1
21	PFOZZ	12361	7-511-000380	LEVER,MANUAL CONTRO	1
22	PAOZZ	70901	AA-1154-1	.BEARING,SLEEVE	1

END OF FIGURE

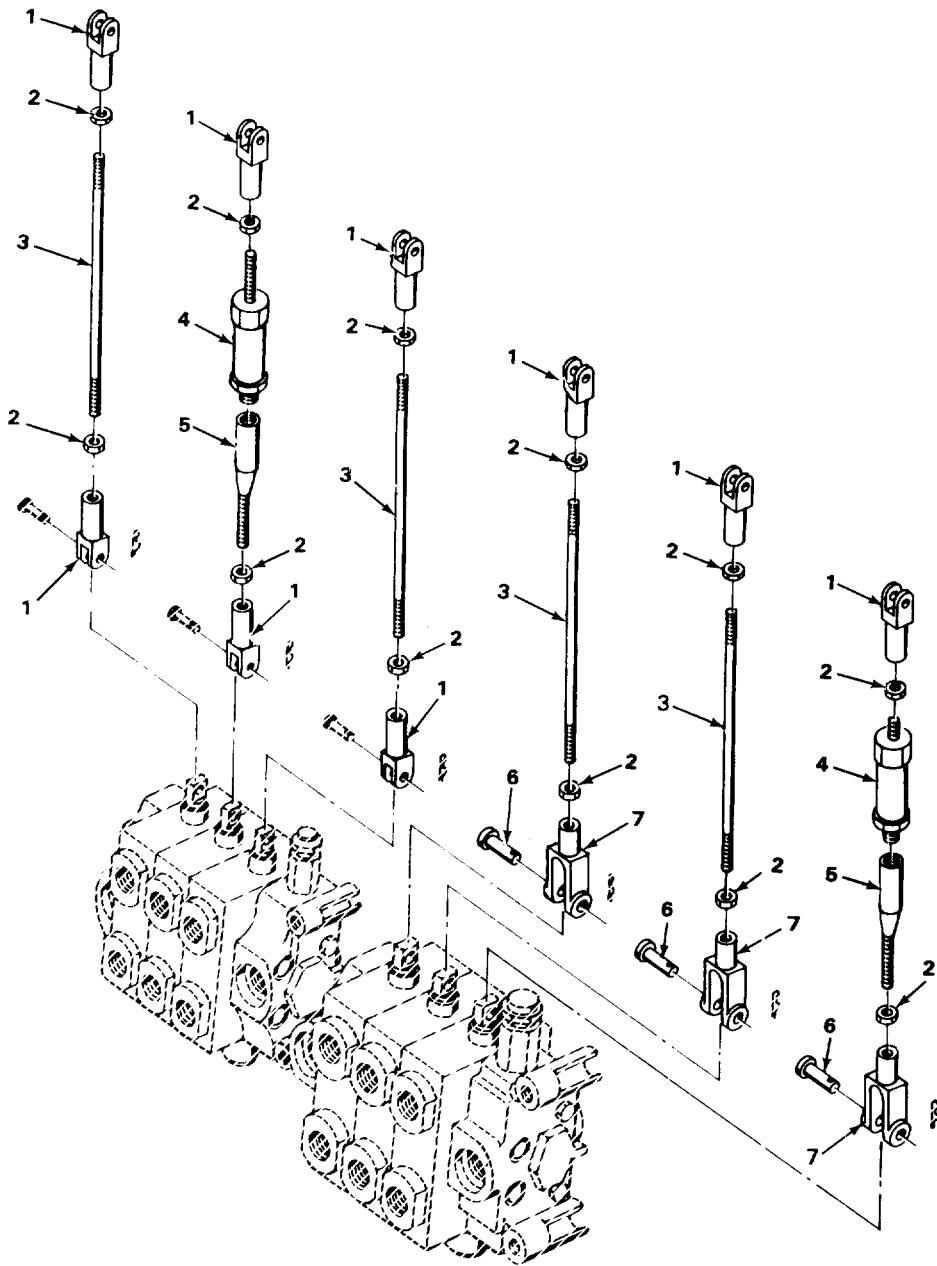

TA700864

FIGURE 129. CONTROL VALVES AND LINKAGE.

(1) ITEM NO	(2) SMR CODE	(3) CAGEC	(4) PART NUMBER	(5) DESCRIPTION AND USABLE ON CODES (UOC)	(6) QTY
GROUP 2403 HYDRAULIC CONTROLS AND/OR MANUAL CONTROLS					
FIG. 129 CONTROL VALVES AND LINKAGE					
1	PFOZZ	12361	6-308-000154	CLEVIS,ROD END	9
2	PAOZZ	96906	MS35691-37	NUT,PLAIN,HEXAGON	12
3	PAOZZ	12361	6-865-189910	STUD,CONTINUOUS THR	4
4	PAOZZ	04962	1120504-1.25-122	CYLINDER ASSEMBLY,A	2
5	PFOZZ	12361	7-768-001617	SHAFT,SHOULDERED	2
6	PAOZZ	96906	MS35810-6	PIN,STRAIGHT,HEADED	3
7	PFOZZ	71177	6	CLEVIS,ROD END	3

END OF FIGURE

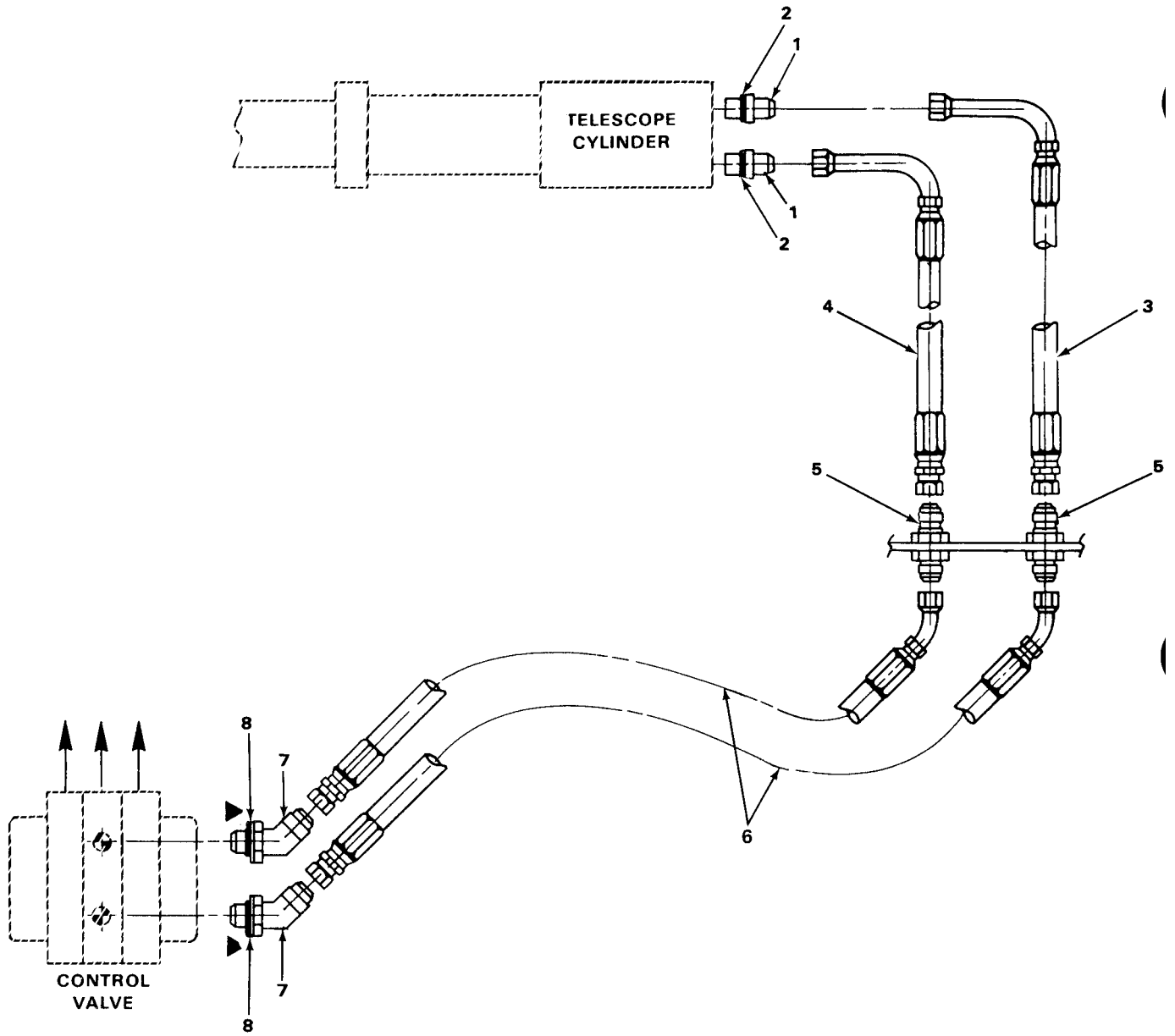

TA700865

FIGURE 130. TELESCOPE CYLINDER HYDRAULIC LINES.

(1) ITEM NO	(2) SMR CODE	(3) CAGEC	(4) PART NUMBER	(5) DESCRIPTION AND USABLE ON CODES (UOC)	(6) QTY
GROUP 2406 STRAINERS, FILTERS, LINES, AND FITTINGS, ETC.					
FIG. 130 TELESCOPE CYLINDER HYDRAULIC LINES					
1	PFOZZ	81343	8-6 070120C	ADAPTER, STRAIGHT, TU	2
2	PAOZZ	13174	710-FS0-06	.PACKING, PREFORMED	1
3	PAOZZ	12361	7-550-301221	HOSE ASSEMBLY, METAL	1
4	PAOZZ	12361	7-550-300921	HOSE ASSEMBLY, METAL	1
5	PFOZZ	96906	MS51520A8S	NIPPLE, TUBE	2
6	PAOZZ	12361	7-550-315022	HOSE ASSEMBLY, METAL	2
7	PFOZZ	13174	854-FS0-08X10	ELBOW, TUBE TO BOSS	2
8	PFOZZ	13174	710-FS0-10	.PACKING, PREFORMED	1

END OF FIGURE

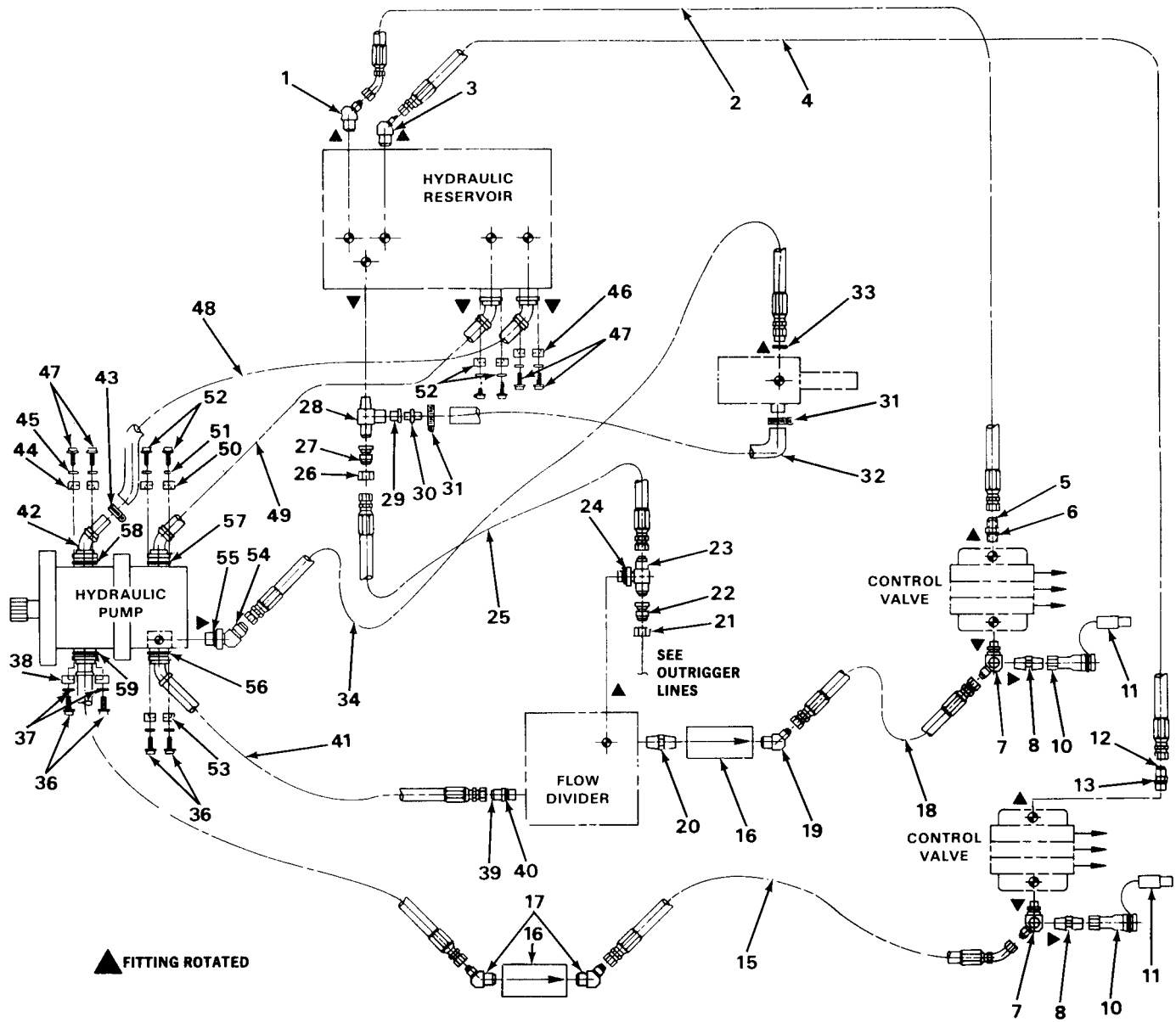

TA700866

FIGURE 131. SUPPLY, PRESSURE, AND RETURN HYDRAULIC LINES.

(1) ITEM NO	(2) SMR CODE	(3) CAGEC	(4) PART NUMBER	(5) DESCRIPTION AND USABLE ON CODES (UOC)	(6) QTY
GROUP 2406 STRAINERS, FILTERS, LINES, AND FITTINGS, ETC.					
FIG. 131 SUPPLY, PRESSURE, AND RETURN HYDRAULIC LINES					
1	PFOZZ	13174	854-FS-16X16	ELBOW,PIPE	1
2	PAOZZ	12361	7-550-610492	HOSE ASSEMBLY, NONME	1
3	PFOZZ	13174	854-FS-20X20	ELBOW,PIPE	1
4	PAOZZ	12361	7-550-710890	HOSE ASSEMBLY, METAL	1
5	PFOZZ	13174	848-FS0-16X12	CCUPLING, HOSE	1
6	PAOZZ	13174	710-FS0-12	.SEAL, PLAIN	1
7	PFOZZ	12361	6-406-000406	ELBOW, BOSS	1
8	PFOZZ	30327	24SA-04	NIPPLE, PIPE	2
9	PAOZZ	12361	7-364-001310	COUPLING HALF, QUICK	2
10	PFOZZ	01276	5601-4	.CCUPLING HALF, QUICK	1
11	PFOZZ	01276	5659-4	.PLUG, PROTECTIVE, DUS	1
12	PFOZZ	01276	202702-16-20S	ADAPTER, STRAIGHT, PI	1
13	PAOZZ	01276	22617-20	.PACKING, PREFORMED	1
14	PFOZZ	12361	6-443-000605	ELBOW, TUBE TO BOSS	1
15	PAOZZ	12361	7-550-607882	HOSE ASSEMBLY, NONME	1
16	PFOZZ	78357	CPIFF-8P-05A	VALVE, CHECK	2
17	PFOZZ	13174	854-FS-16X16	ELBOW, PIPE	2
18	PAOZZ	12361	7-550-506080	HOSE ASSEMBLY, NONME	1
19	PFOZZ	87373	3103-12-16	ELBOW, PIPE TO TUBE	1
20	PFOZZ	12361	B7-013-000412	ADAPTER, STRAIGHT, PI	1
21	PFOZZ	88044	AN818-6	NUT, TUBE COUPLING	1
22	PFOZZ	30327	883-FS-06X04	REDUCER BODY, TUBE	1
23	PFOZZ	96906	MS51529A6	TEE, TUBE TO BOSS	1
24	PAOZZ	13174	710-FS0-06	.PACKING, PREFORMED	1
25	PAOZZ	12361	7-550-205220	HOSE ASSEMBLY, NONME	1
26	PFOZZ	13174	841-FS-12	NUT, SELF-LOCKING, CL	1
27	PFOZZ	13174	883-FS-12X06	REDUCER BODY, TUBE	1
28	PFOZZ	00624	203103-12-12S	TEE, BOSS	1
29	PFOZZ	30327	24SB-12X08	REDUCER	1
30	PFOZZ	79470	1KE08N-108	ADAPTER, STRAIGHT, PI	1
31	PAOZZ	18876	8486066	CLAMP, HOSE	2
32	PAOZZ	12361	6-540-210600	HOSE, METALLIC	1
33	PAOZZ	12361	7-755-013002	SEAL, PLAIN	1
34	PAOZZ	00624	FL2628HHH1800	HOSE ASSEMBLY, NONME	1
35	PAOZZ	12361	7-543-001281	HOSE ASSEMBLY, METAL	1
36	PAOZZ	96906	MS90728-62	SCREW, CAP, HEXAGON H	8
37	PAOZZ	96906	MS35338-46	WASHER, LOCK	8
38	PFOZZ	70434	16SF-2	FLANGE, PIPE, SWIVEL	2
39	PFOZZ	13174	848-FS0-12X12	COUPLING, HOSE	1
40	PAOZZ	13174	710-FS0-12	.SEAL, PLAIN	1
41	PAOZZ	12361	7-543-001280	HOSE ASSEMBLY, METAL	1
42	PFOZZ	00624	186107-24-32S	ELBOW, FLANGE TO HOS	1
43	PAOZZ	96906	MS35842-13	CLAMP, HOSE	2
44	PFOZZ	72807	24SF-2	FLANGE, PIPE, SWIVEL	2
45	PAOZZ	96906	MS35338-47	WASHER, LOCK	8
46	PFOZZ	63383	20FS2	FLANGE, PIPE, SWIVEL	4

(1) ITEM NO	(2) SMR CODE	(3) CAGEC	(4) PART NUMBER	(5) DESCRIPTION AND USABLE ON CODES (UOC)	(6) QTY
47	PAOZZ	96906	MS90728-89	SCREW,CAP,HEXAGON H	8
48	PAOZZ	12361	7-543-001264	HOSE ASSEMBLY,NONME	1
49	PAOZZ	12361	7-543-001265	HOSE ASSEMBLY,NONME	1
50	PFOZZ	63906	32SF2	FLANGE,PIPE	
51	PAOZZ	96906	MS35338-48	WASHER,LOCK	
52	PAOZZ	96906	MS90728-113	SCREW,CAP,HEXAGON H	8
53	PFOZZ	12361	7-450-000202	FLANGE,PIPE	2
54	PFOZZ	13174	854-FSO-08X08	ELBOW,TUBE TO BOSS	1
55	PAOZZ	13174	710-FSO-08	.PACKING,PREFORMED	1
56	PAOZZ	96906	MS28775-214	.PACKING,PREFORMED	1
57	PAOZZ	96906	MS28775-222	.PACKING,PREFORMED	2
58	PAOZZ	96906	MS28775-228	.PACKING,PREFORMED	2
59	PAOZZ	96906	MS28775-219	.PACKING,PREFORMED	1

END OF FIGURE

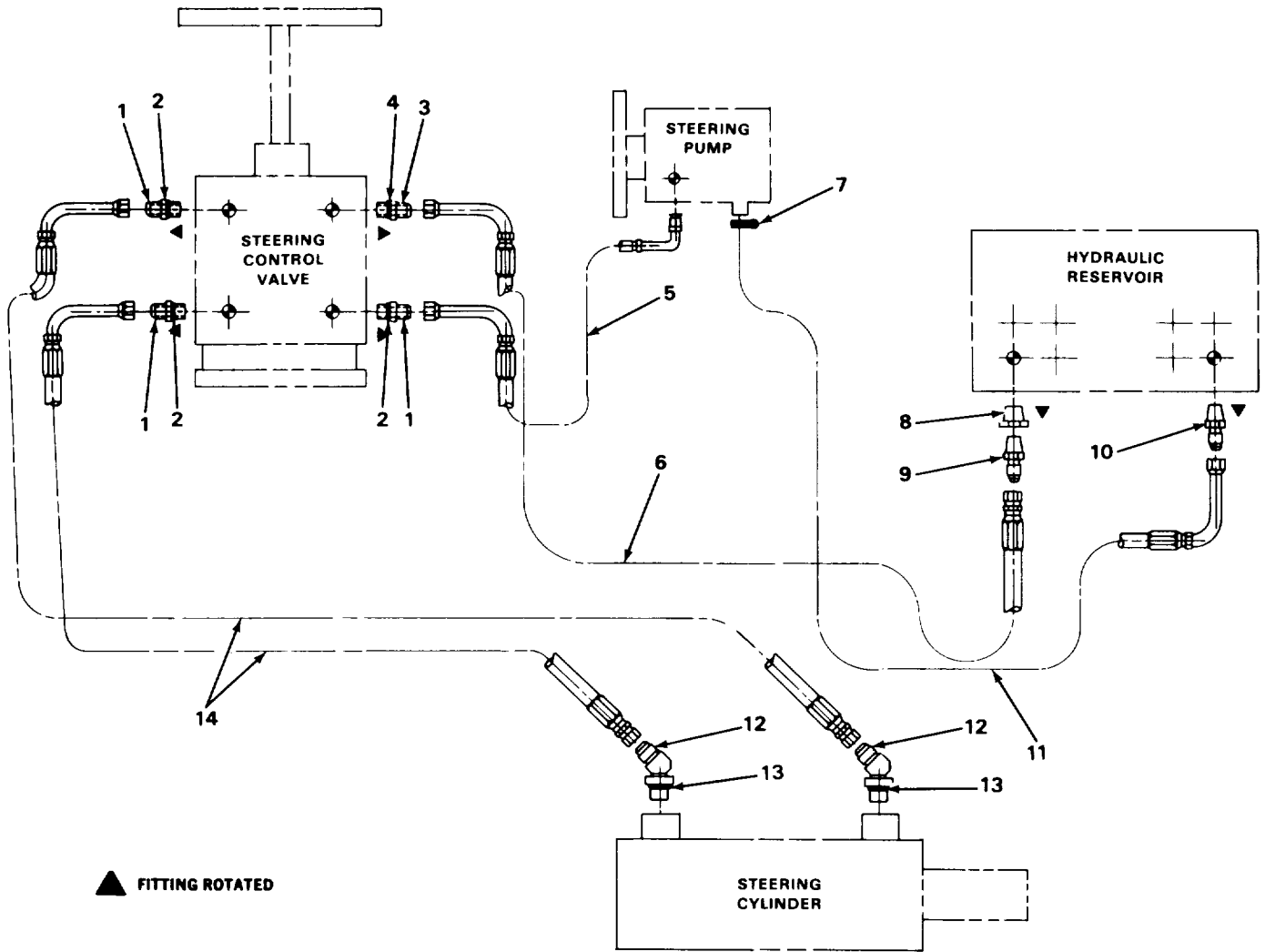

TA700867

FIGURE 132. FRONT STEERING HYDRAULIC LINES.

(1) ITEM NO	(2) SMR CODE	(3) CAGEC	(4) PART NUMBER	(5) DESCRIPTION AND USABLE ON CODES (UOC)	(6) QTY
GROUP 2406 STRAINERS, FILTERS, LINES, AND FITTINGS, ETC.					
FIG. 132 FRONT STEERING HYDRAULIC LINES					
1	PAOZZ	96906	MS51525A6-8S	ADAPTER, STRAIGHT, TU	3
2	PAOZZ	13174	710-FSO-08	. PACKING, PREFORMED	1
3	PFOZZ	46717	AC-1-310	ADAPTER, STRAIGHT, TU	1
4	PAOZZ	13174	710-FSO-08	. PACKING, PREFORMED	1
5	PAOZZ	13174	E7HA0606MF45T06N J90T-204	HOSE ASSEMBLY, NONME	1
6	PAOZZ	12361	7-550-315611	HOSE ASSEMBLY, NONME	1
7	PAOZZ	18876	8486066	CLAMP, HOSE	2
8	PFOZZ	13174	24SB-16X08	REDUCER, PIPE	1
9	PFOZZ	46717	AC-1-310	ADAPTER, STRAIGHT, TU	1
10	PFOZZ	01276	2021-16-12S	ADAPTER, STRAIGHT, PI	1
11	PAOZZ	12361	7-543-001293	HOSE ASSEMBLY, NONME	1
12	PFOZZ	01276	202702-6-6S	ADAPTER, STRAIGHT, TU	2
13	PAOZZ	13174	710-FSO-06	. PACKING, PREFORMED	1
14	PAOZZ	12361	7-550-205411	HOSE ASSEMBLY, NONME	2

END OF FIGURE

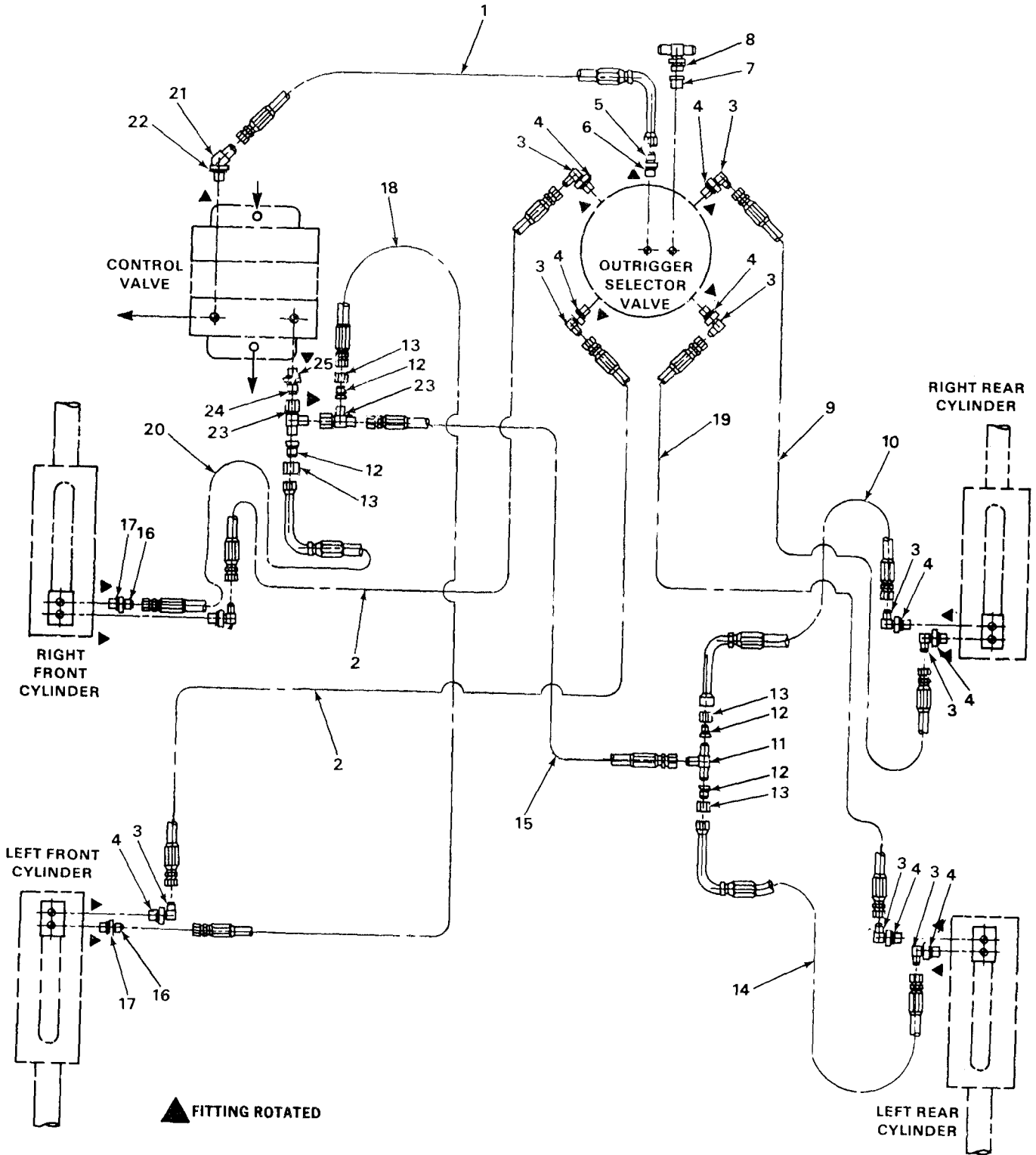
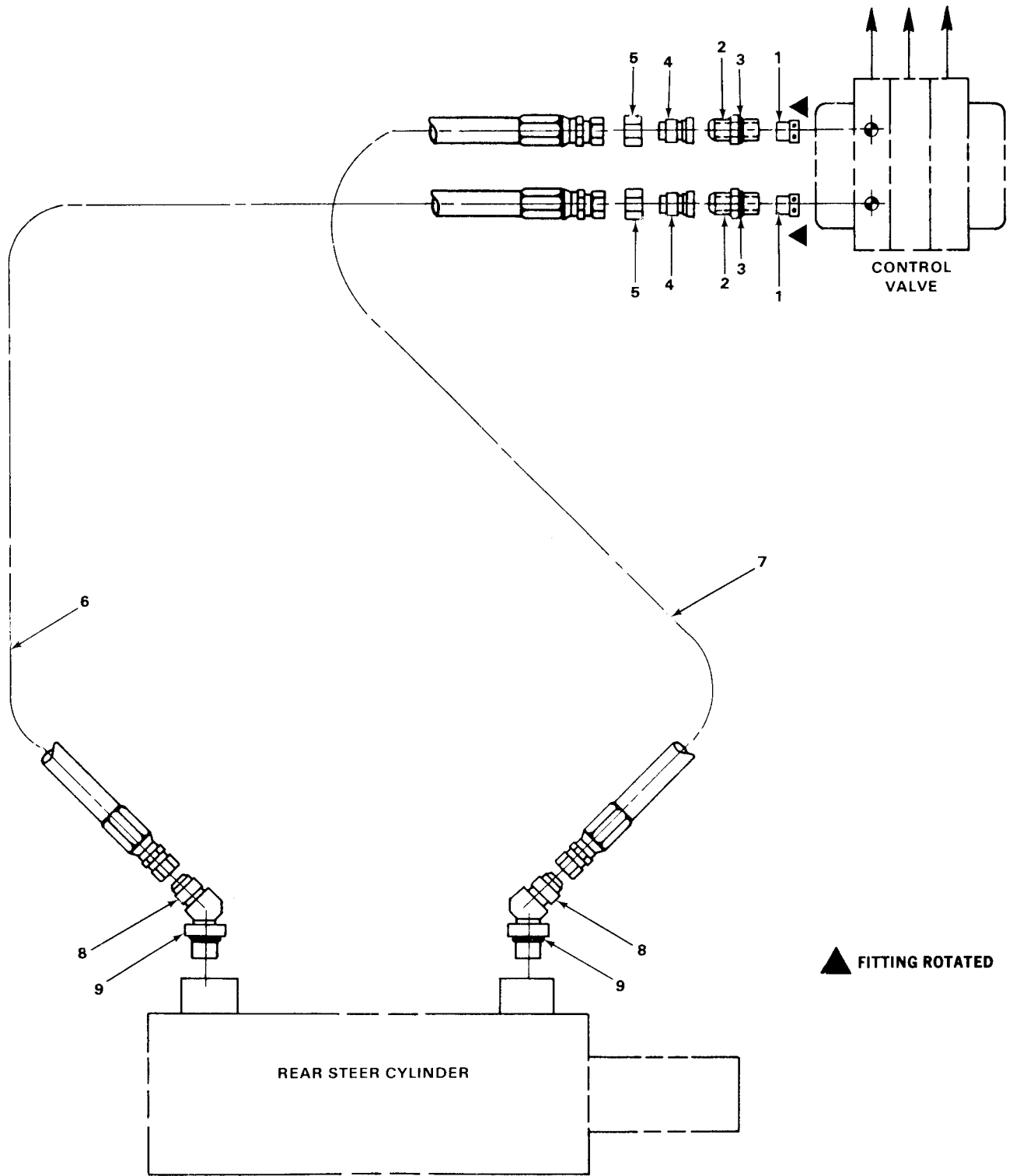

FIGURE 133. OUTRIGGER HYDRAULIC LINES

(1) ITEM NO	(2) SMR CODE	(3) CAGEC	(4) PART NUMBER	(5) DESCRIPTION AND USABLE ON CODES (UOC)	(6) QTY
GROUP 2406 STRAINERS, FILTERS, LINES, AND FITTINGS, ETC.					
FIG. 133 OUTRIGGER HYDRAULIC LINES					
1	PAOZZ	12361	7-550-304021	HOSE ASSEMBLY, NONME	1
2	PAOZZ	12361	7-550-206620	HOSE ASSEMBLY, NONME	2
3	PFOZZ	13174	849-FSO-06X06	ELBOW, TUBE TO BOXX	10
4	PAOZZ	13174	710-FSO-06	.PACKING, PREFORMED	1
5	PFOZZ	46717	AC-1-310	ADAPTER, STRAIGHT, TU	1
6	PAOZZ	13174	710-FSO-08	.PACKING, PREFORMED	1
7	PFOZZ	79470	C3209X8X4	REDUCER, PIPE	1
8	PFOZZ	79470	C35605X4	TEE, PIPE TO TUBE	1
9	PAOZZ	12361	7-550-215620	HOSE ASSEMBLY, NONME	1
10	PAOZZ	12361	7-550-201821	HOSE ASSEMBLY, NONME	1
11	PFOZZ	13174	844-FS-08	TUBE TO BOSS	1
12	PFOZZ	13174	883-FS-08X06	REDUCER BODY, TUBE	4
13	PFOZZ	13174	841-FS-08	NUT, SELF-LOCKING, CL	4
14	PAOZZ	12361	7-550-202421	HOSE ASSEMBLY, NONME	1
15	PAOZZ	12361	7-550-318020	HOSE ASSEMBLY, NONME	1
16	PFOZZ	01276	202702-6-6S	ADAPTER, STRAIGHT, TU	2
17	PAOZZ	13174	710-FSO-06	.PACKING, PREFORMED	1
18	PAOZZ	12361	7-550-203620	HOSE ASSEMBLY, NONME	1
19	PAOZZ	12361	7-550-102611	HOSE ASSEMBLY, NONME	1
20	PAOZZ	12361	7-550-203221	HOSE ASSEMBLY, NONME	1
21	PFOZZ	13174	854-FSO-08X10	ELBOW, TUBE TO BOSS	1
22	PAOZZ	13174	710-FSO-10	.PACKING, PREFORMED	1
23	PFOZZ	99103	73-8	TEE, PIPE TO TUBE TO	2
24	PFOZZ	96906	MS51525A8-10	ADAPTER, STRAIGHT, TU	1
25	PAOZZ	13174	710-FSO-10	.PACKING, PREFORMED	1

END OF FIGURE



TA700869

FIGURE 134. REAR STEERING HYDRAULIC LINES.

(1) ITEM NO	(2) SMR CODE	(3) CAGEC	(4) PART NUMBER	(5) DESCRIPTION AND USABLE ON CODES (UOC)	(6) QTY
GROUP 2406 STRAINERS, FILTERS, LINES, AND FITTINGS, ETC.					
FIG. 134 REAR STEERING HYDRAULIC LINES					
1	PFOZZ	13829	KB-1530-3-070	RESTRICTOR,FLUID FL	2
2	PFOZZ	13174	848-FSO-12X12	COUPLING,HOSE	2
3	PAOZZ	13174	710-FSO-12	.SEAL,PLAIN	1
4	PFOZZ	13174	883-FS-12X06	REDUCER BODY,TUBE	2
5	PFOZZ	13174	841-FS-12	NUT,SELF-LOCKING,CL	2
6	PAOZZ	12361	7-550-217420	HOSE ASSEMBLY,NONME	1
7	PAOZZ	12361	7-550-216820	HOSE ASSEMBLY,NONME	1
8	PAOZZ	01276	202702-6-6S	ADAPTER,STRAIGHT,TU	2
9	PAOZZ	13174	710-FSO-06	.PACKING,PREFORMED	1

END OF FIGURE

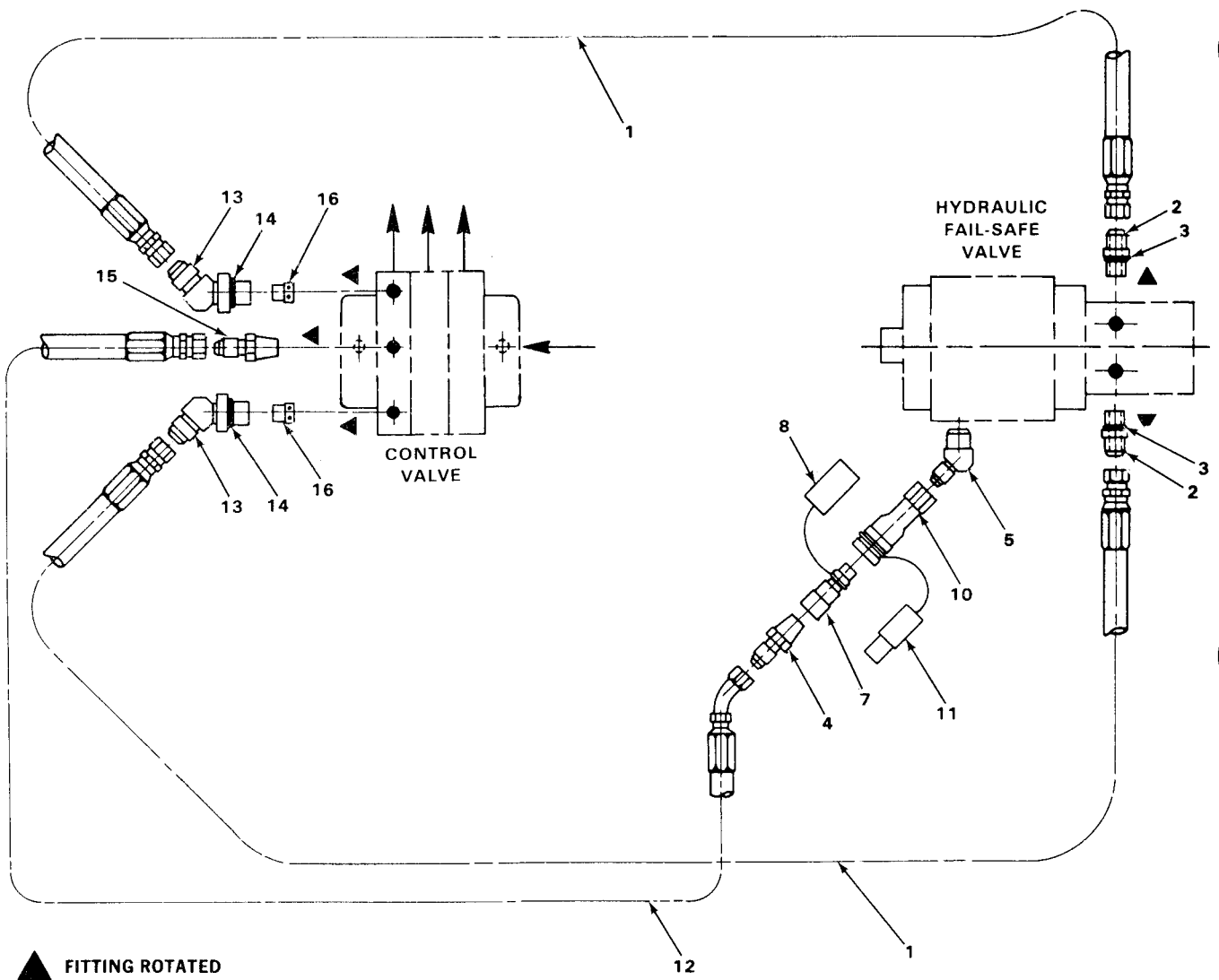
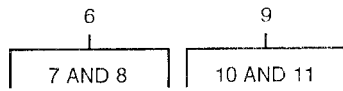

TA700870

FIGURE 135. NONFREE SWING HYDRAULIC LINES.

(1) ITEM NO	(2) SMR CODE	(3) CAGEC	(4) PART NUMBER	(5) DESCRIPTION AND USABLE ON CODES (UOC)	(6) QTY
GROUP 2406 STRAINERS, FILTERS LINES, AND FITTINGS, ETC.					
FIG. 135 NONFREE SWING HYDRAULIC LINES					
1	PAOZZ	12361	7-550-307220	HOSE ASSEMBLY, NONME	2
2	PFOZZ	13174	848-FSO-08X10	REDUCER, BOSS	2
3	PAOZZ	13174	710-FSO-10	.PACKING, PREFORMED	1
4	PFOZZ	96906	MS51500A4-4	ADAPTER, STRAIGHT, PI	1
5	PFOZZ	01276	2247-4-4S	ELBOW, PIPE	1
6	PFOZZ	12361	7-364-001311	COUPLING ASSEMBLY, C	1
7	PFOZZ	00624	5602-4	.COUPLING HALF-QUICK	1
8	PFOZZ	01276	5657-4	.CAP, PROTECTIVE, DUST	1
9	PFOZZ	12361	7-364-001310	COUPLING HALF-QUICK	1
10	PFOZZ	01276	5601-4	.COUPLING HALF, QUICK	1
11	PFOZZ	01276	5659-4	.PLUG, PROTECTIVE, DUS	1
12	PAOZZ	12361	7-550-107212	HOSE ASSEMBLY, NONME	1
13	PFOZZ	13174	854-FSO-08X10	ELBOW, TUBE TO BOSS	2
14	PAOZZ	13174	710-FSO-10	.PACKING, PREFORMED	1
15	PFOZZ	96906	MS51500A4	ADAPTER, STRAIGHT, PI	1
16	PFOZZ	13829	KB1530-2-112	RESTRICTOR, FLUID FL	2

END OF FIGURE

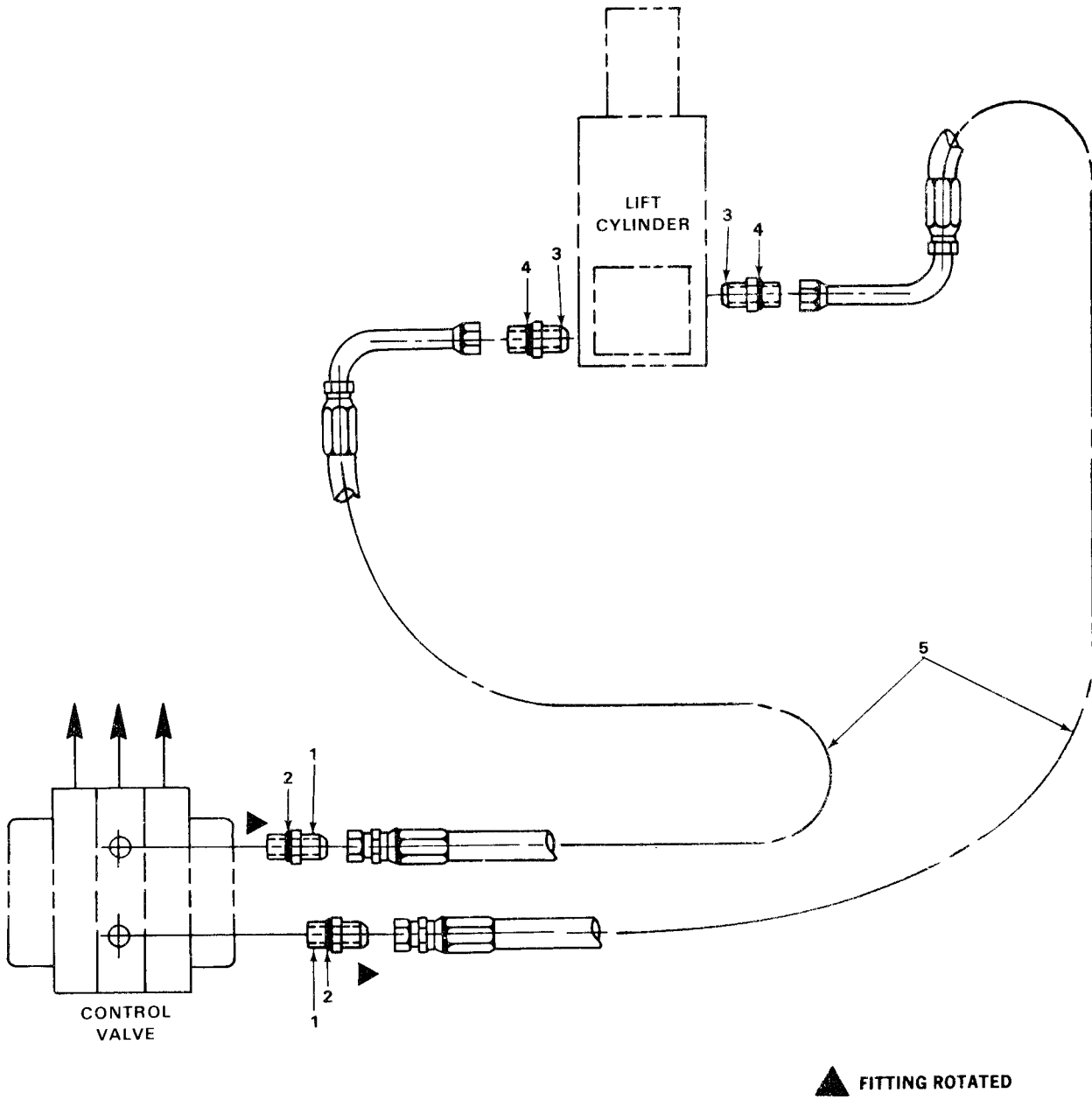

TA700871

FIGURE 136. LIFT CYLINDER HYDRAULIC LINES.

(1) ITEM NO	(2) SMR CODE	(3) CAGEC	(4) PART NUMBER	(5) DESCRIPTION AND USABLE ON CODES (UOC)	(6) QTY
				GROUP 2406 STRAINERS, FILTERS, LINES, AND FITTINGS, ETC.	
				FIG. 136 LIFT CYLINDER HYDRAULIC LINES	
1	PFOZZ	13174	848-FSO-12X12	COUPLING, HOSE	2
2	PAOZZ	13174	710-FSO-12	.SEAL, PLAIN	1
3	PFOZZ	13174	Z-848-FSO-12-08	REDUCER, TUBE	2
4	PFOZZ	13174	710-FSO-08	.PACKING, PREFORMED	1
5	PAOZZ	12361	7-550-514481	HOSE ASSEMBLY, NONME	2
				END OF FIGURE	

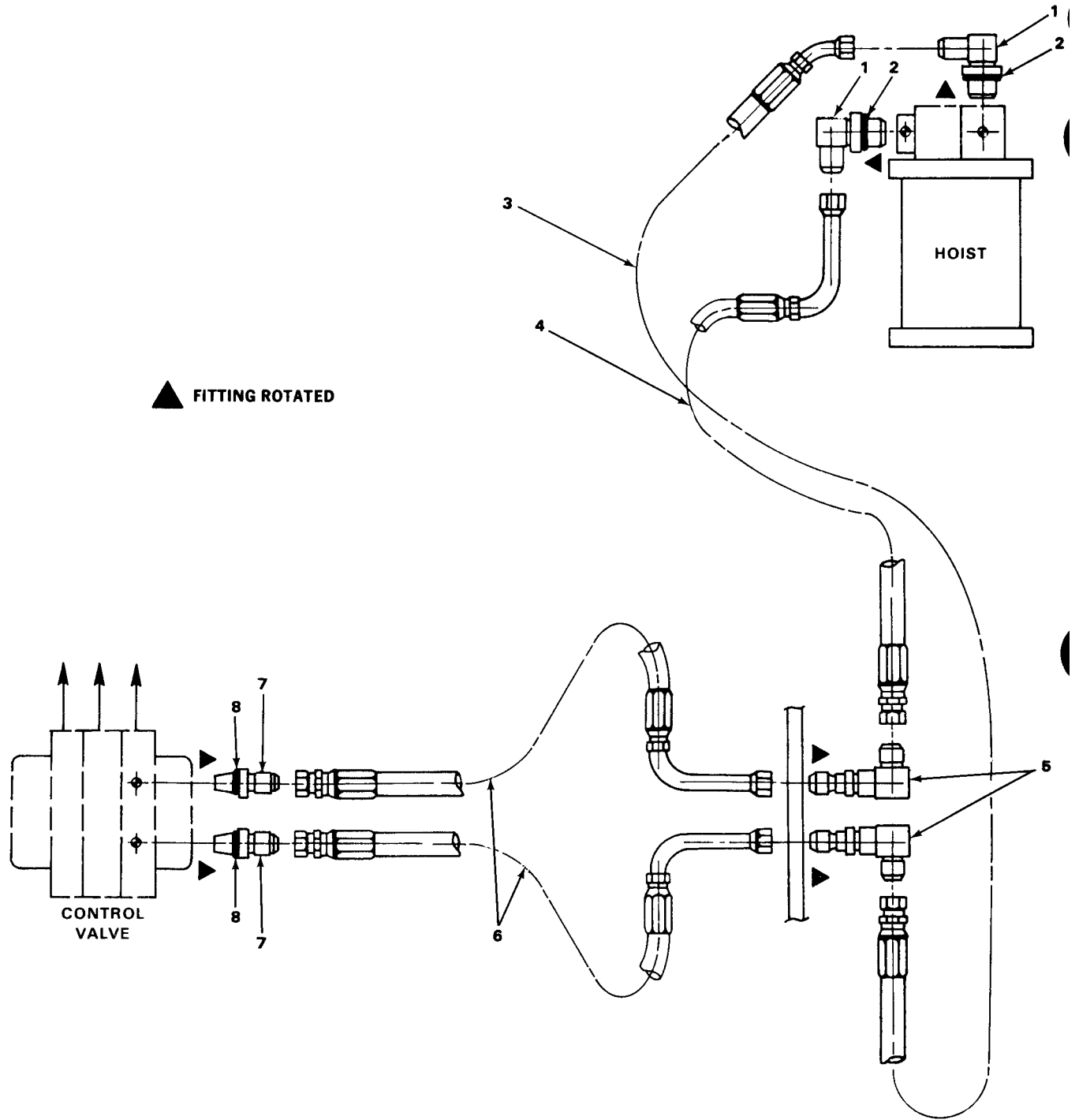

TA700872

FIGURE 137. HOIST HYDRAULIC LINES.

(1) ITEM NO	(2) SMR CODE	(3) CAGEC	(4) PART NUMBER	(5) DESCRIPTION AND USABLE ON CODES (UOC)	(6) QTY
GROUP 2406 STRAINERS, FILTERS, LINES, AND FITTINGS, ETC.					
FIG. 137 HOIST HYDRAULIC LINES					
1	PFOZZ	96906	MS51527A16	ELBOW,TUBE TO BOSS	2
2	PAOZZ	13174	710-FSO-16	.RING,EXPANSION HOSE	2
3	PAOZZ	12361	7-550-605882	HOSE ASSEMBLY,NONME	1
4	PAOZZ	12361	7-550-605081	HOSE ASSEMBLY,NONME	1
5	PFOZZ	13174	59UM-16X16X16	SWIVEL JOINT,TUBE	2
6	PAOZZ	12361	7-550-613281	HOSE ASSEMBLY,METAL	2
7	PFOZZ	13174	848-FSO-16X12	COUPLING,HOSE	2
8	PAOZZ	13174	710-FSO-12	.SEAL,PLAIN	1

END OF FIGURE

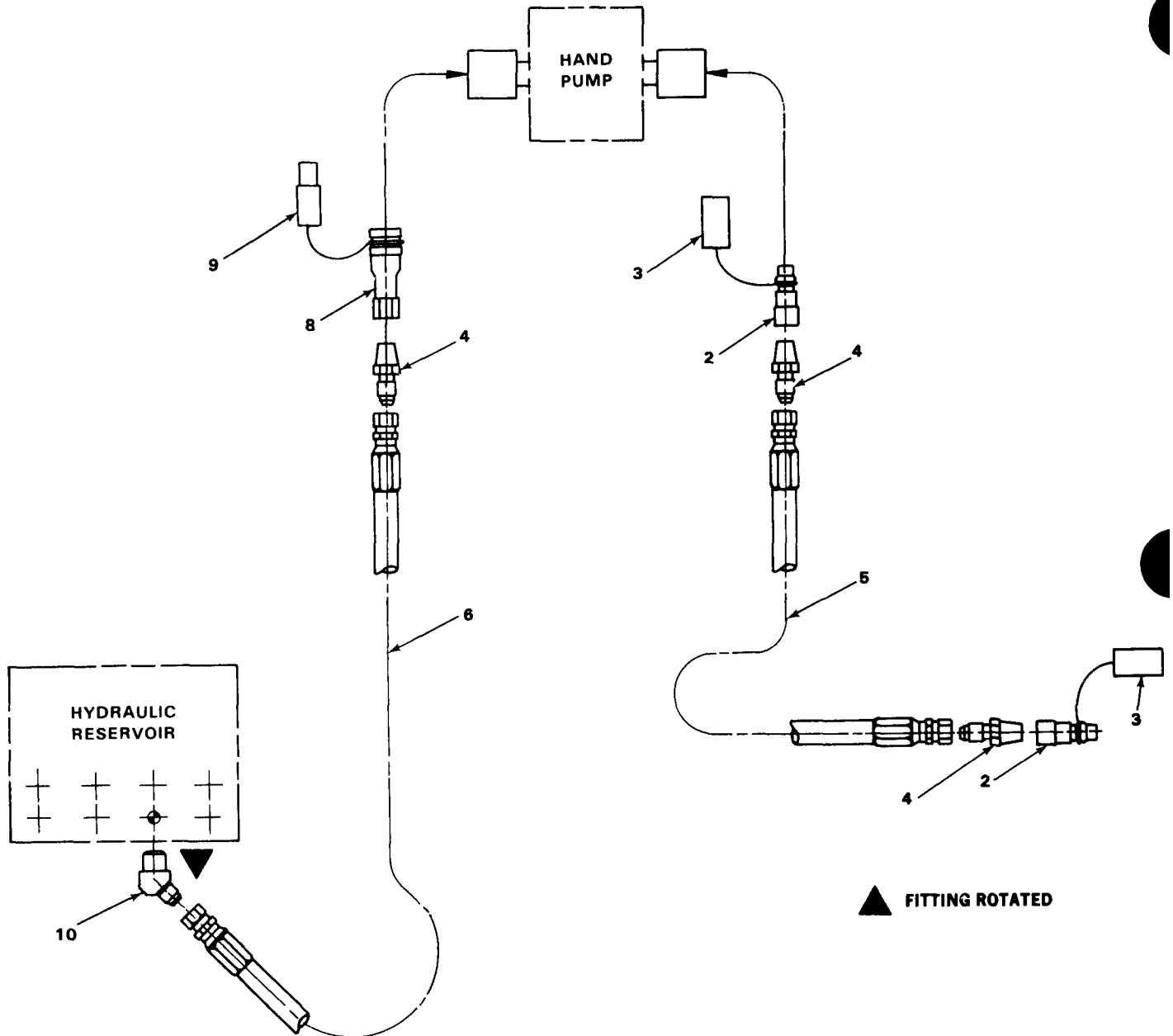
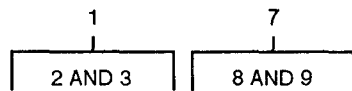

TA700873

FIGURE 138. HANDPUMP HYDRAULIC LINES.

(1) ITEM NO	(2) SMR CODE	(3) CAGEC	(4) PART NUMBER	(5) DESCRIPTION AND USABLE ON CODES (UOC)	(6) QTY
GROUP 2406 STRAINERS, FILTERS, LINES, AND FITTINGS, ETC.					
FIG. 138 HANDPUMP HYDRAULIC LINES					
1	PFOZZ	12361	7-364-001311	COUPLING ASSEMBLY,Q	2
2	PFOZZ	00624	5602-4	.COUPLING HALF,QUICK	1
3	PFOZZ	01276	5657-4	.CAP,PROTECTIVE,DUST	1
4	PFOZZ	96906	MS51500A4-4	ADAPTER,STRAIGHT,PI	3
5	PAOZZ	12361	7-550-116810	HOSE ASSEMBLY,NONME	1
6	PAOZZ	12361	7-550-121610	HOSE ASSEMBLY,NONME	1
7	PFOZZ	12361	7-364-001310	COUPLING HALF,QUICK	1
8	PFOZZ	01276	5601-4	.COUPLING HALF,QUICK	1
9	PFOZZ	01276	5659-4	.PLUG,PROTECTIVE,DUS	1
10	PFOZZ	96906	MS51508A4-4	ELBOW,PIPE TO TUBE	1

END OF FIGURE

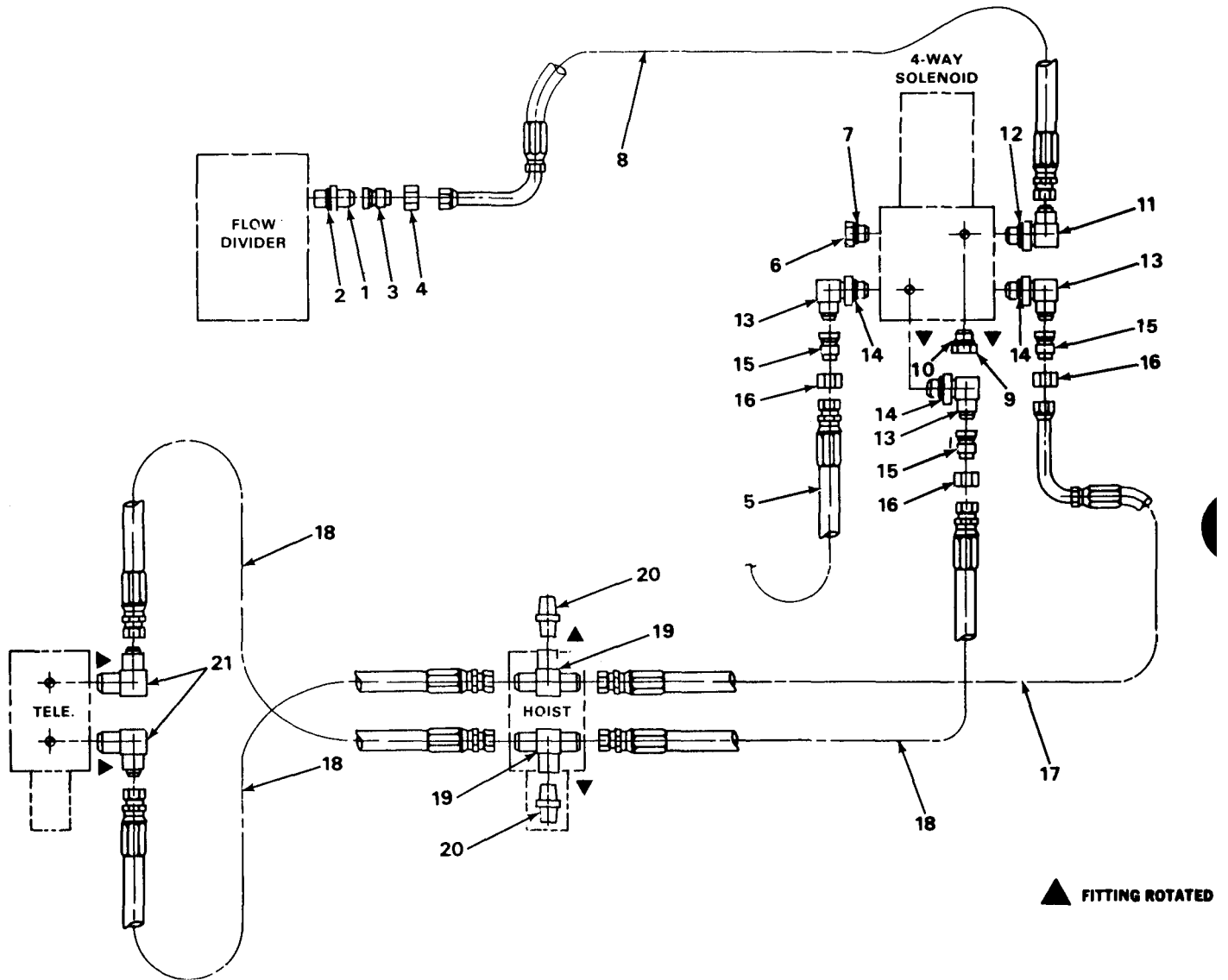

TA700874

FIGURE 139. LEVER LOCKOUT HYDRAULIC LINES.

(1) ITEM NO	(2) SMR CODE	(3) CAGEC	(4) PART NUMBER	(5) DESCRIPTION AND USABLE ON CODES (UOC)	(6) QTY
GROUP 2406 STRAINERS, FILTERS, LINES, AND FITTINGS, ETC.					
FIG. 139 LEVER LOCKOUT HYDRAULIC LINES					
1	PFOZZ	13174	848-FSO-12X12	COUPLING,HOSE	1
2	PAOZZ	13174	710-FSO-12	.PACKING,PREFORMED	1
3	PFOZZ	13174	883-FS-12X04	REDUCER BODY,TUBE	1
4	PFOZZ	13174	841-FS-12	NUT,SELF-LOCKING,OL	1
5	PAOZZ	12361	7-550-108410	HOSE ASSEMBLY,NONME	1
6	PFOZZ	13174	721-FSO-06	PLUG,MACHINE THREAD	1
7	PAOZZ	13174	710-FSO-06	.PACKING,PREFORMED	1
8	PAOZZ	12361	7-550-111411	HOSE ASSEMBLY,NONME	1
9	PFOZZ	96906	MS51840-26	PLUG,MACHINE THREAD	1
10	PAOZZ	13174	710-FSO-08	.PACKING,PREFORMED	1
11	PAOZZ	30780	4-6C50X-S	ELBOW,TUBE TO BOSS	1
12	PAOZZ	13174	710-FS-06	.PACKING,PREFORMED	1
13	PFOZZ	13174	849-FSO-08X08	ELBOW,TUBE TO BOSS	3
14	PAOZZ	13174	710-FSO-08	.PACKING,PREFORMED	1
15	PFOZZ	96906	MS51534A8-4	REDUCER BODY,TUBE	3
16	PFOZZ	13174	841-FS-08	NUT,SELF-LOCKING,CL	3
17	PAOZZ	12361	7-550-101911	HOSE ASSEMBLY,NONME	1
18	PAOZZ	12361	7-550-102010	HOSE ASSEMBLY,NONME	3
19	PFOZZ	96906	MS51513A4S	TEE,PIPE TO TUBE	2
20	PFOZZ	30327	24SA-02	NIPPLE,PIPE	2
21	PFOZZ	96906	MS51504A4	ELBOW,PIPE TO TUBE	2

END OF FIGURE

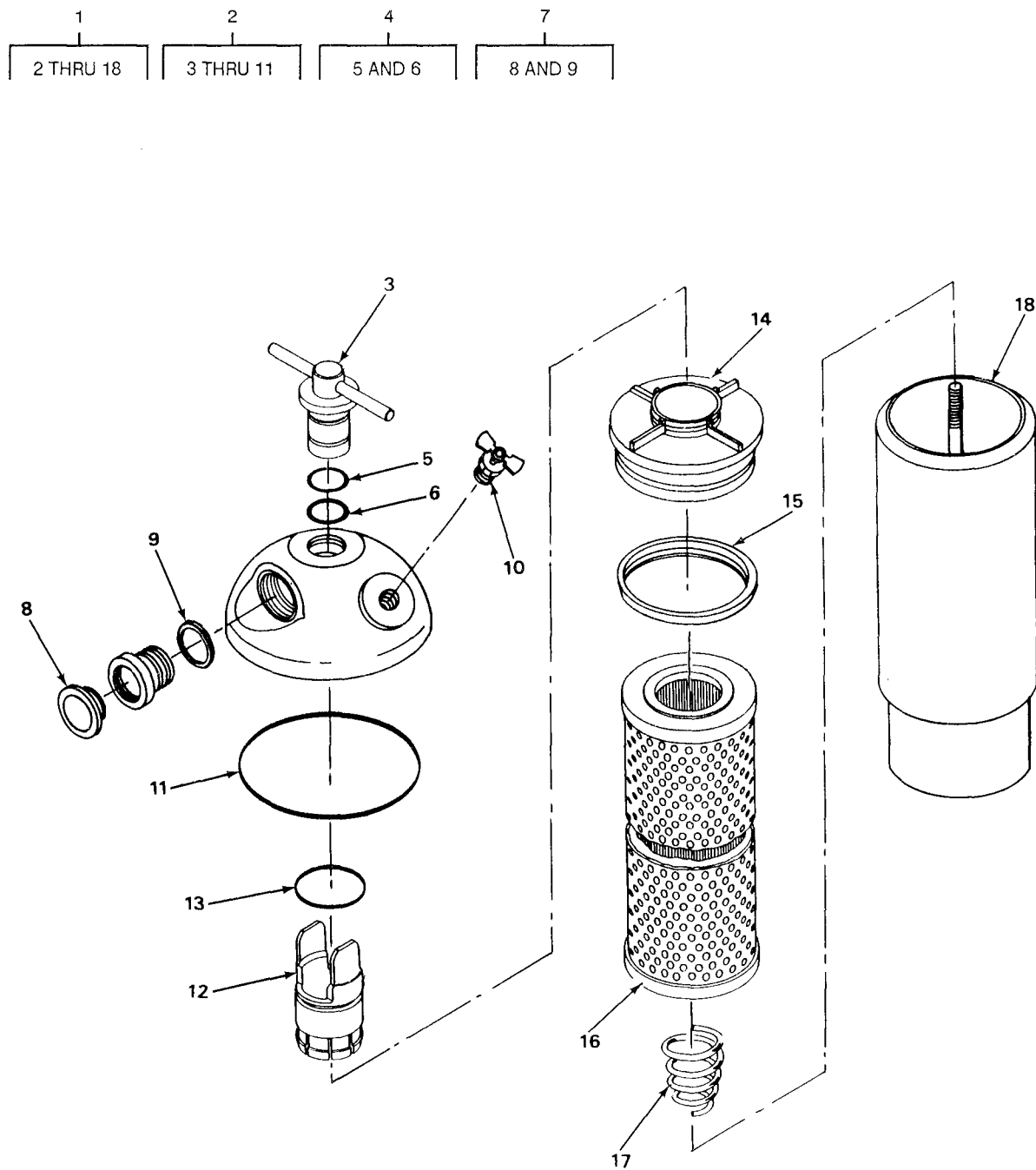

TA700875

FIGURE 140. HYDRAULIC FILTER ASSEMBLY.

(1) ITEM NO	(2) SMR CODE	(3) CAGEC CAGEC	(4) PART NUMBER	(5) DESCRIPTION AND USABLE ON CODES (UOC)	(6) QTY
GROUP 2406 STRAINERS, FILTERS, LINES, AND FITTINGS, ETC.					
FIG. 140 HYDRAULIC FILTER ASSEMBLY					
1	PFOOO	18265	HDK-06-0137	FILTER, FLUID	1
2	PFOOO	18265	P16-0134	.HEAD, FLUID FILTER	1
3	PFOZZ	18265	P16-0135	..PARTS KIT, FLUID PRE	1
4	PAOZZ	18265	P16-0779	..PACKING WITH RETAIN	1
5	PFOZZ	18265	P16-0050	...PACKING, PREFORMED	1
6	PFOZZ	18265	P16-0048	..RING, RETAINER	1
7	PAOOO	18265	P16-0473	..INDICATOR, FILTER WA	1
8	PFOZZ	18265	P16-0710	...PARTS KIT, FLUID PRE	1
9	PFOZZ	18265	P16-0331	...PACKING, PREFORMED	1
10	PAOZZ	18265	P16-1598	..COCK, POPPET DRAIN	1
11	PAOZZ	18265	P16-0137	..PACKING, PREFORMED	1
12	PAOZZ	18265	P16-0353	.VALVE ASSEMBLY, BYPA	1
13	PAOZZ	18265	P16-0125	..PACKING, PREFORMED	1
14	PAOZZ	18265	P16-0293	.BAFFLE ASSEMBLY, AIR	1
15	PAOZZ	18265	P16-0476	..RETAINER, PACKING	1
16	PAOZZ	18265	P16-0663	.FILTER ELEMENT, FLUI	1
17	PAOZZ	18265	P16-0130	.SPRING, HELICAL, COMP	1
18	PFOZZ	18265	P16-5282	.BODY ASSEMBLY, VEHIC	1

END OF FIGURE

1
2 THRU 21

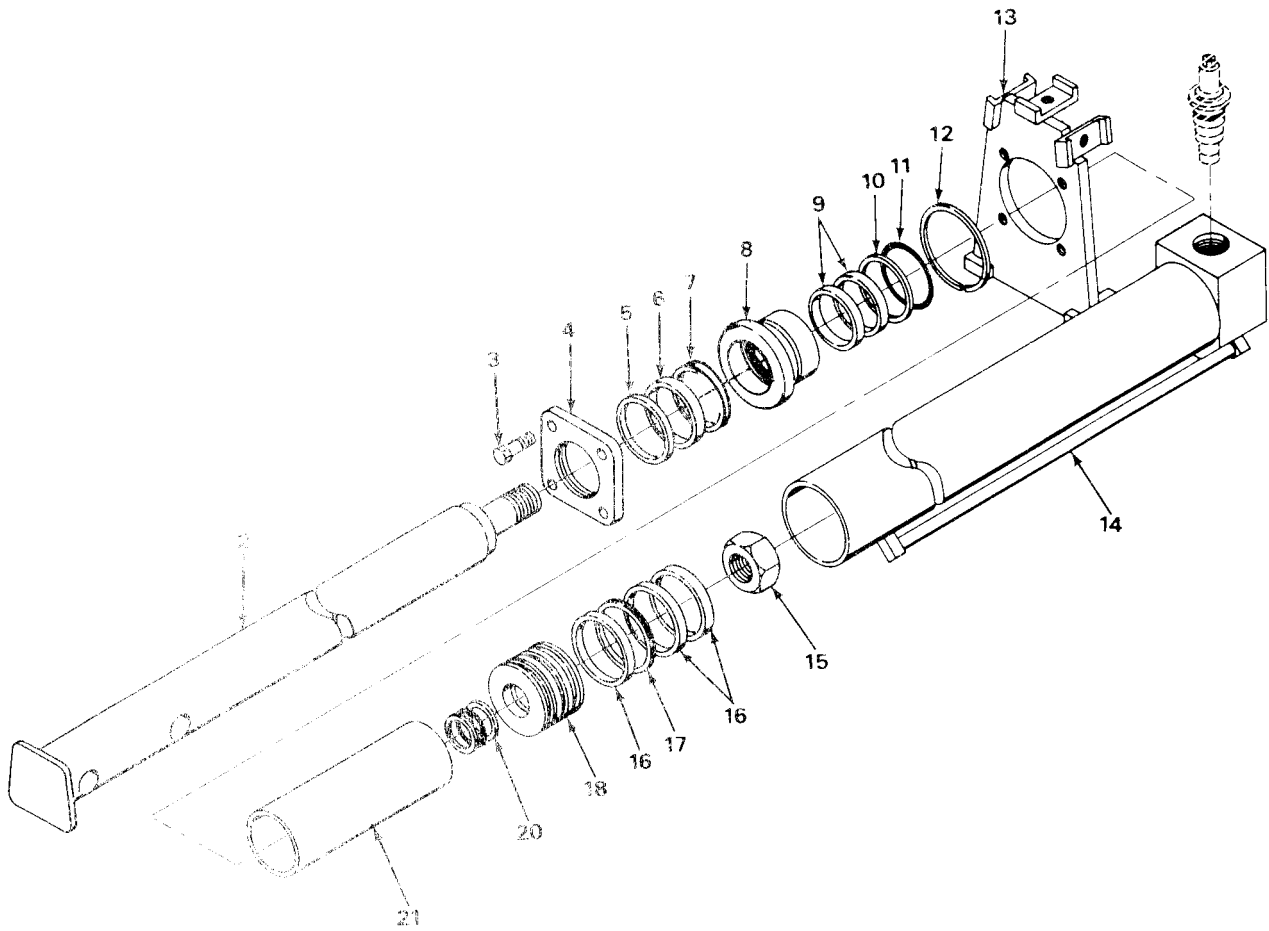

TA700876

FIGURE 141. TELESCOPE CYLINDER ASSEMBLY.

(1) ITEM NO	(2) SMR CODE	(3) CAGEC	(4) PART NUMBER	(5) DESCRIPTION AND USABLE ON CODES (UOC)	(6) QTY
GROUP 2407 HYDRAULIC CYLINDERS					
FIG. 141 TELESCOPE CYLINDER ASSEMBLY					
1	PBFZZ	12361	6-372-002084	CYLINDER ASSEMBLY,A	1
2	PFFZZ	12361	6-768-001609	.ROD,PISTON,LINEAR A	1
3	PAFZZ	96906	MS90727-164	.SCREW,CAP,HEXAGON H	4
4	PFFZZ	12361	6-372-000825	.CAP,LINEAR ACTUATIN	1
5	KFFZZ	02697	K3000	.RING,WIPER,ROD SEAL PART OF KIT P/N 9-752-100465	1
6	KFFZZ	12361	6-753-000220	.RING,BACK-UP,NYLATR PART OF KIT P/N 9-752-100465	1
7	KFFZZ	02697	25003000-375B	.SEAL,ROD PART OF KIT P/N 9-752- 100465	1
8	PFFZZ	12361	6-372-002079	.HEAD,LINEAR ACTUATI	1
9	KFFZZ	02697	W2-3250-750	.RING,WEAR,CYLINDER PART OF KIT P/N 9-752-100465	2
10	PFFZZ	96906	MS28782-45	.RETAINER,PACKING PART OF KIT P/N 9- 752-100465	1
11	KFFZZ	96906	MS29513-342	.ORING PART OF KIT P/N 9-752-100465	1
12	PFFZZ	12361	6-753-000017	.RING,RETAINING	1
13	PFFZZ	12361	6-753-000577	.BRACKET,EYE,NONROTA	1
14	PFFZZ	12361	6-372-002083	.CYLINDER ASSEMBLY,A	1
15	PFFZZ	12361	7-659-000216	.NUT,SELF-LOCKING,HE	1
16	KFFZZ	02697	W2-4000-500	.RING WEAR, PISTON PART OF KIT P/N 9 -752-100465	3
17	KFFZZ	72902	124-34200-173-00 60	.RING, G-T PISTON PART OF KIT P/N 9- 752-100465	1
18	PFFZZ	12361	6-701-000152	.PISTON,LINEAR ACTUA	1
19	KFFZZ	96906	MS28782-28	.RING, BACK-UP PART OF KIT P/N 9-752- -100465	2
20	PFFZZ	96906	MS29513-325	.PACKING,PREFORMED PART OF KIT P/N 9 -752-100465	1
21	PFFZZ	12361	6-910-008841	.SPACER,SLEEVE	1

END OF FIGURE

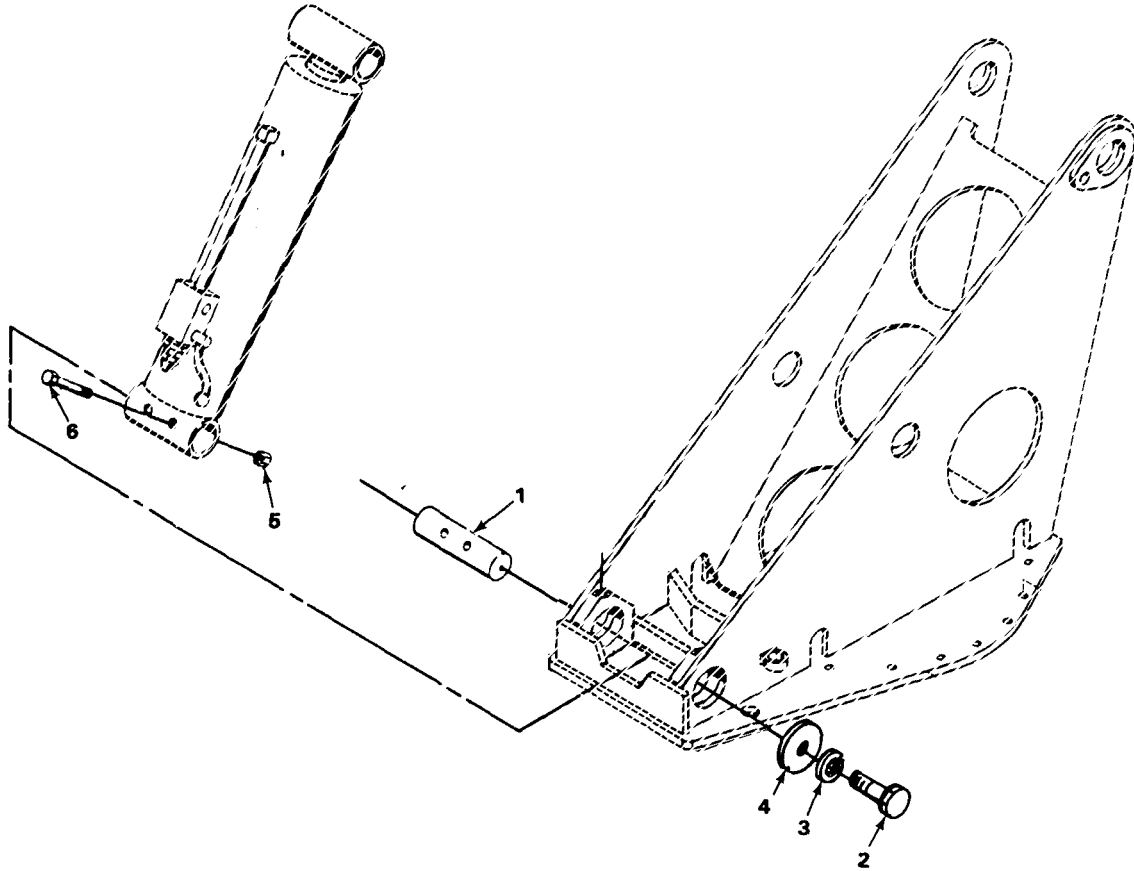

TA700877

FIGURE 142. LIFT CYLINDER MOUNTING.

(1) ITEM NO	(2) SMR CODE	(3) CAGEC	(4) PART NUMBER	(5) DESCRIPTION AND USABLE ON CODES (UOC)	(6) QTY
GROUP 2407 HYDRAULIC CYLINDERS					
FIG. 142 LIFT CYLINDER MOUNTING					
1	PFZZ	12361	6-810-001862	SHAFT, STRAIGHT	1
2	PAFZZ	96906	MS90728-61	SCREW, CAP, HEXAGON H	2
3	PAFZZ	96906	MS35338-46	WASHER, LOCK	2
4	PFZZ	12361	6-258-000718	WASHER, FLAT	2
5	PAFZZ	96906	MS51922-33	NUT, SELF-LOCKING, HE	2
6	PAFZZ	96906	MS90728-123	SCREW, CAP, HEXAGON H	2

END OF FIGURE

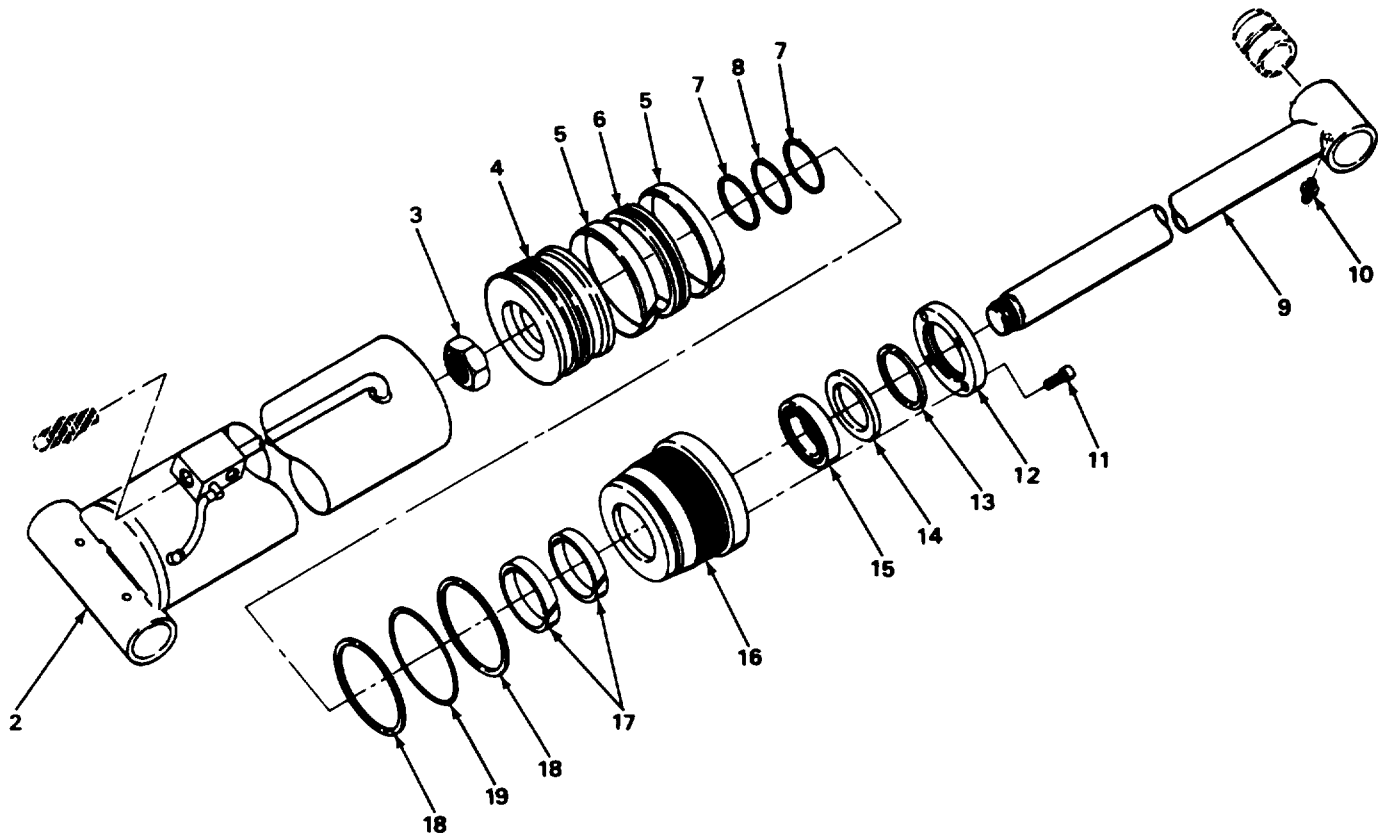
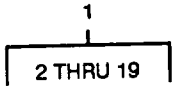

TA700878

FIGURE 143. LIFT CYLINDER ASSEMBLY.

(1) ITEM NO	(2) SMR CODE	(3) CAGEC	(4) PART NUMBER	(5) DESCRIPTION AND USABLE ON CODES (UOC)	(6) QTY
GROUP 2407 HYDRAULIC CYLINDERS					
FIG. 143 LIFT CYLINDER ASSEMBLY					
1	PBFFF	12361	6-372-002090	CYLINDER ASSEMBLY,A	1
2	PFFZZ	12361	6-372-002135	.HOUSING,CYLINDER,AC	1
3	PFFZZ	12361	7-659-000216	.NUT,SELF-LOCKING,HE	1
4	PFFZZ	12361	6-701-000198	.PISTON,LINEAR ACTUA	1
5	KFFZZ	12361	7-753-000346	.RING, WEAR, PISTON PART OF KIT P/N 9-752-100185	2
6	PFFZZ	81349	M83461/1-437	.PACKING,PREFORMED PART OF KIT P/N 9 -752-1000185	1
7	KFFZZ	96906	MS28782-28	.RING, BACK-UP PART OF KIT P/N 9-752 -100185	2
8	PFFZZ	96906	MS29513-325	.PACKING,PREFORMED PART OF KIT P/N 9 -752-100185	1
9	PFFFF	12361	6-768-001641	.ROD,PISTON,LINEAR A	1
10	PAOZZ	96906	MS15003-4	.FITTING,LUBRICAITON	1
11	PAFZZ	96906	MS16995-66	.SCREW,CAP, SOCKET HE	4
12	PFFZZ	12361	6-705-005982	.RETAINER,PACKING	1
13	KFFZZ	02697	K3625	.RING, WIPER PART OF KIT P/N 9-752- 100185	1
14	KFFZZ	12361	6-753-000145	.RING, BACK-UP NYLAT PART OF KIT P/N 9-752-100185	1
15	KFFZZ	02697	37503625-625	.SEAL, ROD PART OF KIT P/N 9-752- 100185	1
16	PFFZZ	12361	6-705-005984	.HEAD,LINER ACTUATI	1
17	KFFZZ	12361	7-753-000148	.RING, WEAR, CYLINDE PART OF KIT P/N 9-752-100185	2
18	PFFZZ	96906	MS28782-64	.RETAINER,PACKING PART OF KIT P/N 9- 752-100185	2
19	KFFZZ	96906	MS29513-437	.ORING PART OF KIT P/N 9-752-100185	1

END OF FIGURE

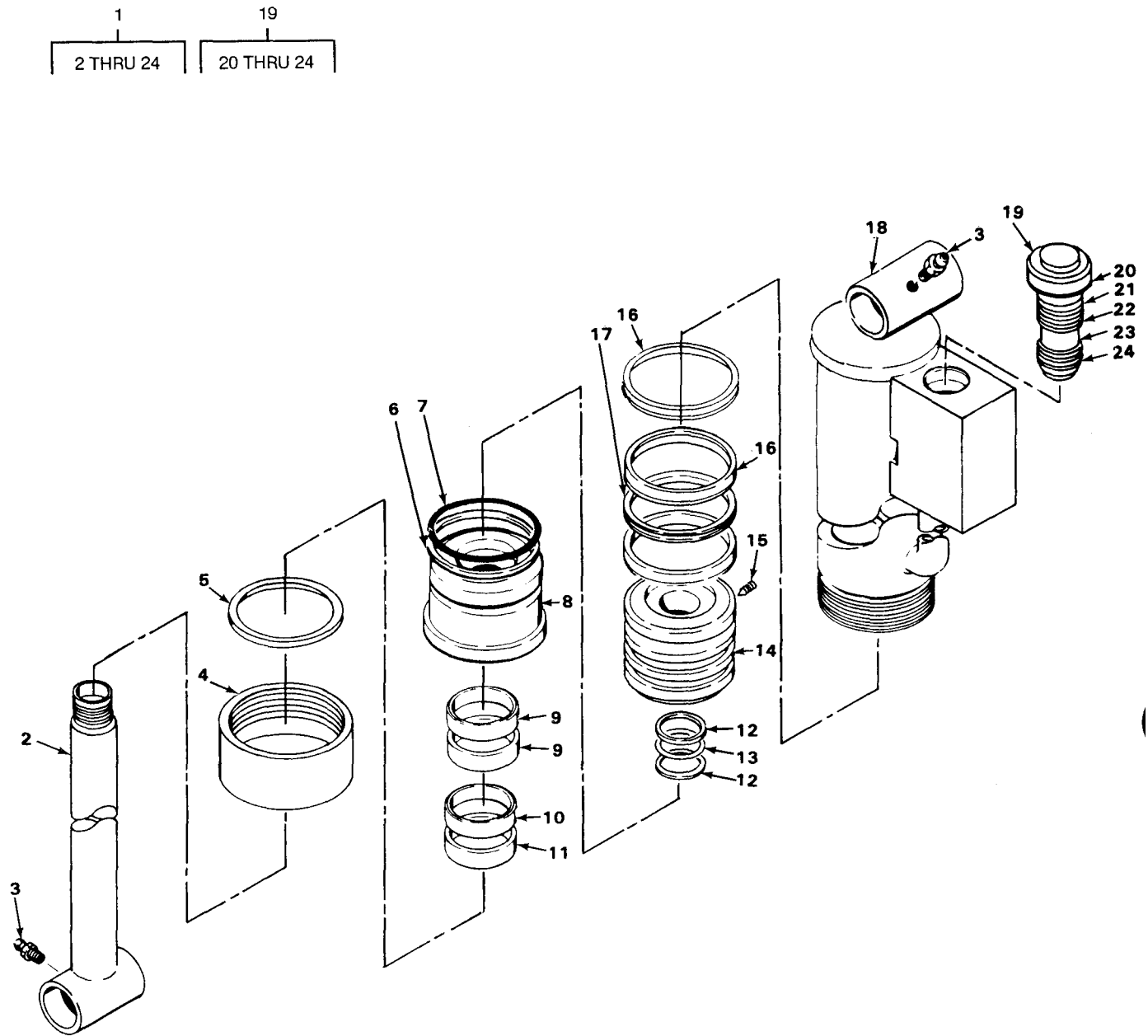

TA700879

FIGURE 144. OUTRIGGER CYLINDER ASSEMBLY.

(1) ITEM NO	(2) SMR CODE	(3) CAGEC	(4) PART NUMBER	(5) DESCRIPTION AND USABLE ON CODES (UOC)	(6) QTY
GROUP 2407 HYDRAULIC CYLINDERS					
FIG. 144 OUTRIGGER CYLINDER ASSEMBLY					
1	PFOFF	12361	6-372-002117	CYLINDER ASSEMBLY,A	4
2	PFFZZ	12361	6-768-001631	.ROD,PISTON,LINEAR A	1
3	PAOZZ	96906	MS15003-1	.FITTING,LUBRICATION	2
4	PFFZZ	12361	6-753-000551	.RETAINER,OIL SEAL	1
5	KFFZZ	02697	K2625	.RING, WIPER PART OF KIT P/N 9-752-100321	1
6	KFFZZ	96906	MS28782-88	.RING, BACK-UP PART OF KIT P/N 9-752-100321	1
7	PFFZZ	96906	MS29513-425	.PACKING,PREFORMED PART OF KIT P/N 9-752-100321	1
8	PFFZZ	12361	6-372-001884	.CYLINDER HEAD,DIESE	1
9	KFFZZ	12361	7-753-000150	.RING, WEAR, CYLINDE PART OF KIT P/N 9-752-100321	2
10	KFFZZ	02697	37502625-625	.SEAL, ROD PART OF KIT P/N 9-752-100321	1
11	KFFZZ	12361	6-753-000147	.RING, BACK-UP PART OF KIT P/N 9-752-100321	1
12	KFFZZ	96906	MS28782-37	.RING, BACK-UP PART OF KIT P/N 9-752-100321	2
13	PFFZZ	96906	MS29513-334	.PACKING,PREFORMED PART OF KIT P/N 9-752-100321	1
14	PFFZZ	12361	6-701-000154	.PISTON,LINEAR ACTUA	1
15	PAFZZ	12361	7-099-000341	.SCREW, SELF-LOCKING	1
16	KFFZZ	12361	7-753-000119	.RING, PISTON WEAR PART OF KIT P/N 9-752-100321	3
17	PFFZZ	81349	M83461/1-425	.PACKING,PREFORMED PART OF KIT P/N 9-752-100321	1
18	PFFZZ	12361	6-372-002118	.BARREL,CYLINDER	1
19	PFFFF	12361	7-926-001452	.CARTRIDGE,VALVE	1
20	PFFZZ	10129	405945	..PACKING,PREFORMED PART OF KIT P/N 9-752-100391	1
21	PFFZZ	10129	490710	..RETAINER PART OF KIT P/N 9-752-100391	2
22	PFFZZ	10129	405654	..PACKING,PREFORMED PART OF KIT P/N 9-752-100391	1
23	PFFZZ	10129	490709	..RETAINER,PACKING PART OF KIT P/N 9-752-100391	2
24	KFFZZ	10129	403292	..ORING PART OF KIT P/N 9-752-100391	1

END OF FIGURE

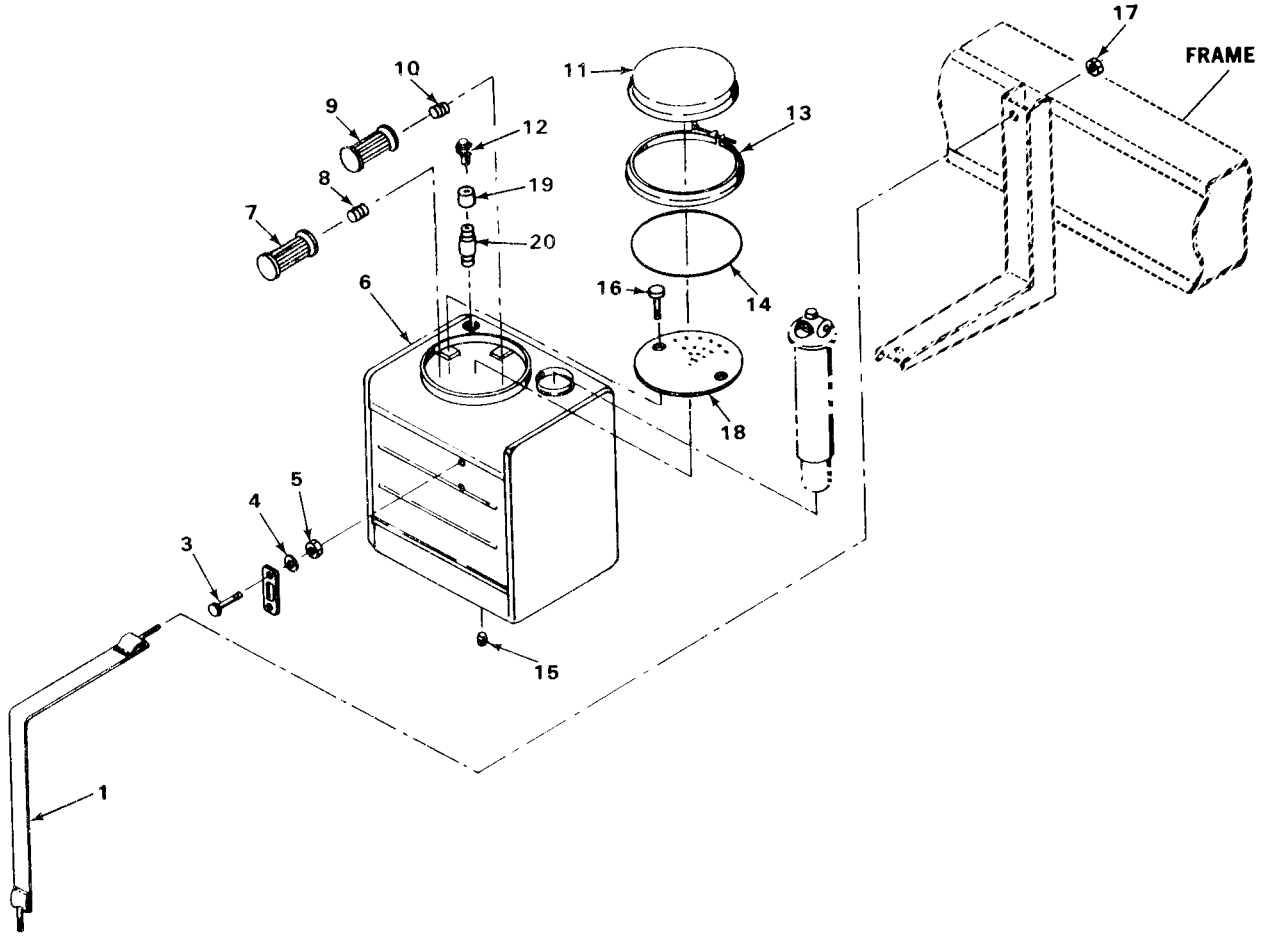
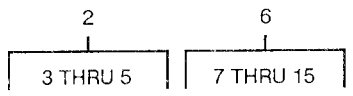

TA700880

FIGURE 145. HYDRAULIC TANK MOUNTING.

(1) ITEM NO	(2) SMR CODE	(3) CAGEC	(4) PART NUMBER	(5) DESCRIPTION AND USABLE ON CODES (UOC)	(6) QTY
GROUP 2408 LIQUID TANKS CR RESERVOIRS					
FIG. 145 HYDRAULIC TANK MOUNTING					
1	PAOZZ	98440	781-41	STRAP,RETAINING	2
2	PAOOO	97576	550-3	INDICATOR,SIGHT,LIQ	1
3	PAOZZ	96906	MS90728-114	.SCREW,CAP,HEXAGON H	2
4	PAOZZ	96906	MS27183-17	.WASHER,FLAT	2
5	PAOZZ	96906	MS51967-14	.NUT,PLAIN,HEXAGON	2
6	PFOFF	12361	2-104-1-00078	RESERVOIR,HYDRAULIC	1
7	PAOZZ	08832	SS-2-100	.STRAINER,SUCTION	1
8	PFOZZ	12361	6-650-160240	.NIPPLE,PIPE	1
9	PAOZZ	08832	SS-1-1/4-100	.STRAINER, SUCTION	1
10	PFOZZ	13174	24SA-20	.NIPPLE,PIPE	1
11	PFOZZ	18265	P15-2326	.COVER,ACCESS	1
12	PAOZZ	97576	BF-12	.AIR CLEANER,INTAKE	1
13	PFOZZ	18265	P10-1845	.CLAMP,HOSE	1
14	PAOZZ	12361	7-755-362000	.PACKING,PREFORMED	1
15	PFOZZ	36540	4064031	.PLUG,PIPE,MAGNETIC	1
16	PAOZZ	96906	MS51958-63	SCREW,MACHINE	2
17	PAOZZ	96906	MS51922-38	NUT,SELF-LOCKING,HE	4
18	PFOZZ	12361	6-437-000144	STRAINER,ELEMENT,SE	1
19	PFOZZ	12361	7-444-000640	COUPLING,PIPE	1
20	PFOZZ	80212	192068	NIPPLE,PIPE	1

END OF FIGURE

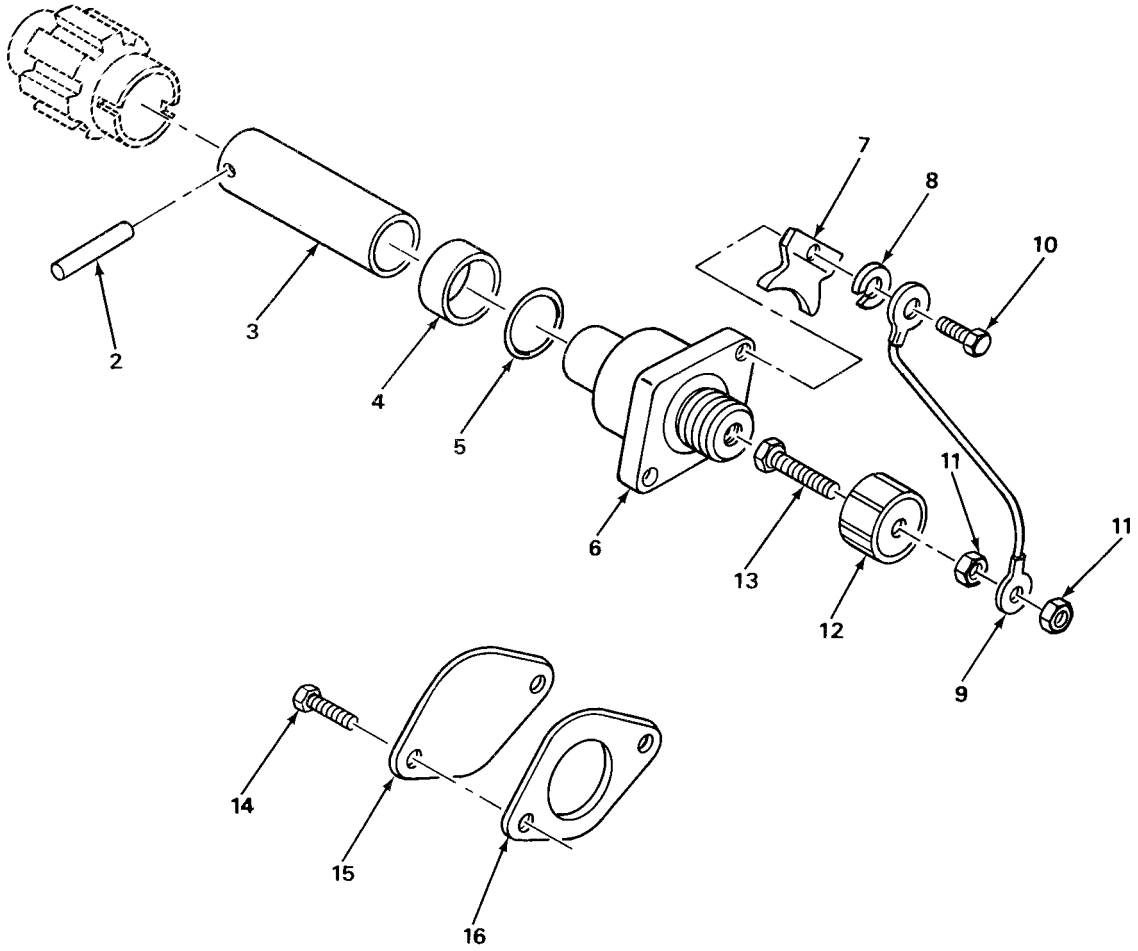
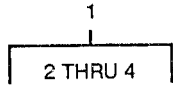

TA700881

FIGURE 146. TACHOMETER DRIVE ASSEMBLY.

(1) ITEM NO	(2) SMR CODE	(3) CAGEC	(4) PART NUMBER	(5) DESCRIPTION AND USABLE ON CODES (UOC)	(6) QTY
GROUP 47 GAGES (NONELECTRICAL), WEIGHING AND MEASURING DEVICES					
GROUP 4701 INSTRUMENTS					
FIG. 146 TACHOMETER DRIVE ASSEMBLY					
1	PBOOO	28265	40-0018653	SHAFT ASSEMBLY, TACH	1
2	PFOZZ	28265	2175-12650	.PIN, SPRING	1
3	PFOZZ	28265	40-0018601	.SHAFT, DRIVE, FLEXIBL	1
4	PFOZZ	28265	40-0011807	.SLEEVE, SPACER	1
5	PFOZZ	28265	201657A	PACKING, PREFORMED	1
6	PFOZZ	28265	40-0003824	ADAPTER, SPEEDOMETER	1
7	PFOZZ	28265	13936	CLAMP, RIM CLENCHING	1
8	PAOZZ	96906	MS27183-12	WASHER, FLAT	1
9	PFOZZ	09094	B6	PIN, LANYARD	1
10	PFOZZ	28265	1000-12078	SCREW, CAP, HEXAGON	1
11	PAOZZ	96906	MS35649-204	NUT, PLAIN, HEXAGON	2
12	PAOZZ	28265	6161554	CAP, TACH DRIVE	1
13	PAOZZ	96906	MS51957-65	SCREW, MACHINE	1
14	PFOZZ	28265	1002-16077	BOLT, MACHINE	2
15	PFOZZ	28265	255761A	COVER, ACCESS	1
16	PFOZZ	28265	40-001191	GASKET	1

END OF FIGURE

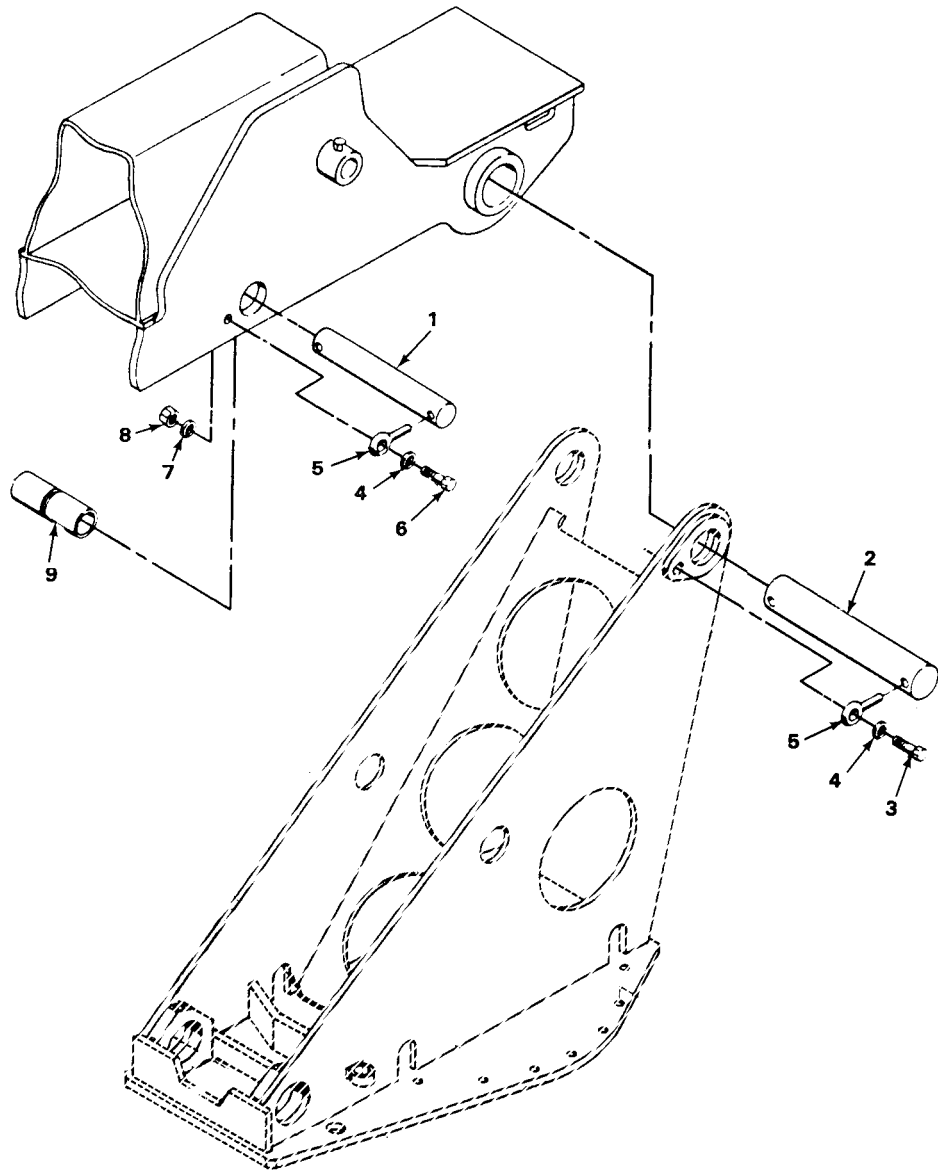

TA700882

FIGURE 147. BOOM MOUNTING.

(1) ITEM NO	(2) SMR CODE	(3) CAGEC	(4) PART NUMBER	(5) DESCRIPTION AND USABLE ON CODES (UOC)	(6) QTY
GROUP 74 CRANES, SHOVELS, AND EARTHMOVING EQUIPMENT COMPONENTS					
GROUP 7411 CRANE DRAGLINE OR CLAMSHELL ATTACHMENTS					
FIG. 147 BOOM MOUNTING					
1	PFFZZ	12361	6-810-001859	SHAFT, STRAIGHT	1
2	PFFZZ	12361	6-810-001858	SHAFT, STRAIGHT	1
3	PAFZZ	96906	MS90728-185	SCREW, CAP, HAXAGON H	2
4	PFFZZ	12361	7-949-000236	WASHER, FLAT	4
5	PFFZZ	75535	S-293	PIN, STRAIGHT, HEADED	4
6	PAFZZ	96906	MS90725-187	SCREW, CAP, HEXAGON H	2
7	PAFZZ	96906	MS35338-51	WASHER, LOCK	2
8	PAFZZ	96906	MS51967-23	NUT, PLAIN, HEXAGON	2
9	PFFZZ	12361	6-200-250917	BUSHING, SLEEVE	2
END OF FIGURE					

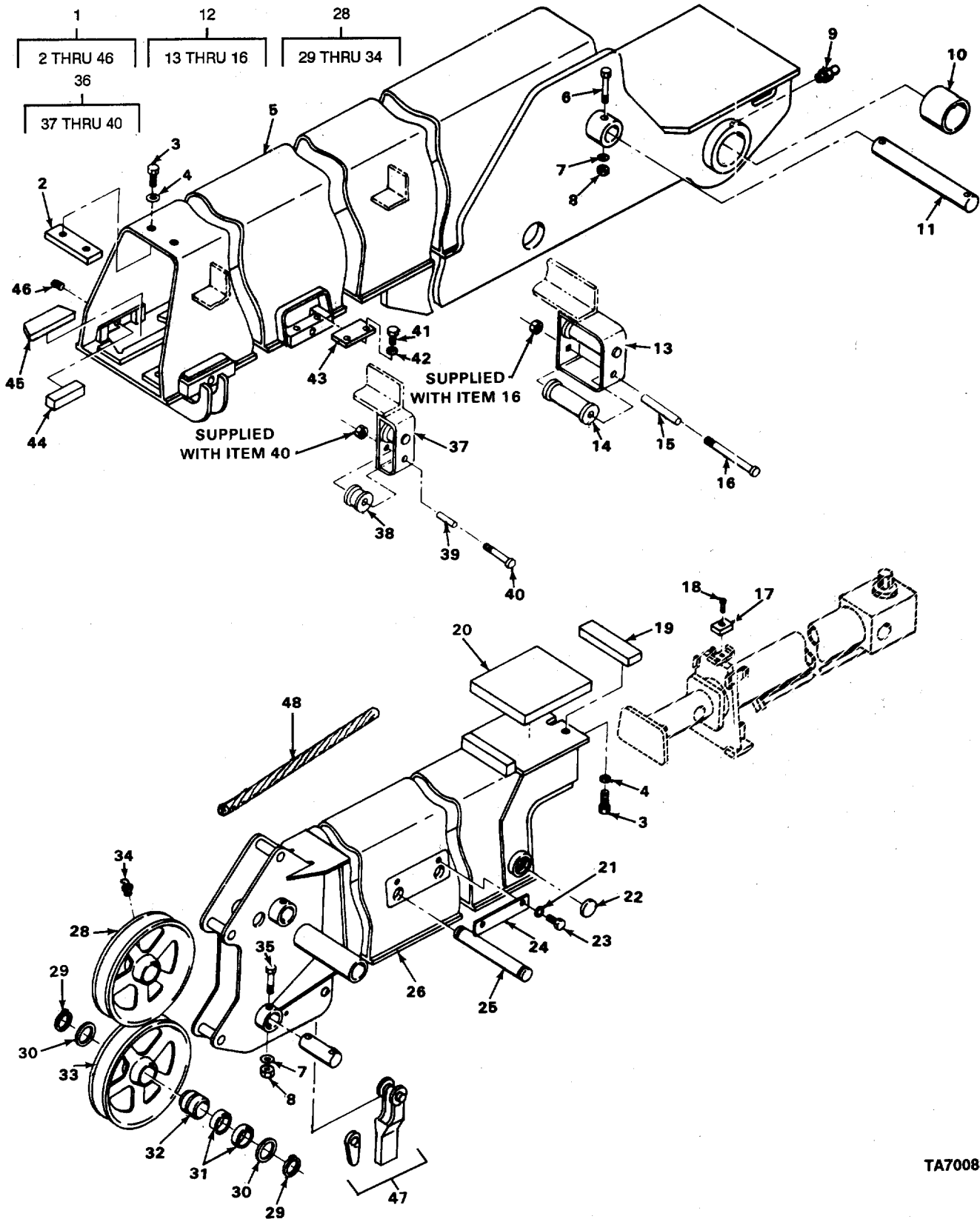

TA700883

FIGURE 148. BOOM ASSEMBLY

(1) ITEM NO	(2) SMR CODE	(3) CAGEC	(4) PART NUMBER	(5) DESCRIPTION AND USABLE ON CODES (UOC)	(6) QTY
GROUP 7411 CRANE DRAGLINE OR CLAMSHELL ATTACHMENTS FIG. 148 BOOM ASSEMBLY					
1	PFFFF	12361	2-104-9-00067	BOOM SECTION, OUTER	1
2	PFFZZ	12361	4-104-9-00058	. PLATE, MENDING	1
3	PFFZZ	96906	MS90728-107	. SCREW, CAP, HEXAGON H	4
4	PAFZZ	96906	MS35338-48	. WASHER, LOCK	4
5	PFFZZ	12361	2-104-9-00064	. CRANE BASE, WELDMENT	1
6	PAFZZ	96906	MS90728-16	. SCREW, CAP, HEXAGON H	1
7	PAOZZ	96906	MS27183-14	. WASHER, FLAT	3
8	PAOZZ	96906	MS51922-18	. NUT, SELF-LOCKING, HE	3
9	PAOZZ	96906	MS15003-1	. FITTING, LUBRICATION	2
10	PFFZZ	12361	7-199-001549	. BUSHING, SLEEVE	2
11	PFFZZ	12361	6-810-001857	. SHAFT, STRAIGHT	1
12	PFOOO	58584	39.00004	. ROLLER GUIDE ASSEMB	1
13	PFOZZ	58584	39.00217	. . FRAME, ROLLER, CRANE	1
14	PFOZZ	58584	39.00220	. . ROLLER, CRANE BOOM	2
15	PFOZZ	58584	96.91210-110	. . PIN, SHOULDER, HEADLE	2
16	PAOZZ	58584	96.93410	. . SCREW AND NUT ASSEM	2
17	PAFZZ	12361	4-175-9-00133	. BUMPER, PLASTIC	5
18	PAFZZ	96906	MS35190-320	. SCREW, MACHINE	5
19	PFFZZ	12361	6-059-000205	. NUT STRIP	1
20	PAFZZ	12361	4-146-9-00011	. PAD, CUSHIONING	1
21	PAFZZ	96906	MS35338-46	. WASHER, LOCK	4
22	PAFZZ	12361	6-671-000150	. PAD, CUSHIONING	2
23	PAFZZ	96906	MS18154-58	. CAPSCREW, HEXAGON HE	4
24	PFFZZ	12361	4-104-9-00052	. PLATE, MENDING	2
25	PFFZZ	12361	6-810-001854	. PIN, SHOULDER, HEADLE	2
26	PFFZZ	12361	2-104-9-00061	. WELDMENT, FLY SECTIO	1
27	PFFZZ	12361	6-810-001861	. PIN, STRAIGHT, HEADLE	2
28	PFOOO	12361	6-718-000092	. PULLEY, GROOVE	2
29	PAOZZ	96906	MS16624-1250	. . RING, RETAINING	2
30	PAOZZ	60380	JA43268	. . SPACER, RING	2
31	PAOZZ	60380	NB-4012	. . BEARING, ROLLER, NEED	2
32	PAOZZ	60380	RA43268	. . RING, BEARING, INNER	1
33	PFOZZ	12361	6-718-000076	. . PULLEY, GROOVE	1
34	PAOZZ	96906	MS15006-3	. . FITTING, LUBRICATION	1
35	PFOZZ	96906	MS90728-72	. SCREW, CAP, HEXAGON H	2
36	PFOOO	58584	39.00009	. ROLLER GUIDE ASSEMB	1
37	PFOZZ	58584	39.00216	. . FRAME, ROLLER GUIDE,	1
38	PFOZZ	58584	39.00219	. . ROLLER, CRANE BOOM	2
39	PFOZZ	58584	96.91210-50	. . PIN, SHOULDER, HEADLE	2
40	PAOZZ	58584	96.93410	. . SCREW AND NUT ASSEM	2
41	PAFZZ	96906	MS90725-31	. BOLT, MACHINE	4
42	PAFZZ	96906	MS35338-45	. WASHER, LOCK	4
43	PFFZZ	12361	4-159-9-00070	. PLATE, MENDING	2
44	PAFZZ	12361	6-671-000172	. PAD, CUSHIONING	4
45	PAFZZ	12361	4-158-9-00144	. PAD, CUSHIONING	2
46	PFFZZ	12361	7-785-221874	. SETSCREW	4
47	PFOZZ	75535	S-421-1/2	SOCKET, WIRE ROPE	1
48	PAOZZ	12361	6-247-402120	ROPE, WIRE	1

END OF FIGURE

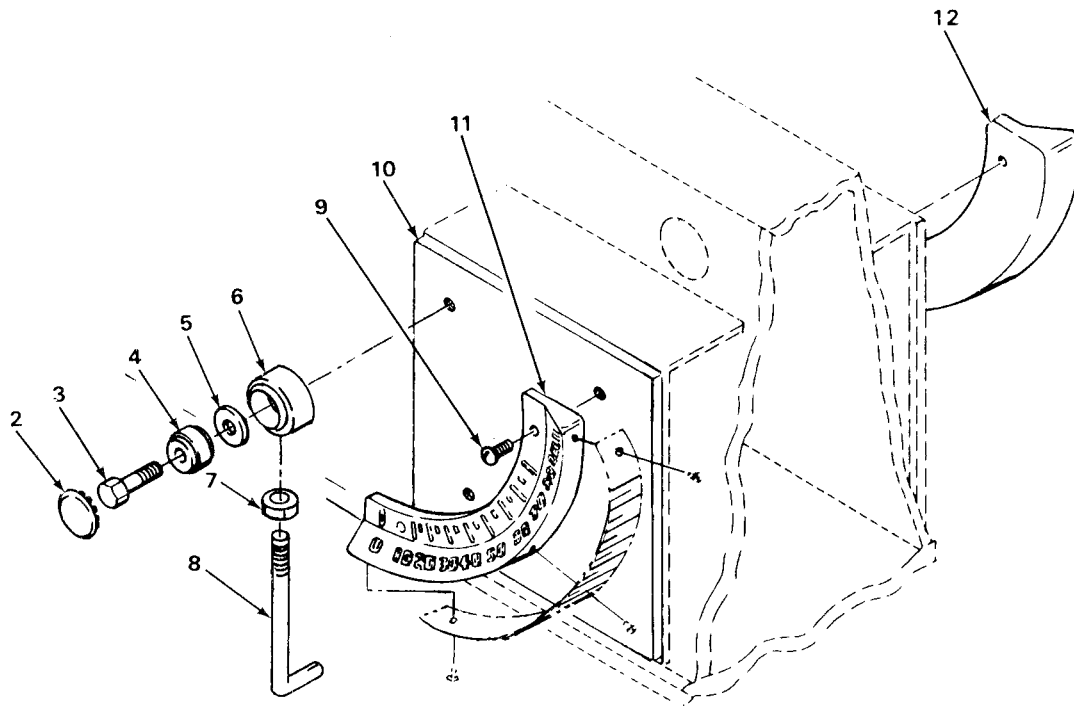
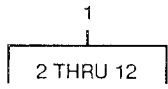

TA700884

FIGURE 149. BOOM ELEVATION INDICATORS.

(1) ITEM NO	(2) SMR CODE	(3) CAGEC	(4) PART NUMBER	(5) DESCRIPTION AND USABLE ON CODES (UOC)	(6) QTY
GROUP 7411 CRANE DRAGLINE OR CLAMSHELL ATTACHMENTS					
FIG. 149 BOOM ELEVATION INDICATORS					
1	XDOOO	12361	6-486-001557	BOOM ELEVATION INDI LEFT	1
1	XDOOO	12361	6-486-001556	BOOM ELEVATION INDI RIGHT	1
2	PAOZZ	28520	2713	.PLUG	1
3	PAOZZ	96906	MS90725-5	.SCREW,CAP,HEXAGON H	1
4	PFOZZ	21760	AXX1630	.BEARING,BALL,ANNULA	1
5	PAOZZ	96906	MS27183-12	.WASHER,FLAT	1
6	PFOZZ	12361	6-199-001597	.SPACER,SLEEVE	1
7	PAOZZ	96906	MS35649-202	.NUT,PLAIN,HEXAGON	1
8	PFOZZ	12361	6-768-001718	.ROD,INDICATOR	1
9	PAOZZ	96906	MS35206-277	.SCREW,MACHINE	2
10	PFOZZ	12361	6-705-000711	.PLATE,CUP RETAINER	1
11	PFOZZ	12361	6-486-000357	.DIAL,SCALE	1
12	PFOZZ	12361	6-486-000356	.INDICATOR,LEVEL	1

END OF FIGURE

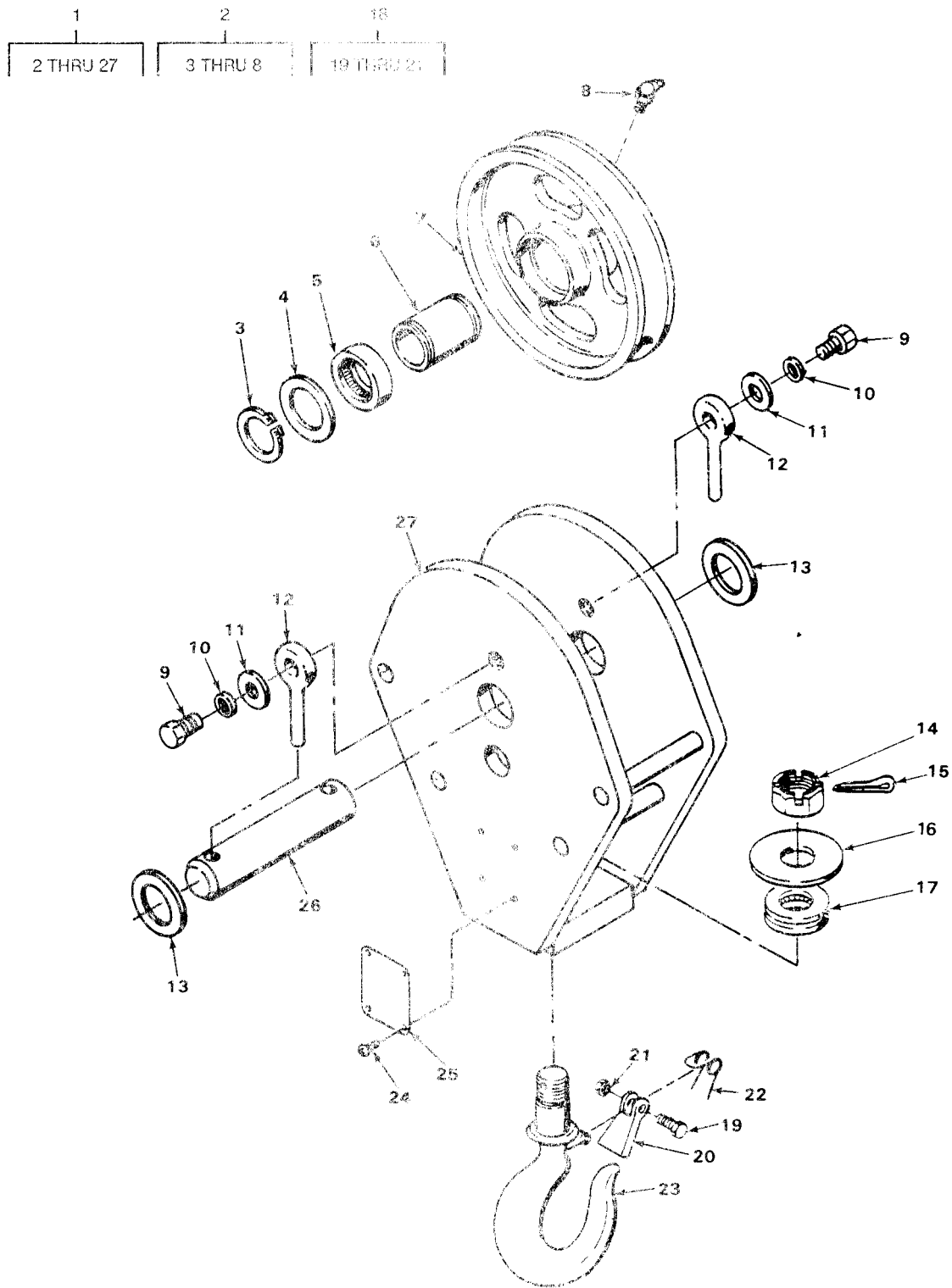

TA700885

FIGURE 150. HOOK BLOCK ASSEMBLY.

(1) ITEM NO	(2) SMR CODE	(3) CAGEC	(4) PART NUMBER	(5) DESCRIPTION AND USABLE ON CODES (UOC)	(6) QTY
GROUP 7411 CRANE DRAGLINE OR CLAMSHELL ATTACHMENTS					
FIG. 150 HOOK BLOCK ASSEMBLY					
1	PFOOO	12361	6-086-000772	BLOCK, TACKLE	1
2	PBOOO	12361	6-718-000092	. PULLEY, GROOVE	1
3	PAOZZ	79136	5100-250	. . RING, RETAINING	2
4	PAOZZ	60380	JA43268	. . SPACER, RING	2
5	PAOZZ	60380	NB-4012	. . BEARING, ROLLER, NEED	2
6	PAOZZ	60380	RA43268	. . RING, BEARING, INNER	1
7	PAOZZ	12361	6-718-000076	. . PULLEY, GROOVE	1
8	PAOZZ	96906	MS15006-3	. . FITTING, LUBRICATION	1
9	PAOZZ	96906	MS90728-185	. . SCREW, CAP, HEXAGON H	2
10	PAOZZ	96906	MS35338-51	. WASHER, LOCK	2
11	PAOZZ	96906	MS27183-23	. WASHER, FLAT	2
12	PFOZZ	75535	S-293	. PIN, STRAIGHT, HEADED	2
13	PFOZZ	12361	6-910-008806	. SPACER, RING	2
14	PAOZZ	96906	MS35692-1604	. NUT, PLAIN, SLOTTED, H	1
15	PAOZZ	96906	MS24665-513	. PIN, COTTER	1
16	PAOZZ	96906	MS27183-27	. WASHER, FLAT	1
17	PFOZZ	60038	705285	. BEARING, BALL, THRUST	1
18	PBOOO	75535	10-90161	. LATCH KIT, SAFETY HO	1
19	PAOZZ	96906	MS51957-48	. . SCREW, MACHINE	1
20	PAOZZ	19691	4-8470	. . LATCH	1
21	PAOZZ	96906	MS35649-284	. . NUT, PLAIN, HEXAGON	1
22	PAOZZ	19691	488029	. SPRING, HELICAL, TORS	1
23	PFOZZ	12361	4-104-3-00028	. HOOK, HOIST	1
24	PAOZZ	96906	MS21318-21	. SCREW, DRIVE	4
25	PFOZZ	12361	87-705-002878	. PLATE, IDENTIFICATIO	1
26	PFOZZ	12361	6-689-000659	. PIN, STRAIGHT, HEADLE	1
27	PFOZZ	12361	2-104-9-00059	. WELDMENT, HOCK BLOCK	1

END OF FIGURE

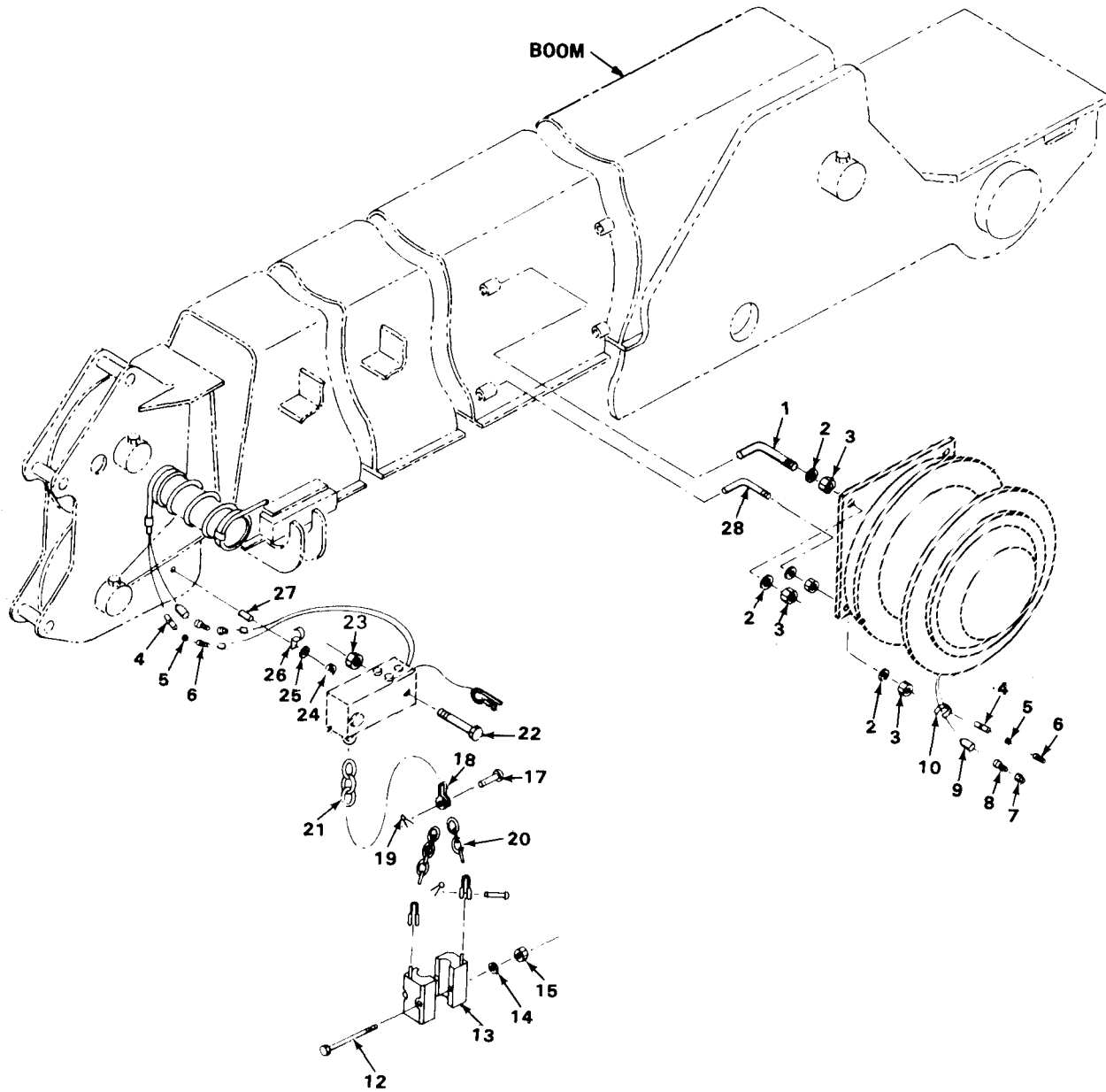
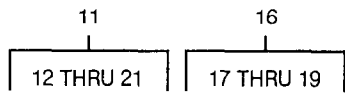

TA700886

FIGURE 151. ANTITWO BLOCK AND MOUNTING.

(1) ITEM NO	(2) SMR CODE	(3) CAGEC	(4) PART NUMBER	(5) DESCRIPTION AND USABLE ON CODES (UOC)	(6) QTY
				GROUP 7411 CRANE DRAGLINE OR CLAMSHELL ATTACHMENTS	
				FIG. 151 ANTITWO BLOCK AND MOUNTING	
1	PFOZZ	12361	6-099-000371	BOLT,HOOK	2
2	PAOZZ	96906	MS27183-15	WASHER,FLAT	8
3	PAOZZ	96906	MS51922-17	NUT,SELF-LOCKING,HE	8
4	PAOZZ	19207	8338564	TERMINAL ASSEMBLY	2
5	PAOZZ	19207	8338562	INSULATOR,BUSHING	2
6	PAOZZ	19207	8724494	CABLE NIPPLE,ELECTR	2
7	PAOZA	96906	MS27148-1	CONTACT,ELECTRICAL	2
8	PAOZZ	19207	8338567	WASHER,SLOTTED	2
9	PAOZZ	19207	8338566	SHELL,ELECTRICAL CO	2
10	PFOZZ	96906	MS3367-1-9	STRAP,TIEDOWN,ELECT	3
11	AOOOO	12361	6-962-000045	ANTI TWO BLOCK	1
12	PAOZZ	96906	MS51095-369	.SCREW,CAP,HEXAGON H	2
13	PFOZZ	12361	7-962-000040	.WEIGHT,ANTI BLOCK	2
14	PAOZZ	96906	MS35338-46	.WASHER,LOCK	2
15	PAOZZ	96906	MS51967-8	.NUT,PLAIN,HEXAGON	2
16	PAOZZ	75535	G-213	.SHACKLE	3
17	PFOZZ	75535	G-4076	. . PIN,STRAIGHT,HEADED	3
18	PFOZZ	75535	1018017	. . SHACKLE	3
19	PAOZZ	96906	MS24665-368	. . PIN,COTTER	6
20	PFOZZ	12361	A6-286-000081	.CHAIN	2
21	PFOZZ	12361	6-286-000126	.CHAIN,WELDED	1
22	PAOZZ	96906	MS90725-43	SCREW,CAP,HEXAGON H	2
23	PAOZZ	96906	MS51922-9	NUT,SELF-LOCKING,HE	2
24	PAOZZ	96906	MS51967-2	NUT,PLAIN,HEXAGON	2
25	PAOZZ	96906	MS35338-44	WASHER,LOCK	2
26	PFOZZ	75272	COV-0511	CLAMP,LOOP	2
27	PFOZZ	12361	7-866-142140	STUD,WELDING	8
28	PFOZZ	12361	6-099-000431	BOLT,HOOK	2

END OF FIGURE

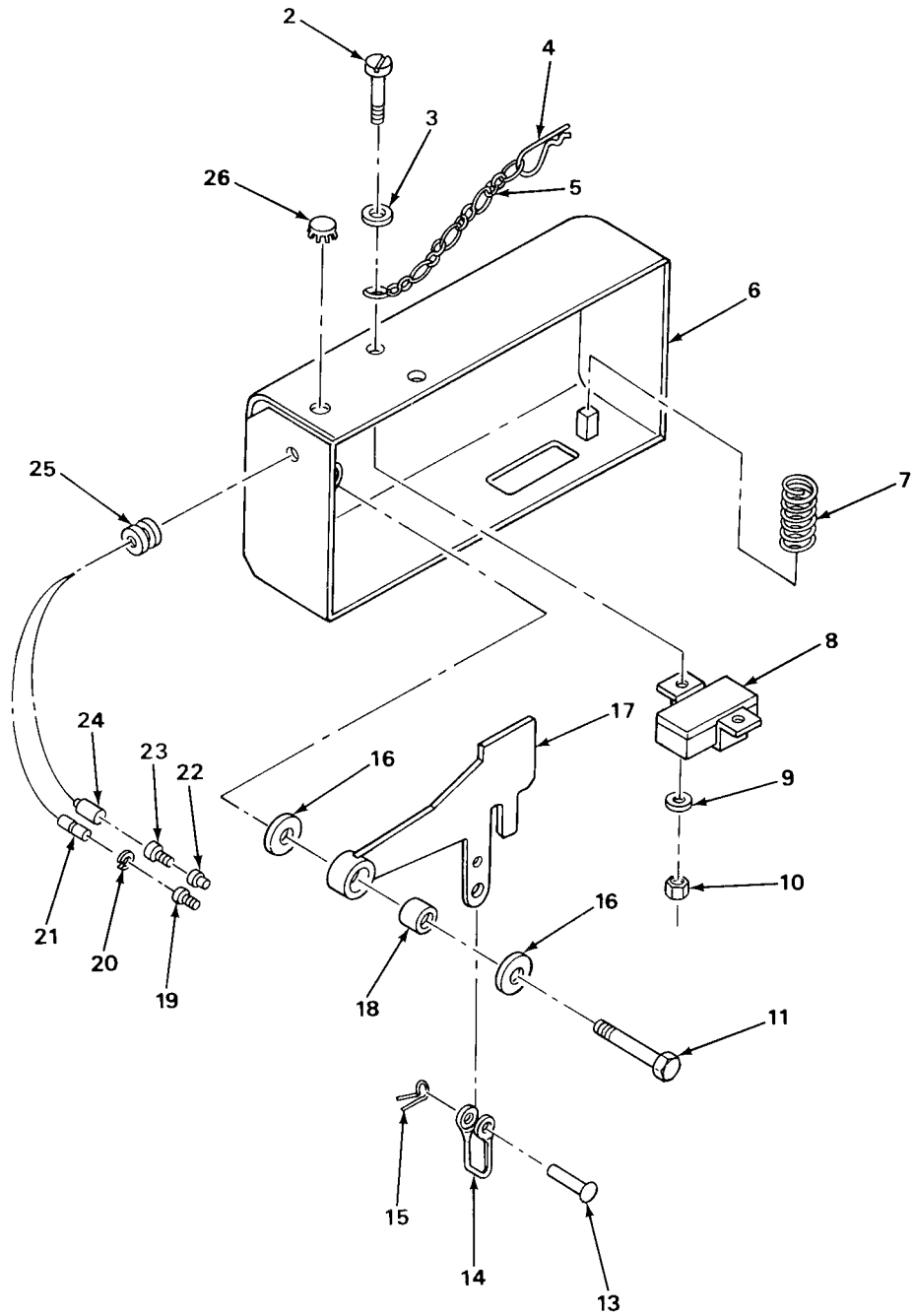
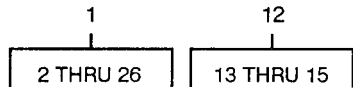

TA700887

FIGURE 152. LIMIT SWITCH ASSEMBLY.

(1) ITEM NO	(2) SMR CODE	(3) CAGEC	(4) PART NUMBER	(5) DESCRIPTION AND USABLE ON CODES (UOC)	(6) QTY
GROUP 7411 CRANE DRAGLINE OR CLAMSHELL ATTACHMENTS					
FIG. 152 LIMIT SWITCH ASSEMBLY					
1	A0000	12361	6-872-000429	SWITCH ASSEMBLY	1
2	PAOZZ	96906	MS51957-63	.SCREW,MACHINE	2
3	PAOZZ	96906	MS27183-42	.WASHER,FLAT	1
4	PAOZZ	65029	WW-CLIP-NO.10	.PIN,LOCK	1
5	PFOZZ	12361	9-286-1000001	.CHAIN	1
6	PAOZZ	12361	6-872-000428	.SWITCH BOX	1
7	PAOZZ	77535	C0720-063-2250SS	.SPRING,HELICAL,COMP	1
8	PAOZZ	12361	7-872-000449	.SWITCH,ELECTRICAL	1
9	PAOZZ	96906	MS35338-43	.WASHER,LOCK	2
10	PAOZZ	96906	MS35649-202	.NUT,PLAIN,HEXAGON	2
11	PAOZZ	96906	MS51975-29	.SCREW,SHOULDER	1
12	PAOOO	75535	G-213	.SHACKLE	1
13	PFOZZ	75535	G-4076	. . PIN,STRAIGHT,HEADED	1
14	PFOZZ	75535	1018017	. . SHACKLE	1
15	PAOZZ	96906	MS24665-368	. . PIN,COTTER	2
16	PAOZZ	96906	MS27183-17	.WASHER,FLAT	2
17	PFOZZ	12361	6-593-000239	.LEVER,REMOTE CONTRO	1
18	PFOZZ	70901	AA-842-4	. . BEARING,BLANK,SLEEV	1
19	PAOZA	96906	MS27148-3	.CONTACT,ELECTRICAL	1
20	PAOZZ	19207	8338567	.WASHER,SLOTTED	1
21	PAOZZ	97403	13207E6498-2	.SHELL,ELECTRICAL CO	1
22	PAOZZ	19207	8338562	.INSULATOR,BUSHING	1
23	PAOZZ	19207	8338564	.TERMINAL ASSEMBLY	1
24	PAOZZ	19207	8724494	.CABLE NIPPLE,ELECTR	1
25	PAOZZ	79500	7428449P41	.GROMMET,NONMETALLIC	1
26	PFOZZ	61864	SS-48154	.BUTTON,PLUG	1

END OF FIGURE

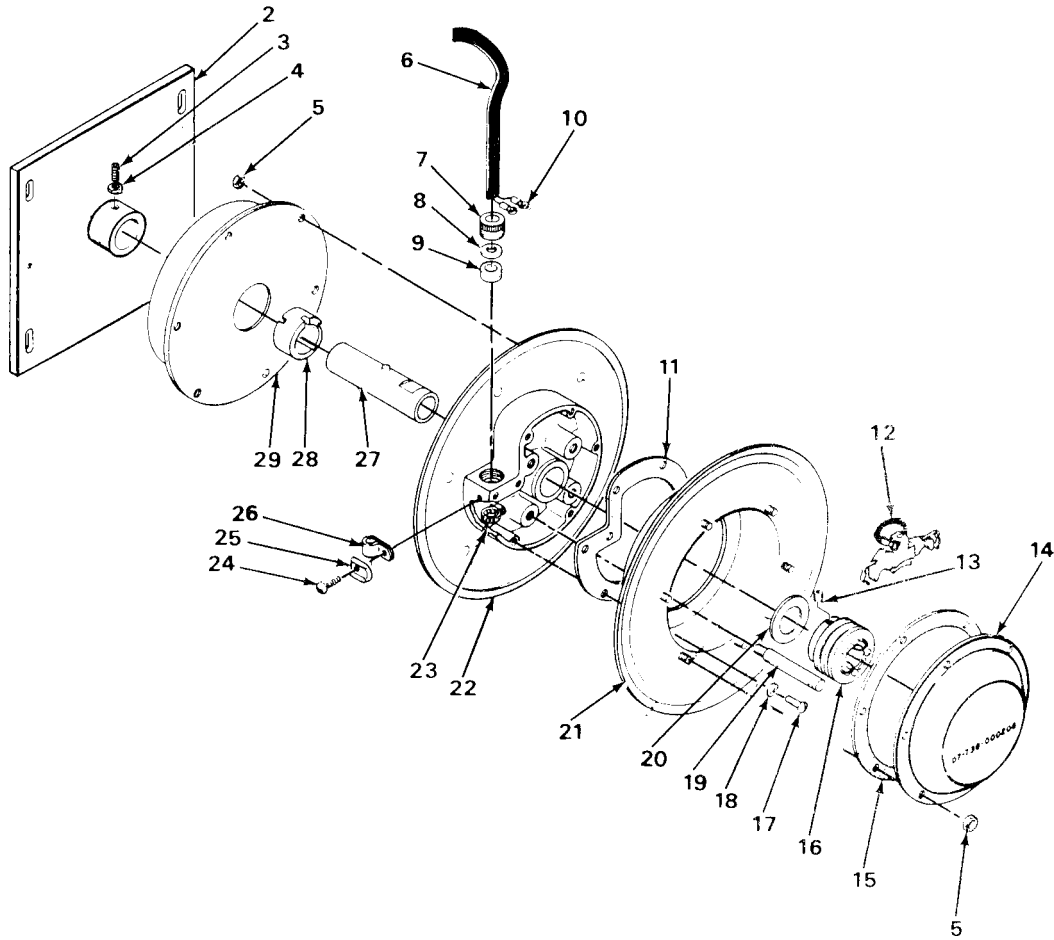
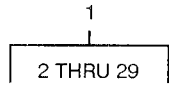

TA700888

FIGURE 153. CABLE REEL ASSEMBLY.

(1) ITEM NO	(2) SMR CODE	(3) CAGEC	(4) PART NUMBER	(5) DESCRIPTION AND USABLE ON CODES (UOC)	(6) QTY
GROUP 7411 CRANE DRAGLINE OR CLAMSHELL ATTACHMENTS					
FIG. 153 CABLE REEL ASSEMBLY					
1	PBOFF	82366	A73210001	REEL, CABLE	1
2	PFFZZ	82366	H22110139	.PLATE, RETAINING, SHA	1
3	PAFZZ	82366	40045	.SETSCREW	1
4	PAFZZ	82366	151-P-50	.NUT, PLAIN, HEXAGON	1
5	PAFZZ	82366	160-P-50	.NUT, SELF-LOCKING, HE	12
6	PAFZZ	82366	M10730040	.CABLE, REEL	1
7	PAFZZ	82366	43531	.NUT, CABLE	1
8	PAFZZ	82366	126-P-126	.WASHER, FLAT	1
9	PAFZZ	82366	43542-3	.PACKING, PREFORMED	1
10	PFFZZ	00779	320860	.TERMINAL, LUG	2
11	PAFZZ	82366	43507	.GASKET	1
12	PAFZZ	82366	61550	.HOLDER ELEC	2
13	PAFZZ	82366	53-P-408	.SETSCREW	1
14	PFFZZ	82366	M55610006	.COVER, ACCESS	1
15	PAFZZ	82366	43506	.GASKET	1
16	PFFZZ	82366	H9641002	.RING, ELECTRICAL CON	1
17	PAFZZ	82366	6-P-104	.SCREW, MACHINE	7
18	PAFZZ	82366	101-P-15	.WASHER, LOCK	7
19	PFFZZ	82366	58515	.PIN, STRAIGHT, HEADLE	4
20	PAFZZ	82366	43010	.WASHER, FLAT	1
21	PFFZZ	82366	H42210001	.DRUM, CABLE REEL	1
22	PFFZZ	82366	H42210002	.FLANGE AND RING ASS	1
23	PFFZZ	82366	671-P-10	.CLAMP, HUB	1
24	PAFZZ	82366	5-P-110	.SCREW, MACHINE	1
25	PFFZZ	82366	37115-1	.WASHER, D-OUTSIDE	1
26	PFFZZ	82366	37114-33	.CLAMP, LOOP	1
27	PFFZZ	82366	58745-1	.SHAFT, STRAIGHT	1
28	PFFZZ	82366	40318-3	.SPRING HUB	1
29	PFFZZ	82366	H41710006	.CUP AND RATCHET ASS	1

END OF FIGURE

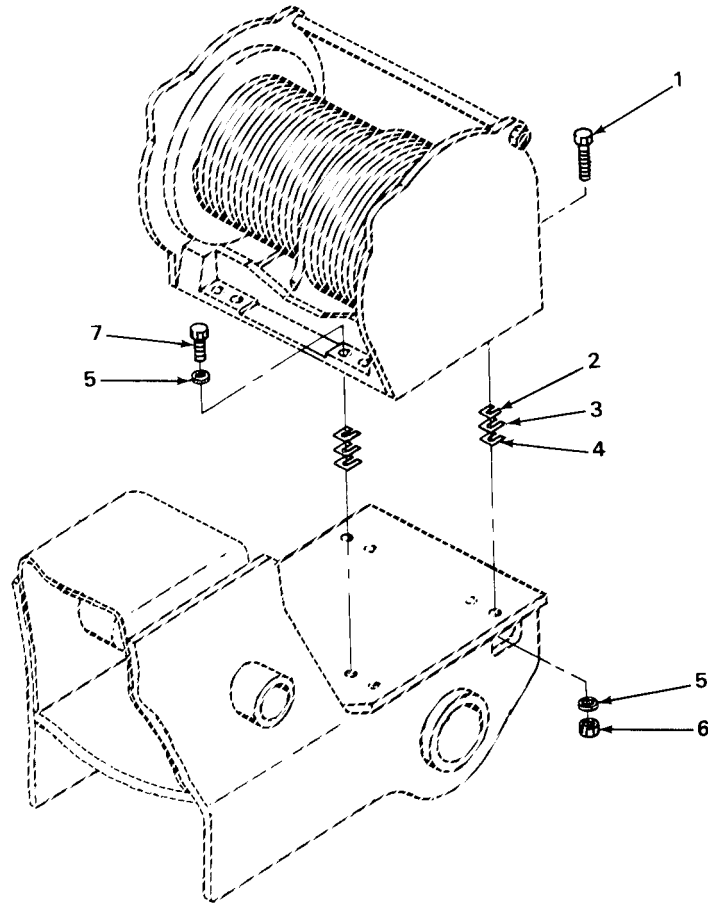

TA700889

FIGURE 154. HOIST MOUNTING.

(1) ITEM NO	(2) SMR CODE	(3) CAGEC	(4) PART NUMBER	(5) DESCRIPTION AND USABLE ON CODES (UOC)	(6) QTY
GROUP 7417 HOISTS					
FIG. 154 HOIST MOUNTING					
1	PAFZZ	96906	MS90728-165	SCREW,CAP,HEXAGON H	4
2	PFFZZ	12361	6-705-007995	SPACER,PLATE	V
3	PFFZZ	12364	6-705-007996	SPACER,PLATE	V
4	PFFZZ	12361	6-705-007997	SPACER,PLATE	V
5	PFFZZ	12361	7-949-000259	WASHER,FLAT	8
6	PAFZZ	96906	MS51967-20	NUT,PLAIN,HEXAGON	4
7	PAFZZ	96906	MS90728-163	SCREW,CAP,HEXAGON H	4

END OF FIGURE

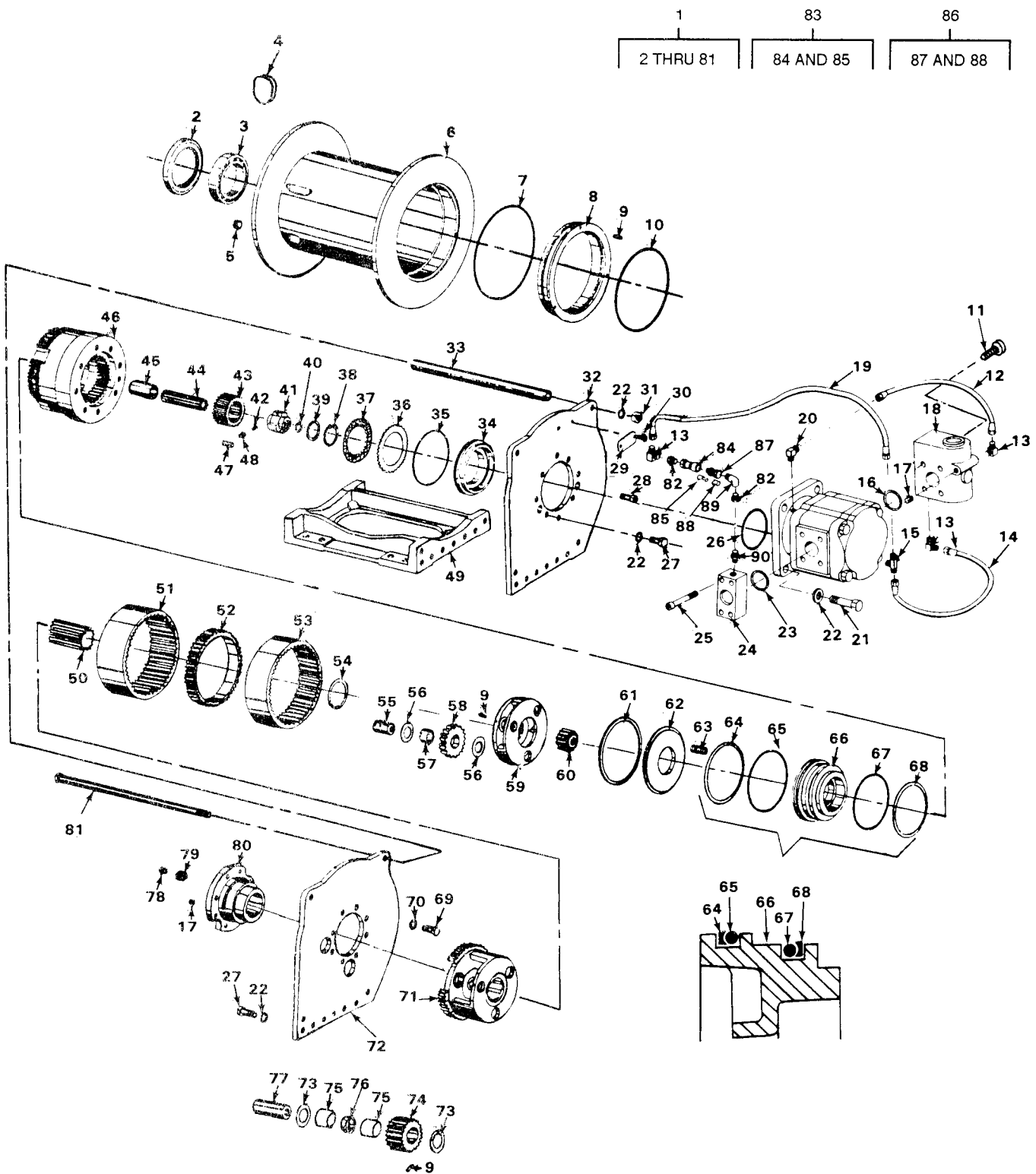

TA700890

FIGURE 155. HOIST ASSEMBLY.

(1) ITEM NO	(2) SMR CODE	(3) CAGEC	(4) PART NUMBER	(5) DESCRIPTION AND USABLE ON CODES (UOC)	(6) QTY
GROUP 7417 HOISTS					
FIG. 155 HOIST ASSEMBLY					
1	PFOFF	08302	PD12B-36057-013	HOIST UNIT, HYDRAULI	1
2	KFFZZ	08302	24109	.SEAL, CIL PART OF KIT P/N 61559	1
3	PPFZZ	08302	24110	.BEARING, BALL, ANNULA	1
4	PFOZZ	08302	24119	.KEY, MACHINE	1
5	PFOZZ	08302	19045	.PLUG, PIPE	1
6	PPFZZ	08302	24261	.BRAKE DRUM	1
7	KFFZZ	08302	21033	.CRING PART OF KIT P/N 61559	1
8	PPFZZ	08302	24079	.BUSHING, SLEEVE	1
9	PAFZZ	96906	MS39086-250	.PIN, SPRING	9
10	KFFZZ	08302	22419	.RING, QUAD PART OF KIT P/N 61559	1
11	PPFZZ	08302	24222	.SCREW	4
12	PAOZZ	08302	13704	.HOSE ASSEMBLY, NONME	1
13	PAOZZ	08302	21163	.ELBOW, PIPE TO TUBE	2
14	PAOZZ	08302	13711	.HOSE ASSEMBLY, NONME	1
15	PAOZZ	08302	22934	.TEE, PIPE	1
16	KFFZZ	08302	13838	.ORING PART OF KIT P/N 61559	1
17	PPFZZ	08302	22374	.PLUG, PIPE	2
18	PPFZZ	08302	81586	.VALVE, FLOW CONTROL	1
19	PAOZZ	08302	13706	.HOSE ASSEMBLY, NONME	1
20	PAOZZ	08302	24236	.ELBOW, PIPE	1
21	PAFZZ	08302	22364	.BOLT	4
22	PPFZZ	08302	11026	.WASHER, LOCK	25
23	KFFZZ	08302	21150	.ORING PART OF KIT P/N 61559	1
24	PPFZZ	08302	24779	.MANIFOLD, WINCH	1
25	PPFZZ	08302	21144	.SCREW	4
26	KFFZZ	08302	10330	.ORING PART OF KIT P/N 61559	1
27	PAFZZ	08302	24130	.SCREW, CAP, HEXAGON H	20
28	PPFZZ	08302	24264	.REDUCER, BOSS	1
29	PFOZZ	08302	23310	.PLATE, INSTRUCTION	1
30	PFOZZ	08302	11842	.SCREW, DRIVE	2
31	PPFZZ	08302	11788	.NUT, PLAIN, HEXAGON	1
32	PPFZZ	08302	24084	.PLATE, RETAINING, SHA	1
33	PPFZZ	08302	24102	.SPACER, SLEEVE	1
34	PPFZZ	08302	24074	.PILOT, MOTOR	1
35	KFFZZ	08302	10053	.ORING PART OF KIT P/N 61559	1
36	PAFZZ	08302	21029	.DISK, BRAKE	7
37	PAFZZ	08302	21036	.DISK, BRAKE	6
38	PAFZZ	08302	12913	.RING, RETAINING	2
39	PAFZZ	08302	12592	.RETAINER	2
40	PAFZZ	08302	24031	.RING, RETAINING	1
41	PPFZZ	08302	24078	.CAM, CONTROL	1
42	PAFZZ	08302	24350	.SPRING, HELICAL, COMP	4
43	PPFZZ	08302	24090	.RACE, BRAKE	1
44	PPFZZ	08302	24091	.GEARSHAFT, SPUR	1
45	PPFZZ	08302	24092	.SPACER, SLEEVE	1
46	PAFFF	08302	24075	.CYLINDER ASSEMBLY B	1
47	PPFZZ	08302	11104	.BEARING, ROLLER, NEED	4
48	PPFZZ	19207	7010568	.PLUNGER, CAPSTAN GEA	4

(1) ITEM NO	(2) SMR CODE	(3) CAGEC	(4) PART NUMBER	(5) DESCRIPTION AND USABLE ON CODES (UOC)	(6) QTY
49	PFFZZ	08302	24070	.BASE	1
50	PFFZZ	08302	24096	.GEAR, SPUR	1
51	PFFZZ	08302	24081	.GEAR, INTERNAL	1
52	PFFZZ	08302	24077	.GEAR, SPUR	1
53	PFFZZ	08302	24080	.GEAR, INTERNAL	1
54	PFFZZ	08302	24242	.SPACER, RING	1
55	PFFZZ	08302	24170	.SHAFT, STRAIGHT	3
56	PFFZZ	08302	24167	.BEARING, WASHER, THRU	6
57	PFFZZ	08302	24175	.BEARING, ROLLER, NEE	3
58	PFFZZ	08302	24094	.GEAR, SPUR	3
59	PFFZZ	08302	24089	.GEAR, SPUR	1
60	PFFZZ	08302	24093	.GEAR, SPUR	1
61	PAFZZ	08302	24103	.RING, RETAINING	1
62	PFFZZ	08302	24101	.SPACER, RING	1
63	PFFZZ	08302	24108	.SPRING, HELICAL, COMP	12
64	KFFZZ	08302	24105	.RING, BACKUP PART OF KIT P/N 61559	1
65	KFFZZ	08302	24107	.ORING PART OF KIT P/N 61559	1
66	PFFZZ	058302	24071	.PISTON HYDRAULIC BR	1
67	KFFZZ	08302	24106	.ORING PART OF KIT P/N 61559	1
68	KFFZZ	08302	24104	.RING, BACKUP PART OF KIT P/N 61559	1
69	PAFZZ	08302	13938	.BOLT	8
70	PAFZZ	08302	12781	.WASHER, LOCK	8
71	PFFZZ	08302	24088	.CARRIER, OUTPUT PLA	1
72	PFFZZ	08302	24086	.PLATE, SUPPORT END	1
73	PFFZZ	08302	11932	.BEARING, WASHER, THRU	6
74	PFFZZ	08302	24097	.GEAR, SPUR	3
75	PFFZZ	08302	24176	.BEARING, SLEEVE	6
76	PFFZZ	08302	24169	.SPACER, RING	3
77	PFFZZ	08302	24171	.PIN, STRIAGHT, HEADLE	3
78	PFFZZ	08302	18062	.VENT	1
79	PFFZZ	08302	18066	.BUSHING, PIPE	1
80	PFFZZ	08302	24072	.SUPPORT, BEARING	1
81	PFFZZ	08302	24510	.BOLT	1
82	PFOZZ	13174	24SB-04X02	REDUCER, PIPE	2
83	PFOZZ	12361	7-364-001310	COUPLING HALF, QUICK	1
84	PFOZZ	01276	5601-4	.COUPLING HALF, QUICK	1
85	PFOZZ	01276	5659-4	.PLUG, PROTECTIVE, DUS	1
86	PFOZZ	12361	7-364-001311	COUPLING ASSEMBLY, Q	1
87	PFOZZ	00624	5602-4	.COUPLING HALF, QUICK	1
88	PFOZZ	01276	5657-4	.CAP, PROTECTIVE, DUST	1
89	PFOZZ	79470	C3409X2	ELBOW, PIPE	1
90	PFOZZ	30327	24SA-02	NIPPLE, PIPE	1

END OF FIGURE

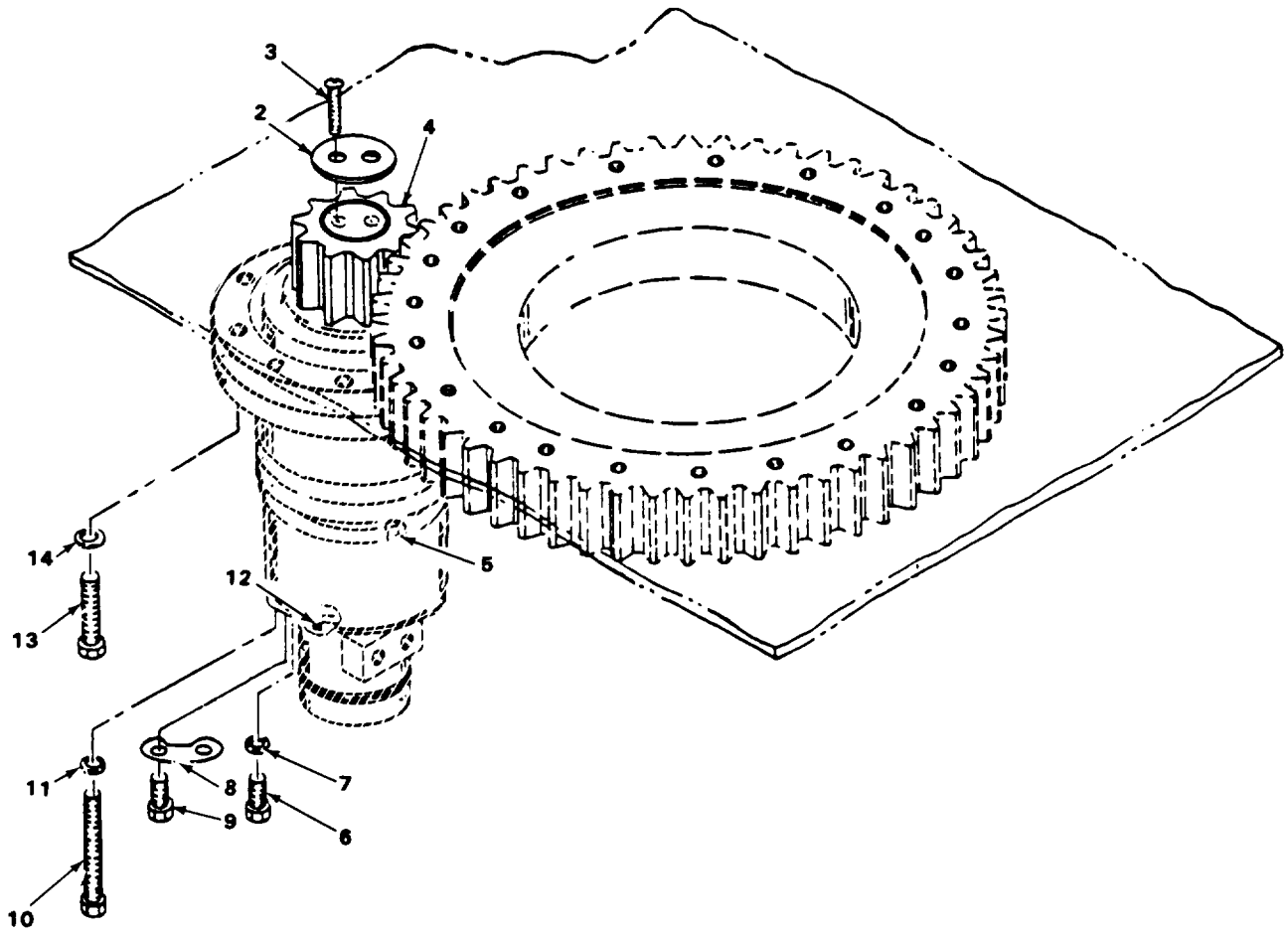
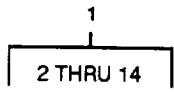

TA700891

FIGURE 156. MOTOR, BRAKE, AND REDUCER ASSEMBLY.

(1) ITEM NO	(2) SMR CODE	(3) CAGEC	(4) PART NUMBER	(5) DESCRIPTION AND USABLE ON CODES (UOC)	(6) QTY
GROUP 7418 TRANSMISSION ASSEMBLY					
FIG. 156 MOTOR, BRAKE, AND REDUCER ASSEMBLY					
1	PPFFF	12364	2-104-8-00061	MOTOR BRAKE AND RED	1
2	PPFZZ	12361	6-258-000376	.COVER, ACCESS	1
3	PAFZZ	96906	MS35190-317	.SCREW, MACHINE	2
4	PAFZZ	12361	6-490-000054	.GEAR, SPUR	1
5	PAFZZ	12361	6-794-000453	.GASKET	1
6	PAFZZ	96906	MS16997-142	.SCREW, CAP, SOCKET HE	2
7	PAFZZ	96906	MS35340-48	.WASHER, LOCK	2
8	XDFZZ	12361	6-705-006610	.STOP, ARMATURE	2
9	PAFZZ	96906	MS90728-70	.SCREW, CAP, HEXAGON H	4
10	PPFZZ	96906	MS90728-122	.SCREW, CAP, HEXAGON H	2
11	PPFZZ	12361	7-949-000235	.WASHER, FLAT	2
12	PAFZZ	96906	MS29513-152	.PACKING, PREFORMED	1
13	PAFZZ	96906	MS90728-141	.SCREW, CAP, HEXAGON H	9
14	PAFZZ	12361	7-949-000362	.WASHER, FLAT	9

END OF FIGURE

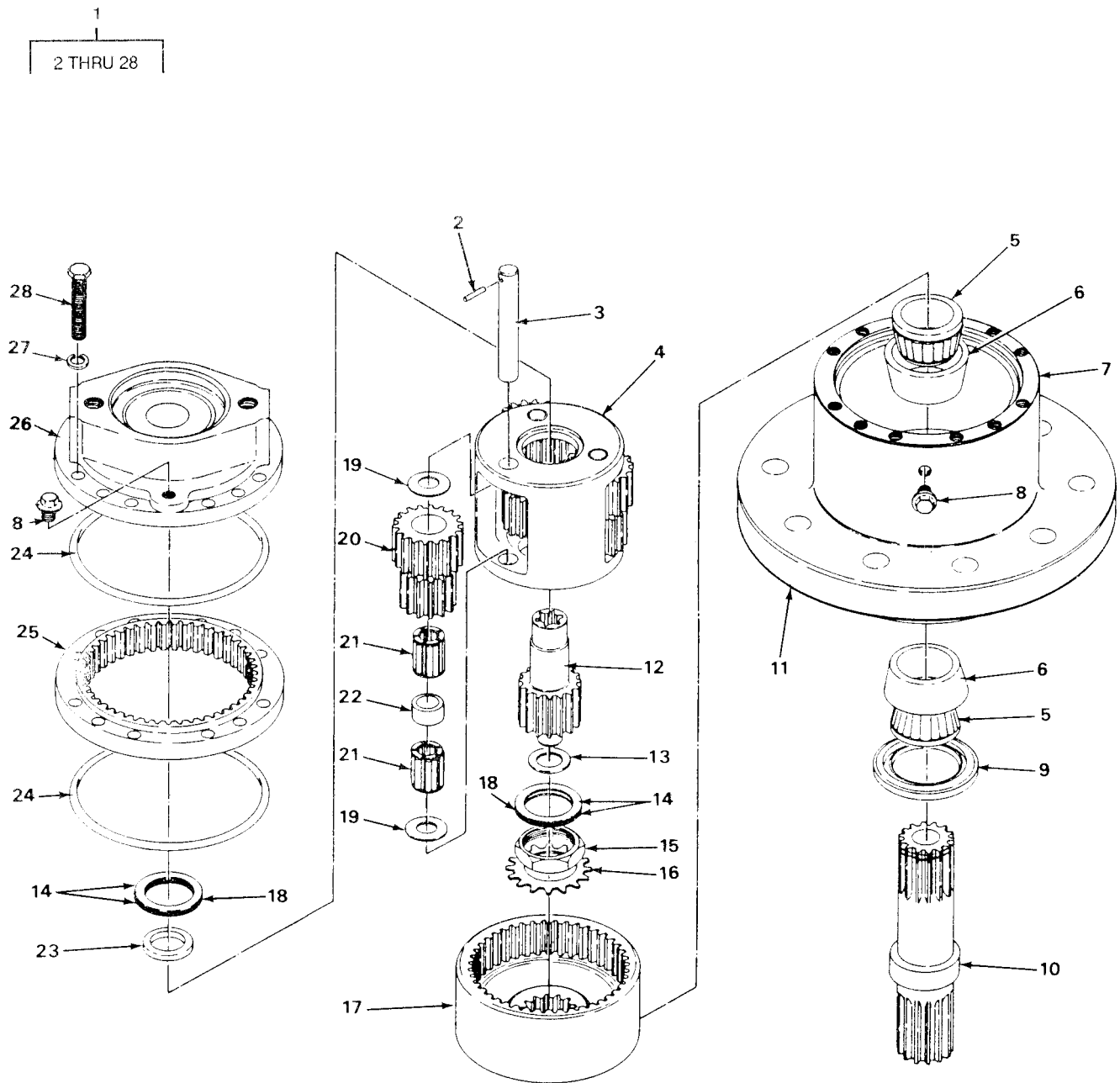

TA700892

FIGURE 157. PLANETARY GEAR REDUCER ASSEMBLY.

(1) ITEM NO	(2) SMR CODE	(3) CAGEC	(4) PART NUMBER	(5) DESCRIPTION AND USABLE ON CODES (UOC)	(6) QTY
GROUP 7418 TRANSMISSION ASSEMBLY					
FIG. 157 PLANETARY GEAR REDUCER ASSEMBLY					
1	PPFFF	12361	200331	GEAR ASSEMBLY,SPEED	1
2	PPFZZ	12361	110004	.PIN,SPRING	3
3	PAFZZ	12361	9-734-100398	.PIN,STRIAGHT,HEADLE	3
4	PAFZZ	12361	200008	.HOUSING,MECHANICAL	1
5	PAFZZ	60038	JM205149	.CONE AND ROLLERS,TA	2
6	PAFZZ	60038	JM205110	.CUP,TAPERED ROLLER	2
7	PAFZZ	12361	200051	.SHIM 0.030 INCH THICK	V
7	PAFZZ	12361	200162	.SHIM 0.002 INCH THICK	V
7	PAFZZ	12361	200163	.SHIM 0.005 INCH THICK	V
8	PFOZZ	12361	100004	.PLUG,PIPE	3
9	PAFZZ	80201	26298	.SEAL,ASSEMBLY,SHAFT	1
10	PPFZZ	12361	9-734-100392	.SHAFT,SHOULDERED	1
11	PPFZZ	12361	200332	.HUB,BODY	1
12	PAFZZ	12361	200032	.GEARSHAFT,SPUR	1
13	PPFZZ	12361	200038	.WASHER,FLAT	1
14	PAFZZ	60380	TRA2840	.SEAT,BEARING	4
15	PAFZZ	60038	TN09	.NUT,PLAIN,ROUND	1
16	PAFZZ	60038	TW109	.WASHER,KEY	1
17	PAFZZ	12361	200012	.GEAR,INTERNAL	1
18	PAFZZ	60380	NTA2840	.RETAINER AND ROLLER	2
19	PPFZZ	12361	200003	.WASHER,KEY	6
20	PAFZZ	12361	200033	.GEAR CLUSTER	3
21	PAFZZ	60380	WJ141816	.RETAINER AND ROLLER	6
22	PPFZZ	12361	200002	.SPACER,SLEEVE	3
23	PPFZZ	12361	200001	.WASHER,FLAT	1
24	PAFZZ	96906	MS28775-165	.PACKING,PRFORMED	2
25	PAFZZ	12361	200031	.GEAR,INTERNAL	1
26	PPFZZ	96906	MS51527A16	.ELBOW,TUBE TO BOSS	1
27	PAFZZ	96906	MS35338-45	.WASHER,LOCK	12
28	PAFZZ	96906	MS90728-40	.BOLT,MACHINE	12

END OF FIGURE

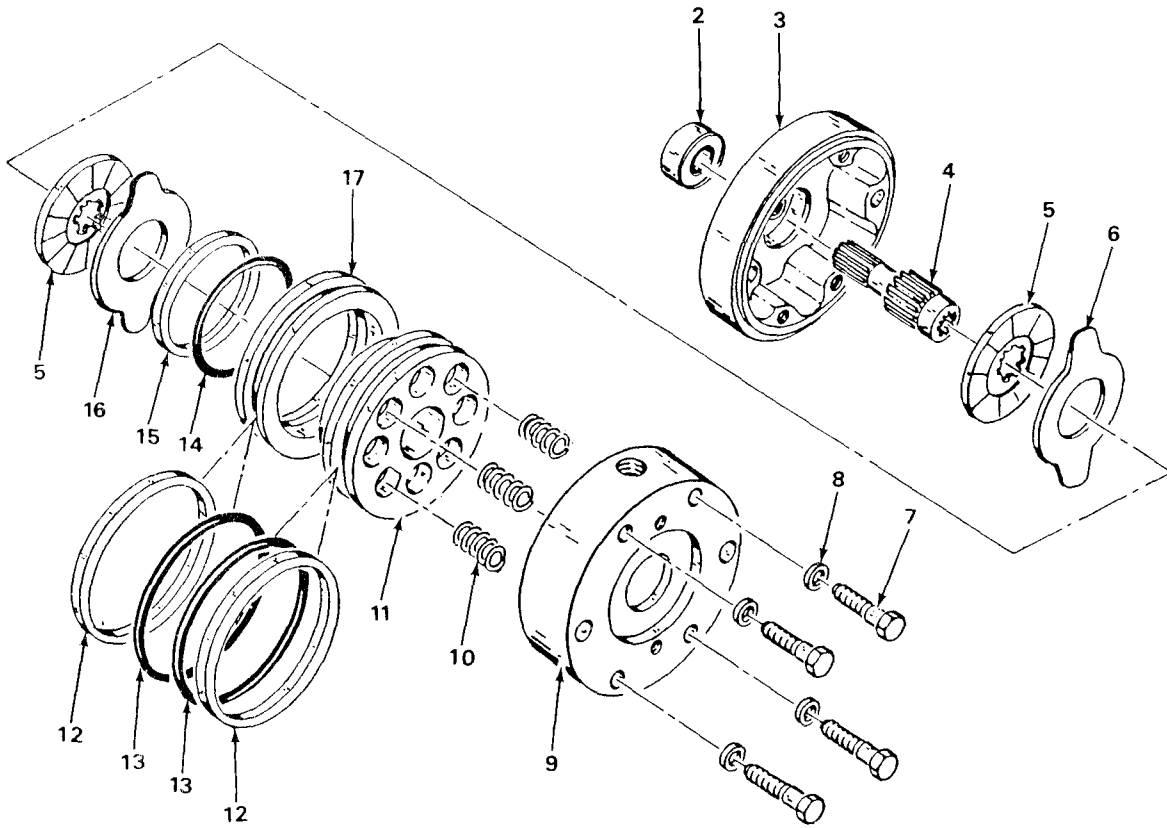
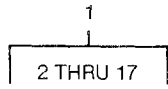

TA700893

FIGURE 158. TURNTABLE BRAKE ASSEMBLY.

(1) ITEM NO	(2) SMR CODE	(3) CAGEC	(4) PART NUMBER	(5) DESCRIPTION AND USABLE ON CODES (UOC)	(6) QTY
GROUP 7418 TRANSMISSION ASSEMBLY					
FIG. 158 TURNTABLE BRAKE ASSEMBLY					
1	FFFFF	12361	6-188-000147	DISK, BRAKE	1
2	PAFZZ	38443	205SZZ	.BEARING, BALL, ANNULA	1
3	FFFZZ	12361	6-547-000134	.HOUSING, MECHANICAL	1
4	FFFZZ	12361	6-810-001611	.GEARSHAFT, SPUR	1
5	PAFZZ	12361	7-188-000095	.DISK, SWING BRAKE	2
6	PAFZZ	12361	6-705-007126	.SPACER, PLATE	1
7	PAFZZ	96906	MS90728-70	.SCREW, CAP, HEXAGON H	4
8	PAFZZ	12361	7-949-000263	.WASHER, FLAT	4
9	FFFZZ	12361	6-547-000133	.HOUSING, MECHANICAL	1
10	PAFZZ	12361	7-834-000138	.SPRING, HELICAL, COMP	4
11	FFFZZ	12361	6-701-000144	.PISTON, BRAKE	1
12	FFFZZ	96906	MS28783-26	.RETAINER, PACKING PART OF KIT P/N 9-752-100402 PART OF KIT P/N 60023	2
13	FFFZZ	07060	AS568-246	.PACKING, PREFORMED PART OF KIT P/N 9-752-100402 PART OF KIT P/N 60023	2
15	FFFZZ	96906	MS28783-16	.RETAINER, PACKING PART OF KIT P/N 9-752-100402 PART OF KIT P/N 60023	1
16	PAFZZ	12361	6-705-007946	.SPACER, PLATE	1
17	FFFZZ	12361	6-372-001332	.SPACER, RING	1

END OF FIGURE

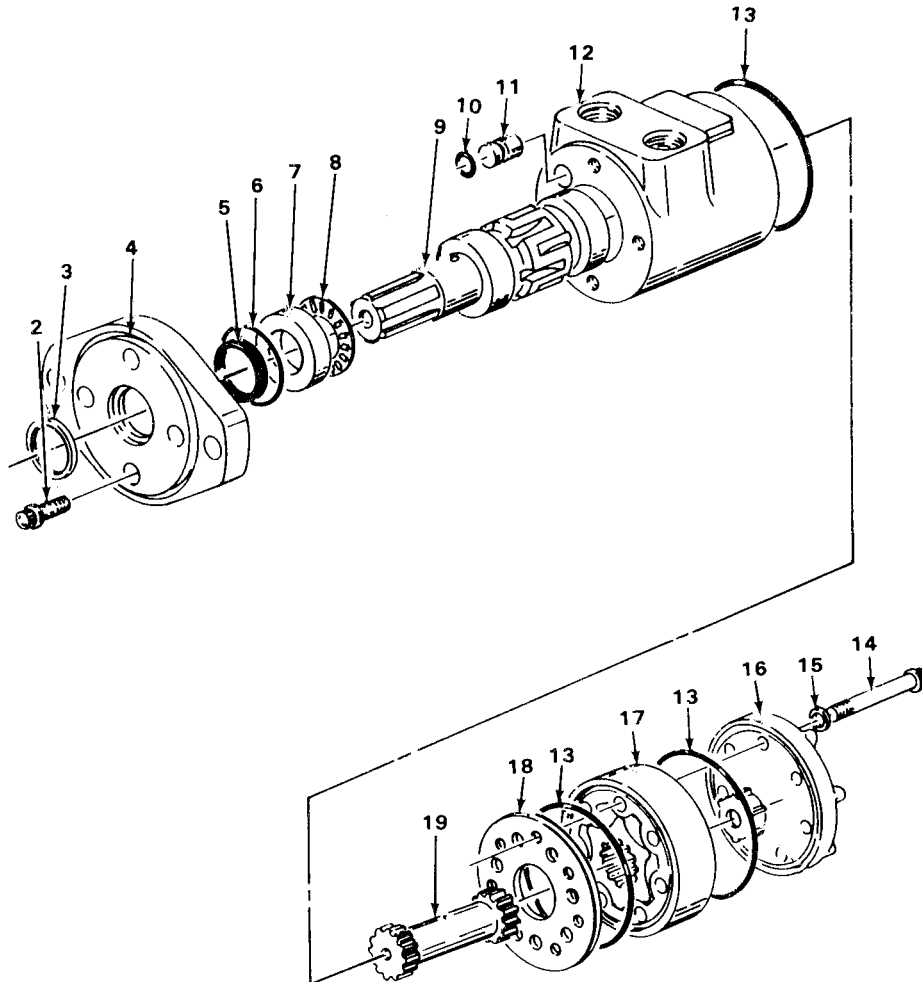
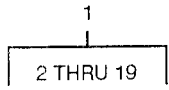

TA700894

FIGURE 159. ORBIT MOTOR ASSEMBLY.

SECTION II

TM5-3810-302-24P

(1) ITEM NO	(2) SMR CODE	(3) CAGEC	(4) PART NUMBER	(5) DESCRIPTION AND USABLE ON CODES (UOC)	(6) QTY
GROUP 7418 TRANSMISSION ASSEMBLY					
FIG. 159 ORBIT MOTOR ASSEMBLY					
1	PPFFF	96151	101-1083-007	MOTOR, HYDRUALIC	1
2	PAFZZ	96151	5777	.SCREW	4
3	KFFZZ	96151	9055-1	.SEAL PART OF KIT P/N 60023	1
4	PPFZZ	73460	7463	.GASKET	1
5	KFFZZ	96151	9057-1	.SEAL PART OF KIT P/N 60023	1
6	PPFZZ	96151	15048	.PACKING, PREFORMED PART OF KIT P/N 60023	1
7	PAFZZ	73460	7462	.PLATE	1
8	PAFZZ	96151	7537	.RETAINER AND ROLLER	1
9	PPFZZ	96151	7360-2	.SHAFT, SHOULDERED	1
10	PPFZZ	96151	15007	.SEAL PART OF KIT P/N 60023	1
11	PPFZZ	96151	20817	.PIN, GROOVED, HEADLES	1
12	PPFZZ	96151	7359-1	.HOUSING, MECHANICAL	1
13	KFFZZ	96151	5776	.SEAL PART OF KIT P/N 60023	3
14	PAFZZ	96151	5389-3	.BOLT, MACHINE	7
15	PPFZZ	96151	6049	.WASHER, FLAT PART OF KIT P/N 60023	7
16	PPFZZ	96151	7461	.COVER, ACCESS	1
17	PPFZZ	96151	7357-3	.GEAR ROTOR SET, ROTA	1
18	PPFZZ	96151	7358	.SPACER, PLATE	1
19	PPFZZ	96151	616	.SHAFT, DRIVE	1
END OF FIGURE					

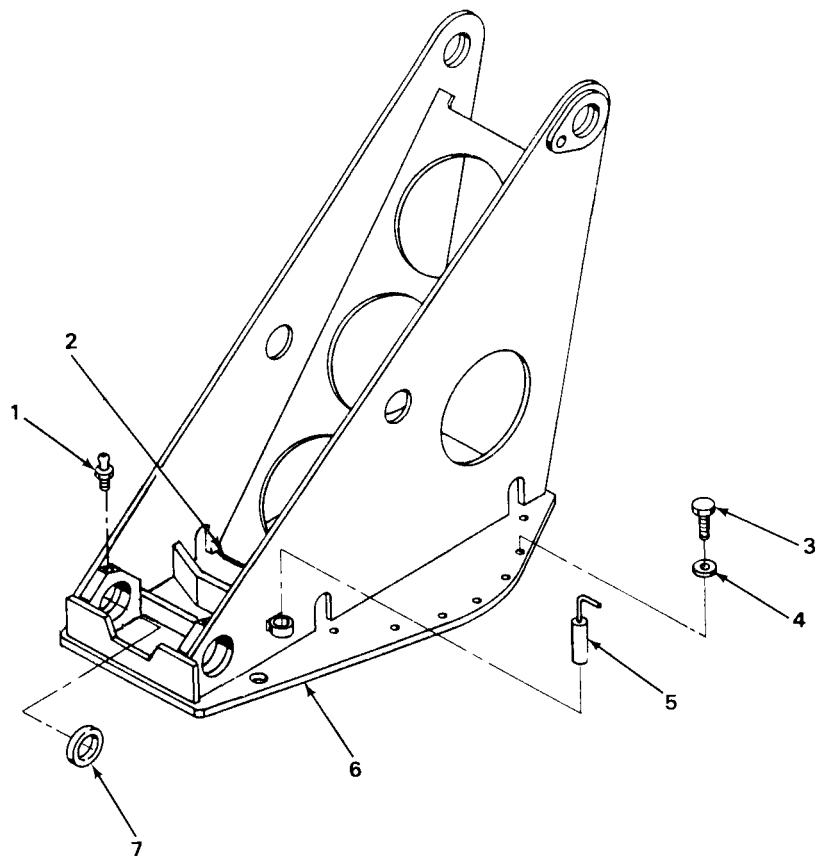

TA700895

FIGURE 160. TURNTABLE, LOCKPIN, AND MOUNTING.

(1) ITEM NO	(2) SMR CODE	(3) CAGEC	(4) PART NUMBER	(5) DESCRIPTION AND USABLE ON CODES (UOC)	(6) QTY
GROUP 7419 TURNTABLE					
FIG. 160 TURNTABLE, LOCKPIN, AND MOUNTING					
1	PAOZZ	96906	MS15003-1	FITTING,LUBRICATION	2
2	PFOZZ	12361	6-637-034004	SEAL,RUBBER CHANNEL	1
3	PAOZZ	96906	MS90728-168	SCREW,CAP,HEXAGON H	20
4	PAOZZ	96906	MS27183-21	WASHER,FLAT	20
5	PFOZZ	12361	6-689-000663	LOCK PIN	1
6	PFFZZ	12361	2-104-2-00014	TURNTABLE,CENTER SE	1
7	PFFZZ	12361	7-199-001558	BEARING,SLEEVE	2

END OF FIGURE

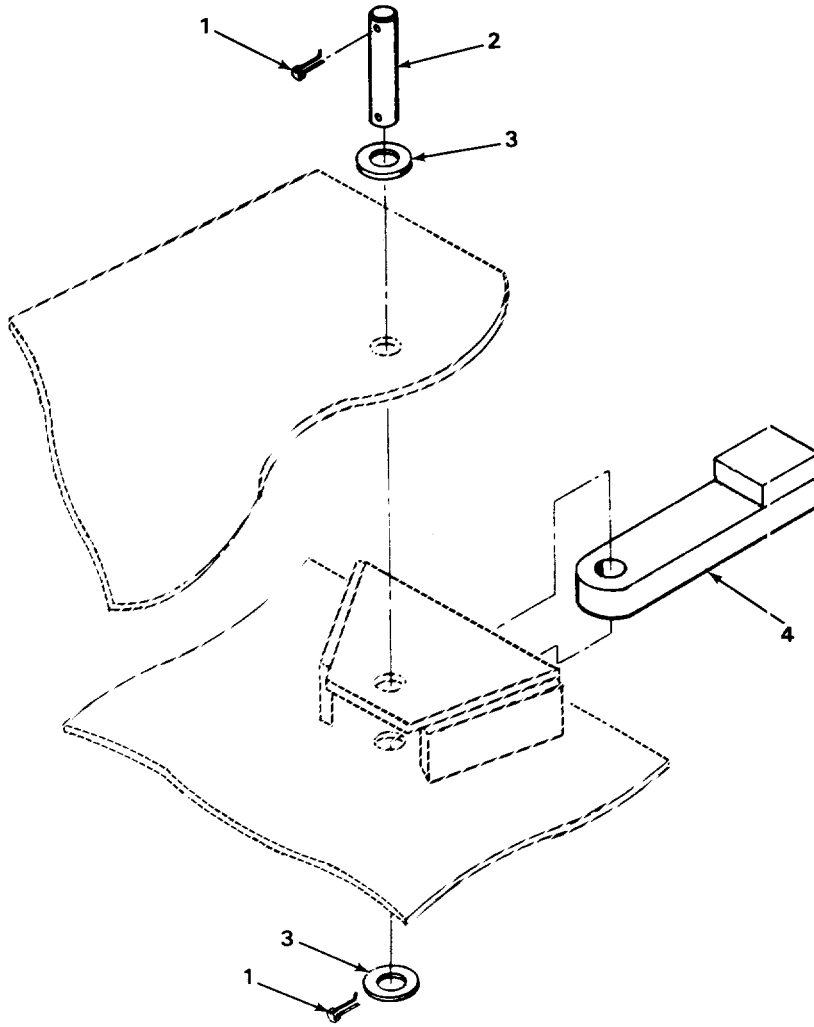

TA700896

FIGURE 161. POSITIVE SWING STOP AND MOUNTING.

(1) ITEM NO	(2) SMR CODE	(3) CAGEC	(4) PART NUMBER	(5) DESCRIPTION AND USABLE ON CODES (UOC)	(6) QTY
				GROUP 7419 TURNTABLE	
				FIG. 161 POSITIVE SWING STOP AND MOUNTING	
1	PAOZZ	96906	MS24665-513	PIN,COTTER	2
2	PFOZZ	12361	4-104-1-00156	PIN,STRAIGHT,HEADLE	1
3	PAOZZ	96906	MS27183-27	WASHER,FLAT	2
4	PFOZZ	12361	2-104-1-00114	ARM,PIVOT	1

END OF FIGURE

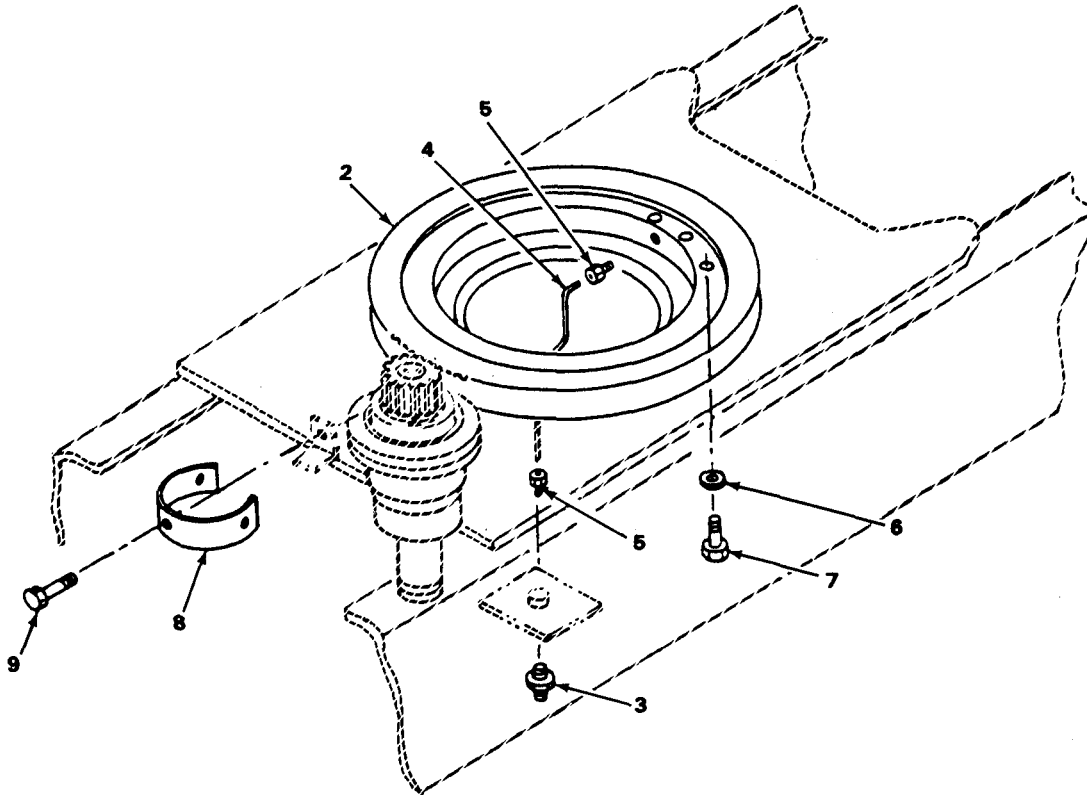
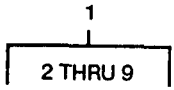

TA700897

FIGURE 162. TURNTABLE DRIVE ASSEMBLY AND MOUNTING.

(1) ITEM NO	(2) SMR CODE	(3) CAGEC	(4) PART NUMBER	(5) DESCRIPTION AND USABLE ON CODES (UOC)	(6) QTY
GROUP 7419 TURNTABLE					
FIG. 162 TURNTABLE DRIVE ASSEMBLY AND MOUNTING					
1	PPFFF	12361	2-104-1-00099	TURNTABLE DRIVE ASS	1
2	PPFZZ	32828	12302-001	.BEARING,BALL,ANNULA	1
3	PAOZZ	96906	MS15003-2	. . FITTING,LUBRICATION	1
4	PFOZZ	12361	9-910-100014	.TUBE,METALLIC	1
5	PFOZZ	79470	68X4	.ADAPTER,STRAIGHT,PI	2
6	PAOZZ	96906	MS27183-21	.WASHER,FLAT	20
7	PAFZZ	96906	MS90728-170	.SCREW,CAP,HEXAGON H	20
8	PFOZZ	12361	4-104-1-00194	.GUARD,MECHANICAL DR	1
9	PAOZZ	12361	7-790-150853	.SCREW,TAPPING,THREA GASKET (1) 87-17	3

END OF FIGURE

(1) ITEM NO	(2) SMR CODE	(3) CAGEC	(4) PART NUMBER	(5) DESCRIPTION AND USABLE ON CODES (UOC)	(6) QTY
GROUP 94 REPAIR KITS					
GROUP 9401 REPAIR KITS					
FIG. KITS					
12	PAFZZ	19954	ERS-28220	PACKING ASSORTMENT PACKING ASSORTMENT, (1) 87-25 PACKING,PREFORMED (1) 87-28 PACKING,PREFORMED (1) 87-30	1
	PAHZZ	78500	KIT-599	SPACER SPACER (V) 69-26 SPACER (V) 69-26 SPACER (V) 69-26 SPACER (V) 69-26 SPACER (V) 69-26 SPACER (V) 69-26 SPACER (V) 69-26 SPACER (V) 69-26 SPACER (V) 69-26 SPACER (V) 69-26 SPACER (V) 74-20 SPACER (V) 74-20 SPACER (V) 74-20 SPACER (V) 74-20 SPACER (V) 74-20 SPACER (V) 74-20 SPACER (V) 74-20 SPACER, .128 INCH (V) 74-20 SPACER, .136 INCH (V) 74-20 SPACER, .142 INCH (V) 74-20 SPACER,RING (V) 69-26 SPACER,RING (V) 69-26 SPACER,RING (V) 74-20	1
	PAHZZ	78500	2229	.PARTS KIT,DRIVING A BOLT (12) 74-5 GEAR,BEVEL (2) 69-15 GEAR,BEVEL (4) 69-17 GEAR,BEVEL (4) 74-39 GEAR,BEVEL (2) 74-3 SPIDER (1) 69-16 SPIDER (1) 74-4 WASHER, THRUST (2) 69-14 WASHER, THRUST (4) 69-18 WASHER, THRUST (4) 74-38 WASHER, THRUST (2) 74-2	1
	PAFZZ	08481	11389	PARTS KIT,STEERING	1
	PAHZZ	28265	292120	RING SET,PISTON BACK-UP RING (1) 89-10 RAIL, PISTON RING (12) 7-3 BACK-UP RING (1) 89-14 RING, PISTON, TOP (6) 7-1 ORING (1) 89-11	1

(1) ITEM NO	(2) SMR CODE	(3) CAGEC	(4) PART NUMBER	(5) DESCRIPTION AND USABLE ON CODES (UOC)	(6) QTY
				RING, PISTON, 2ND (6) 7-2	
				ORING (1) 89-15	
				SPACER, PISTON RING(6) 7-15	
				ORING (1) 89-7	
				UNIRING (1) 89-5	
				WIPER (1) 89-9	
PAFZZ	96151	60023		GASKET AND SEAL SET	1
				PACKING,PREFORMED (2) 158-13	
				PACKING,PREFORMED (1) 158-14	
				PACKING,PREFORMED (1) 158-14	
				PACKING,PREFORMED (1) 159-6	
				RETAINER,PACKING (2) 158-12	
				RETAINER,PACKING (1) 158-15	
				SEAL (1) 159-3	
				SEAL (1) 159-5	
				SEAL (1) 159-10	
				SEAL (3) 159-13	
				WASHER,FLAT (7) 159-15	
PAFZZ	08302	61559		SEAL	1
				ORING (1) 155-67	
				ORING (1) 155-65	
				ORING (1) 155-23	
				ORING (1) 155-26	
				ORING (1) 155-7	
				ORING (1) 155-35	
				ORING (1) 155-16	
				RING, BACKUP (1) 155-68	
				RING, BACKUP (1) 155-64	
				RING, QUAD (1) 155-10	
				SEAL, OIL (1) 155-2	
PAFZZ	08302	61567		PACKING MATERIAL	1
				ORING (2) 115-2	
				PACKING,PREFORMED (1) 115-11	
				PACKING,PREFORMED (1) 115-3	
				PACKING,PREFORMED (1) 115-5	
				PACKING,PREFORMED (1) 115-19	
				PACKING,PREFORMED (1) 115-18	
PAFZZ	96151	64418		PACKING ASSORTMENT	1
				PACKING,PREFORMED (1) 90-26	
				PACKING,PREFORMED (1) 90-5	
				PACKING,PREFORMED (1) 90-6	
				SEAL (3) 90-15	
				SEAL (1) 90-28	
PAFZZ	12361	9-752-100160		PARTS KIT,LINEAR AC	1
				PACKING,PREFORMED (1) 114-4	
				PACKING,PREFORMED (1) 114-2	
PAFZZ	12361	9-752-100185		PARTS KIT,LINEAR AC	1
				ORING (1) 143-19	
				PACKING,PREFORMED (1) 143-6	
				PACKING,PREFORMED (1) 143-8	
				RETAINER,PACKING (2) 143-18	
				RING, BACK-UP (2) 143-7	
				RING, BACK-UP NYLAT(1) 143-14	

(1) ITEM NO	(2) SMR CODE	(3) CAGEC	(4) PART NUMBER	(5) DESCRIPTION AND USABLE ON CODES (UOC)	(6) QTY
				RING, WEAR, PISTON (2) 143-5	
				RING, WEAR, CLINDE(2) 143-17	
				RING, WIPER (1) 143-13	
				SEAL, ROD (1) 143-15	
PAFZZ	12361		9-752-100248	PACKING ASSORTMENT	1
				GASKET (2) 111-12	
				SEAL, NONMETALLIC ST (1) 111-15	
				SEAL, PLAIN ENCASED (1) 111-4	
PAFZZ	12361		9-752-100264	PACKING ASSORTMENT	1
				PACKING, PREFORMED (3) 119-2	
				PACKING, PREFORMED (1) 119-3	
				PACKING, PREFORMED (1) 120-11	
				PACKING, PREFORMED (3) 122-10	
PAFZZ	12361		9-752-100265	PARTS KIT, CONTROL V	1
				PACKING, PREFORMED (1) 120-15	
				SEAL (2) 120-8	
PAFZZ	12361		9-752-100266	PARTS KIT, SAFETY RE	1
				PACKING, PREFORMED (1) 126-15	
				PACKING, PREFORMED (1) 127-15	
PAFZZ	12361		9-752-100267	PARTS KIT, SEAL REPL	1
				ORING (1) 119-10	
				PACKING, PREFORMED (2) 119-6	
				RETAINER, PACKING (1) 119-11	
PAFZZ	12361		9-752-100268	PACKING ASSORTMENT,	1
				ORING (1) 125-11	
				ORING (3) 125-10	
				ORING (1) 126-11	
				ORING (3) 126-10	
				ORING (1) 127-11	
				ORING (3) 127-10	
				PACKING, PREFORMED (1) 121-6	
PAFZZ	12361		9-752-100269	KIT, PACKING	1
				RETAINER, PACKING (1) 124-15	
				PACKING, PREFORMED (1) 124-3	
PAFZZ	12361		9-752-100321	PARTS, KIT, SEAL REPL	1
				PACKING, PREFORMED (1) 144-17	
				PACKING, PREFORMED (1) 144-13	
				PACKING, PREFORMED (1) 144-7	
				RING, BACK-UP (2) 144-12	
				RING, BACK-UP (1) 144-6	
				RING, BACK-UP (1) 144-11	
				RING, PISTON WEAR (3) 144-16	
				RING, WEAR, CYLINDE (2) 144-9	
				RING, WIPER (1) 144-5	
				SEAL, ROD (1) 144-10	
PAFZZ	12361		9-752-100391	PARTS, KIT, SEAL	1
				ORING (1) 144-24	
				PACKING, PREFORMED (1) 144-22	
				PACKING, PREFORMED (1) 144-20	
				RETAINER, PACKING (2) 144-23	
				RETAINER (2) 144-21	
PAFZZ	12361		9-752-100402	PARTS KIT, AIR-HYDRA	1

(1) ITEM NO	(2) SMR CODE	(3) CAGEC	(4) PART NUMBER	(5) DESCRIPTION AND USABLE ON CODES (UOC)	(6) QTY
				PACKING, PREFORMED (2) 158-13	
				PACKING, PREFORMED (1) 158-14	
				RETAINER, PACKING (2) 158-12	
				RETAINER, PACKING (1) 158-15	
	PAFZZ	12361	9-752-100465	PARTS KIT, SEAL REPL	1
				ORING (1) 141-11	
				PACKING, PREFORMED (1) 141-20	
				RETAINER, PACKING (1) 141-10	
				RING WEAR, PISTON (3) 141-16	
				RING, BACK-UP (2) 141-19	
				RING, G-T PISTON (1) 141-17	
				RING, BACK-UP, NYLATR (1) 141-6	
				RING, WEAR, CYLINDER (2) 141-9	
				RING, WIPER, ROD SEAL (1) 141-5	
				SEAL, ROD (1) 141-7	
	PAHZZ	78500	947	PARTS KIT, DRIVING A	1
				BOLT (12) 69-36	
				NUT (12) 69-38	
				WASHER, FLAT (12) 69-37	
				WASHER, FLAT (12) 74-13	

END OF FIGURE

(1) ITEM NO	(2) SMR CODE	(3) CAGEC	(4) PART NUMBER	(5) DESCRIPTION AND USABLE ON CODES (UOC)	(6) QTY
				GROUP 95 GENERAL USE STANDARDIZED PARTS	
				GROUP 9501 BULK MATERIAL	
				FIG. BULK	
1	PAOZZ	09814	CS122-56GRADECDI NTERIOR TYPE	PLYWOOD, CONSTRUCTIO	1
2	XDOZZ	12361	SKA-240273	TUBE, METALLIC	1
3	PAOZZ	81349	M13486-1-15	WIRE, ELECTRICAL	1
				END OF FIGURE	

CROSS-REFERENCE INDEXES

NATIONAL STOCK NUMBER INDEX

STOCK NUMBER	FIG	ITEM	STOCK NUMBER	FIG	ITEM
4820-00-001-6245	121	11	5360-00-038-2580	126	13
	126	14		127	13
	127	14	2540-00-038-7011	101	1
2540-00-001-7733	104	3	4730-00-044-4035	106	9
2910-00-005-5056	17	24	5305-00-044-4153	18	34
4730-00-009-8619	131	23		29	12
5310-00-010-3028	71	11		87	35
	76	11		99	6
4730-00-010-3875	69	35	4730-00-044-4688	30	35
	73	32		30	43
	74	36	6240-00-044-6914	42	2
5310-00-011-5093	6	10	5310-00-045-3296	23	4
	10	18		34	13
	11	8		47	2
	12	5		47	7
	13	16		48	29
	15	6		97	7
	27	8		104	17
	27	10		152	9
	29	6	5310-00-045-3299	35	6
	29	14		41	8
	30	3		75	6
2815-00-012-2280	12	7		104	7
4730-00-014-2432	81	3	5315-00-045-4037	61	7
5310-00-014-5850	25	4	2640-00-050-1229	85	3
	104	16	4730-00-050-4203	89	17
	152	3	4730-00-050-4208	66	4
5306-00-017-4723	61	9		66	12
6240-00-019-0877	41	4		66	17
4730-00-021-1767	65	1		66	18
4730-00-021-1802	65	6		99	1
5315-00-021-8211	4	8		144	3
	8	4		148	9
5360-00-026-2980	121	8		160	1
	126	17	5305-00-050-9229	152	2
	127	17	5305-00-050-9231	34	11
4820-00-026-8473	106	8		46	4
5340-00-031-1671	35	1		146	13
	106	13	3110-00-051-0868	111	9
5330-00-031-2006	121	6	3120-00-051-2952	124	7
	126	20	4730-00-051-5209	132	1
	127	20	2520-00-051-5327	61	2
5340-00-032-4157	61	12	5305-00-052-6917	47	4
5330-00-036-6831	120	8	5305-00-054-6673	150	19
	121	16	3110-00-055-2100	157	14
	122	8	5340-00-057-3537	55	1
5306-00-038-1956	58	33	5305-00-059-3659	145	16
5360-00-038-2579	120	14	5310-00-059-9264	88	4
	121	19	5330-00-061-8538	17	13
5360-00-038-2580	121	12	5310-00-062-2051	30	21

CROSS-REFERENCE INDEXES

NATIONAL STOCK NUMBER INDEX

STOCK NUMBER	FIG	ITEM	STOCK NUMBER	FIG	ITEM
4730-00-062-5470	131	54	5325-00-071-8949	39	4
2815-00-063-0214	9	4	5975-00-074-2072	151	10
4730-00-063-9672	20	11	5310-00-080-6004	18	11
2920-00-064-8948	30	17		26	5
3110-00-065-4599	148	31		31	23
	150	5		75	2
5330-00-065-4830	69	34		100	6
5305-00-068-0500	104	4		112	15
5305-00-068-0501	149	3		148	7
5305-00-068-0502	25	2	5310-00-081-4219	36	8
	55	19		55	10
	86	9		105	6
	95	7		117	10
	95	26		146	8
	96	7		149	5
	101	11	5310-00-087-4652	151	3
	106	3	5315-00-087-8978	159	11
	117	15	4730-00-087-9965	132	10
5305-00-068-0511	29	7	5310-00-088-1251	31	10
	100	3	5325-00-088-6147	43	5
	131	36	4730-00-089-3406	131	44
4730-00-068-6553	112	8	5330-00-091-2986	121	4
	135	6		126	21
	138	1		127	21
	155	86	5315-00-092-7199	87	28
3930-00-069-3519	31	2	5330-00-095-6785	12	10
5305-00-071-1324	31	18	5940-00-099-6328	54	25
5305-00-071-1784	61	16		56	22
5305-00-071-2055	25	28	5961-00-099-9791	29	41
	131	47	3110-00-100-3096	69	4
5305-00-071-2056	44	2		74	17
	55	6	3110-00-100-6155	58	23
5305-00-071-2068	102	11	5360-00-100-7779	9	17
5305-00-071-2069	25	7	6350-00-102-4210	31	19
	92	14	5305-00-103-3041	58	1
	131	52		58	71
5305-00-071-2070	145	3	4730-00-105-2684	64	11
5305-00-071-2078	156	10	5330-00-107-9293	113	22
5305-00-071-2079	142	6	5306-00-108-0943	48	24
5305-00-071-2081	123	8	3110-00-108-9247	87	13
5305-00-071-2505	53	8	3110-00-109-1157	158	2
5305-00-071-2506	56	5	4730-00-110-8351	112	2
5305-00-071-2513	148	6		112	4
5305-00-071-2514	88	20		131	9
	116	8		131	10
5305-00-071-2518	107	13		135	9
5340-00-071-3831	112	9		135	10
	135	8		138	7
	138	3		138	8
	155	88		155	83

CROSS-REFERENCE INDEXES

NATIONAL STOCK NUMBER INDEX

STOCK NUMBER	FIG	ITEM	STOCK NUMBER	FIG	ITEM
4730-00-110-8351	155	84	2520-00-142-5392	60	1
5930-00-111-8619	32	21		60	38
4730-00-113-5466	112	10	3110-00-142-7005	60	25
	135	7	6240-00-143-3173	32	7
	138	2		32	9
	155	87	4730-00-143-3941	133	3
5940-00-113-8183	50	11	5940-00-143-4774	49	5
	52	32		51	9
5940-00-113-8190	52	25		52	5
5940-00-113-9826	52	28	5940-00-143-4775	49	7
4320-00-114-0953	159	19		52	9
5940-00-114-1305	35	18	5940-00-143-4777	50	12
5940-00-114-1306	52	26		52	33
5940-00-114-1316	52	4	5940-00-143-4780	34	10
2590-00-114-4154	54	23		35	26
	56	21		49	6
2590-00-114-4155	54	21		51	2
	56	19		52	6
5940-00-115-5004	48	7	5940-00-143-4793	52	15
	48	10	5940-00-143-4794	49	8
	48	14		52	8
	48	20	5940-00-143-5284	49	10
	48	27	5330-00-145-1509	58	63
5305-00-115-9526	25	16	2640-00-147-5160	85	5
	39	1	5330-00-148-1064	144	22
	45	7	5310-00-153-3503	89	4
	48	31	6240-00-155-7866	33	9
	75	1	6240-00-155-7965	40	8
	77	10	5330-00-161-9681	159	6
	128	11	4730-00-164-0697	81	5
	148	23	5365-00-164-8682	54	14
5330-00-117-0085	66	7		56	12
	66	8	5330-00-166-0969	17	9
6220-00-121-6745	42	19	5310-00-167-0680	63	4
5330-00-122-0689	119	3	5330-00-167-9009	3	9
	120	11	5310-00-171-2444	19	8
	121	15		145	17
	122	11	5330-00-171-5901	141	10
5330-00-122-0690	120	15	5330-00-171-5910	158	15
	121	20	5330-00-171-6762	143	18
	122	14	5330-00-171-7034	15	1
3040-00-124-0880	90	17	4730-00-172-0022	162	3
5330-00-125-3236	74	23	4730-00-172-0028	143	10
4210-00-125-9859	54	10	5315-00-173-8171	54	27
5315-00-129-6499	90	11		56	24
2815-00-133-0815	8	3	5365-00-175-1315	150	3
5325-00-135-3075	77	3	5310-00-178-9612	30	63
5315-00-140-1938	129	6	5310-00-180-0277	58	41
4730-00-140-3575	131	3		60	64
2520-00-142-5385	58	16		64	15

CROSS-REFERENCE INDEXES

NATIONAL STOCK NUMBER INDEX

STOCK NUMBER	FIG	ITEM	STOCK NUMBER	FIG	ITEM
5940-00-186-2877	35	15	5940-00-230-0515	106	1
4730-00-187-1413	155	82	5365-00-230-3493	7	7
4730-00-187-4207	81	32	5310-00-231-0280	87	4
4730-00-187-7568	26	13	4730-00-231-4009	81	27
4730-00-187-7594	18	29	5330-00-232-0137	27	3
	45	18	2815-00-232-5737	KIT	
4730-00-187-7598	145	19	5315-00-234-1863	24	6
5315-00-187-9567	88	17		55	8
5360-00-187-9775	54	9	5310-00-234-7815	42	22
5305-00-187-9934	156	6	4730-00-235-1444	58	29
5340-00-191-2541	54	8	5315-00-236-8346	57	10
2530-00-195-0154	60	40		57	13
4730-00-196-2067	45	19	5315-00-236-8357	151	19
4730-00-203-3831	131	21		152	15
4730-00-204-1272	155	89	5315-00-239-8032	150	15
5930-00-204-8083	45	1		161	1
2910-00-204-9549	17	19	5330-00-242-7403	113	18
5310-00-209-0965	25	27	5330-00-242-7406	113	38
	42	21	5315-00-243-1169	92	12
	58	32	4730-00-245-0413	148	34
	60	52		150	8
	61	10	4730-00-246-9217	11	18
	65	11		14	2
	101	7	5310-00-247-4264	157	16
	104	26	4730-00-247-9105	45	10
	131	45	2815-00-248-3787	7	4
5310-00-209-1962	86	4	5365-00-248-6048	63	7
5340-00-209-9263	95	25	5330-00-250-0229	81	26
5305-00-215-7324	60	84	5330-00-250-0231	114	6
	63	13	5330-00-250-2156	58	34
6220-00-217-9149	38	14	5310-00-251-4541	157	15
5305-00-217-9183	38	3	5305-00-253-5615	150	24
4730-00-221-1265	139	11	5305-00-253-5626	92	13
5340-00-224-1204	33	5	6145-00-254-6117	BULK	3
2520-00-224-4159	68	32	2640-00-255-9346	85	2
	73	33	5365-00-256-2846	57	9
5310-00-225-6993	93	4	5306-00-260-4513	68	31
	97	16		73	30
	142	5	5325-00-262-5946	31	11
5306-00-225-8496	148	41		39	3
5306-00-225-8499	105	4	5330-00-263-5172	144	7
5305-00-225-8507	151	22	5330-00-265-1089	114	4
5306-00-226-4832	77	1	5330-00-265-1096	141	20
5306-00-226-4833	157	28		143	8
4730-00-226-6772	130	5	6240-00-266-9940	32	15
5305-00-226-7234	31	8	5310-00-268-7271	30	6
2815-00-226-7940	15	8	5305-00-269-2804	59	6
4820-00-229-9917	87	25	5305-00-269-3231	44	1
5940-00-230-0515	22	8	5305-00-269-3234	58	53
	52	16	5305-00-269-3242	66	6

CROSS-REFERENCE INDEXES

NATIONAL STOCK NUMBER INDEX

STOCK NUMBER	FIG	ITEM	STOCK NUMBER	FIG	ITEM
5305-00-269-3242	66	14	5330-00-354-6509	90	26
5310-00-269-4040	1	12	5360-00-358-8994	60	68
2610-00-269-7383	85	4	2540-00-359-2422	101	2
2815-00-270-3435	9	18	5340-00-360-8860	54	4
5325-00-275-5883	36	6		56	4
5940-00-276-0678	51	8	5306-00-364-2585	12	2
5325-00-276-4997	152	25	5330-00-365-0208	121	10
4730-00-277-8257	11	16		126	15
4730-00-277-8899	145	8		127	15
4730-00-278-3722	131	8	5330-00-367-6909	124	6
4730-00-278-3888	131	29	5310-00-373-0373	30	7
4730-00-278-3912	22	7		30	15
4730-00-278-4357	162	5	4730-00-374-3291	11	23
4730-00-279-0985	26	2		14	11
	45	4	2520-00-395-7722	58	26
5905-00-280-1583	31	15	5940-00-399-6676	34	5
5325-00-281-4365	36	1		50	3
5306-00-281-5125	68	39		52	12
	73	40		151	4
5940-00-283-5280	49	4		152	23
	52	21	2910-00-400-6861	31	1
5940-00-283-5281	35	27	5310-00-400-8605	12	1
	52	17	4720-00-401-3539	28	17
5310-00-286-3727	74	25	4730-00-403-5385	58	30
	78	8		61	11
4730-00-287-1643	25	23	5940-00-404-3381	35	11
5365-00-288-2833	57	17		52	14
4730-00-289-0383	135	15	5340-00-404-4100	35	4
4730-00-289-1243	20	33	5355-00-407-2951	117	5
4820-00-289-3378	46	2	5310-00-407-9566	35	17
4730-00-289-5484	135	4		48	1
	138	4		61	19
5330-00-291-3301	17	15		77	12
5310-00-291-4619	30	42		101	9
6240-00-295-2158	37	21		104	25
5330-00-297-7106	41	3		105	7
5330-00-297-9990	131	57		148	42
5315-00-298-1499	88	7		157	27
	88	13	3830-00-408-9343	38	15
5330-00-298-9984	144	13	2530-00-409-6274	84	2
5930-00-307-8856	32	23	5925-00-410-1453	31	32
4320-00-309-0343	13	1	6620-00-410-2625	27	4
5340-00-312-5299	81	2	5340-00-411-4508	38	6
5305-00-322-0146	36	4	5310-00-411-5241	68	30
5310-00-331-8971	31	17		69	31
5310-00-338-5920	124	20		73	31
5306-00-340-4740	159	14		74	29
5330-00-350-0472	159	4		74	34
5310-00-350-2655	43	14		78	2
6250-00-353-0955	41	5	5310-00-413-4809	150	14

CROSS-REFERENCE INDEXES

NATIONAL STOCK NUMBER INDEX

STOCK NUMBER	FIG	ITEM	STOCK NUMBER	FIG	ITEM
4730-00-415-3172	20	23	6220-00-500-0437	41	6
3930-00-420-1026	7	11	2920-00-502-1243	30	57
2520-00-423-2498	155	48	5330-00-505-5149	87	24
5305-00-432-3755	1	4	5365-00-514-0362	60	37
3110-00-432-4596	69	11	5330-00-514-4804	124	14
	74	30	5310-00-514-6849	66	5
5305-00-435-1003	68	40	5310-00-515-9627	68	43
	73	41		69	7
4820-00-435-4391	111	7		69	37
5340-00-435-6124	63	1		73	44
5330-00-439-2539	111	8		74	11
5310-00-440-3029	111	16		74	13
5310-00-441-5473	30	10	3120-00-516-0043	8	2
4720-00-449-6213	26	19	4730-00-522-1909	133	8
5305-00-450-5937	30	48	5306-00-524-0548	28	26
3110-00-451-8963	157	21	3030-00-528-4531	106	5
5310-00-451-9093	66	10	5365-00-530-7953	113	14
	66	21	5330-00-533-3918	42	23
4320-00-454-9338	112	6	3110-00-542-0021	63	2
5306-00-455-0504	120	3	5305-00-543-2419	142	2
	121	26	5305-00-543-4372	12	6
	122	3	530-00-545-4264	10	6
6220-00-456-6106	43	6	5940-00-549-6581	48	4
5330-00-457-2758	120	7	5940-00-549-6583	48	11
	121	22	5310-00-550-1130	117	16
	122	7	7220-00-550-4768	110	15
5330-00-459-4689	113	44	5306-00-550-9129	30	39
4730-00-460-2049	130	1		30	59
2815-00-460-3268	3	5	3110-00-554-3184	58	9
5310-00-462-4134	60	75		58	74
4730-00-463-0686	16	6	3110-00-554-3232	28	15
3120-00-469-6800	60	80	3110-00-554-3246	60	32
5330-00-470-8764	156	12	3110-00-554-3450	60	61
5310-00-476-7648	30	54	3110-00-554-5304	58	5
3110-00-477-6737	157	6	3110-00-554-5675	60	9
5310-00-481-6577	159	15	3110-00-554-5968	60	4
5310-00-482-8512	30	9	3110-00-554-5972	60	45
	30	14	3030-00-555-3083	87	1
5310-00-483-2266	3	15	3110-00-555-5423	155	3
	9	3	5940-00-557-4345	52	27
3110-00-483-8770	157	5	5999-00-557-9709	30	49
5930-00-484-8124	75	3	5310-00-559-0070	17	22
5305-00-485-0087	38	10	5930-00-562-3356	32	11
5305-00-489-0743	120	1	5340-00-562-7087	54	19
	121	28		56	17
	122	1	5935-00-572-9180	34	1
5305-00-491-5995	159	2		43	7
5330-00-494-2218	28	21		50	9
6210-00-496-2501	38	11		52	23
5340-00-497-3564	152	26		151	9

NATIONAL STOCK NUMBER INDEX

STOCK NUMBER	FIG	ITEM	STOCK NUMBER	FIG	ITEM
4730-00-574-8807	45	5	5310-00-584-7888	150	10
5305-00-576-0795	58	70	4730-00-592-1020	131	1
2590-00-578-2028	31	25		131	17
5330-00-579-3156	124	9	4730-00-595-0251	20	24
5330-00-579-3163	131	56	3110-00-596-3415	10	25
5330-00-579-7925	131	59	5310-00-596-5152	29	28
3120-00-580-4514	128	3	5330-00-598-8962	10	20
	128	5	5340-00-598-9577	90	24
	128	16	5330-00-599-5163	157	9
	128	18	4730-00-604-7953	2	17
	128	20	5310-00-605-5259	15	3
	128	22	4730-00-606-1989	138	10
5310-00-582-5965	14	10	3110-00-606-6435	90	8
	18	27	3020-00-614-6480	8	8
	22	3	3040-00-614-6484	9	19
	23	11	5940-00-614-9461	30	61
	25	3	5306-00-616-5650	6	1
	26	16	5530-00-618-6955	BULK	1
	31	5	4730-00-620-9313	133	7
	33	2	5330-00-621-0884	15	7
	35	28	4820-00-622-5790	13	13
	53	4	2815-00-628-0386	9	1
	55	16	5310-00-628-3874	10	22
	81	7	5999-00-631-4382	43	4
	86	10	5310-00-637-9541	18	12
	88	19		25	9
	95	8		26	6
	95	27		39	2
	96	4		43	13
	101	12		45	8
	104	2		48	17
	106	14		57	20
	107	4		59	2
	109	3		75	9
	116	6		77	5
	117	23		81	14
	151	25		86	3
5330-00-584-0266	30	31		87	37
5310-00-584-5272	18	33		100	7
	25	21		103	4
	71	10		106	11
	76	10		112	13
	95	23		112	16
	97	18		116	3
	102	9		118	10
	113	51		128	12
	123	9		131	37
	131	51		142	3
	148	4		148	21
5310-00-584-7888	147	7		151	14

CROSS-REFERENCE INDEXES

NATIONAL STOCK NUMBER INDEX

STOCK NUMBER	FIG	ITEM	STOCK NUMBER	FIG	ITEM
5330-00-641-8282	17	16	5305-00-724-7247	162	7
6240-00-643-0687	38	5	5305-00-724-7254	1	11
4730-00-647-3207	139	21	5310-00-725-1983	68	13
5330-00-649-8445	28	14		73	13
5975-00-660-5962	34	9	5305-00-725-2317	59	3
	50	2		81	13
	52	11		86	5
	151	6		87	31
	152	24	5305-00-725-4183	101	6
6220-00-669-5623	41	1	5305-00-726-2551	141	3
5310-00-672-8890	8	7	8040-00-728-3088	68	4
5365-00-674-6831	139	9		73	4
4730-00-676-3075	139	15	5305-00-732-0511	113	50
5330-00-678-3823	3	4	5305-00-732-0512	148	3
2815-00-678-6083	9	14	5310-00-732-0558	18	13
5330-00-678-6540	87	26		25	8
6220-00-678-9046	43	1		26	7
5340-00-679-9805	1	9		43	12
5355-00-680-8395	54	2		45	9
	56	2		48	18
5930-00-683-1629	32	22		75	8
5930-00-683-1632	32	3		77	4
	83	49		81	15
5315-00-685-0678	155	9		87	38
5310-00-687-6798	70	6		88	10
4730-00-690-1174	131	50		100	8
3110-00-691-2512	69	28		103	3
	74	22		106	10
5935-00-691-5591	34	7		116	4
	50	5		117	20
	52	18		151	15
	152	21	5977-00-733-9909	30	69
5340-00-693-4175	43	10	3120-00-733-9912	30	45
6220-00-695-1107	43	11	5360-00-733-9916	30	5
4730-00-695-1133	99	2	3110-00-734-8247	159	7
5305-00-701-5057	35	5	4730-00-735-0741	145	10
5330-00-701-7331	6	8	5310-00-735-3544	18	22
	10	2	2930-00-736-3105	28	2
5360-00-704-4253	92	4	2920-00-737-3225	30	50
4730-00-706-8711	131	22	5340-00-738-7924	146	15
5365-00-713-3754	58	4	5340-00-741-1780	31	20
5365-00-715-1152	30	19	5306-00-741-7519	58	42
	30	25	5365-00-752-1779	69	2
5305-00-716-7675	156	13		74	15
2530-00-716-7950	90	12	6220-00-752-6018	41	2
2815-00-718-4764	9	5	4820-00-752-9040	26	14
5365-00-720-6436	111	2	5315-00-753-3893	80	15
5305-00-724-7221	154	7	5365-00-753-9528	30	46
5305-00-724-7223	154	1	5307-00-755-7385	88	14
5305-00-724-7228	160	3	3110-00-756-2022	157	18

CROSS-REFERENCE INDEXES

NATIONAL STOCK NUMBER INDEX

STOCK NUMBER	FIG	ITEM	STOCK NUMBER	FIG	ITEM
5330-00-757-1680	17	21	5330-00-802-7103	124	15
2815-00-759-6468	4	6	4730-00-803-5765	19	4
5310-00-761-0654	105	8	4730-00-803-5776	20	37
5310-00-761-6882	14	9	5310-00-803-7789	95	15
	22	4	4730-00-804-7944	133	11
	26	17	5365-00-804-9666	30	29
	31	3	4320-00-805-0159	112	7
	33	3	5365-00-806-2357	148	29
	35	20	5306-00-807-1213	57	3
	53	5	5330-00-807-8993	131	58
	55	13	5330-00-809-1052	111	15
	81	6	5310-00-809-3078	95	9
	88	18		95	28
	94	3		96	5
	95	21	5310-00-809-3079	102	10
	96	3	5310-00-809-4058	24	4
	104	1		31	12
	109	2		94	4
	116	5		109	4
	117	24	5310-00-809-4061	77	6
	151	24		103	5
5310-00-763-8913	71	16		151	2
	76	16	5310-00-809-5997	97	17
5310-00-763-8920	67	1		145	4
	72	4		152	16
	154	6	5310-00-809-5998	19	9
5310-00-763-8921	147	8		80	13
5310-00-765-3197	75	5		95	22
5940-00-765-5458	43	2		99	5
5310-00-768-0318	25	22	5310-00-809-8533	150	11
	95	24	5310-00-809-8541	128	7
	97	19		150	16
	102	8		161	3
	145	5	5365-00-810-6492	113	25
5935-00-771-6895	52	34	5360-00-811-1609	87	23
5365-00-776-2687	43	3	5360-00-812-0196	30	23
5305-00-781-3927	148	35	5315-00-815-8840	128	9
5305-00-781-3928	118	9	3120-00-817-9842	80	5
5305-00-782-9489	25	17	6220-00-819-7028	43	9
	64	16	5305-00-821-3869	66	25
5330-00-784-0354	28	5	5310-00-822-2236	30	26
4730-00-784-2537	139	3	5310-00-822-2241	30	20
4730-00-786-2247	133	12	5310-00-823-8803	93	2
2530-00-786-3953	78	12		104	13
5306-00-786-4021	8	6		160	4
5940-00-788-1586	35	13		162	6
3830-00-789-8425	111	10	5310-00-823-8804	97	4
5330-00-797-8389	90	6	4730-00-826-4268	14	5
4730-00-801-8186	19	12	5310-00-828-8189	48	2
5330-00-802-7096	124	8	4720-00-828-8729	26	21

CROSS-REFERENCE INDEXES

NATIONAL STOCK NUMBER INDEX

STOCK NUMBER	FIG	ITEM	STOCK NUMBER	FIG	ITEM
5310-00-830-7825	17	4	5305-00-846-5703	158	7
5935-00-833-8561	34	4	5315-00-849-9854	71	4
	50	8		76	4
	52	22	5940-00-851-9042	153	10
5970-00-883-8562	34	6	5330-00-854-1603	90	2
	50	4	5305-00-855-0957	97	8
	52	13		104	19
	52	24	5340-00-855-4975	19	3
	151	5	9390-00-865-8270	30	34
	152	22		30	44
5310-00-833-8567	34	3	2530-00-870-7136	78	11
	43	8	6240-00-877-3405	40	19
	50	7	5310-00-877-4956	17	8
	52	20	5330-00-877-4972	17	20
	151	8	4730-00-877-6298	11	20
	152	20		131	31
4820-00-834-0855	124	12		132	7
4820-00-834-0856	124	13	5930-00-879-3593	45	17
5306-00-834-5901	78	3	5315-00-880-6027	69	19
5310-00-834-7606	156	7		74	37
4730-00-834-8694	139	19	5310-00-880-7744	77	11
5310-00-834-8734	80	9		101	4
	129	2	5310-00-880-7745	101	8
2540-00-835-9039	92	1	5310-00-880-7746	104	24
5305-00-836-3889	42	25	5310-00-880-8189	104	27
5315-00-836-9672	124	16	5310-00-880-9344	95	16
5310-00-838-1484	42	20	5330-00-882-0613	124	5
5310-00-838-2022	68	6	5340-00-882-0739	58	7
	73	6		58	73
3120-00-838-2034	68	7	4730-00-887-8070	139	13
	73	7	5305-00-889-3000	31	21
5310-00-838-2036	68	8	5305-00-889-3002	41	9
	73	8	5305-00-890-4824	111	17
5365-00-838-8715	60	2	4730-00-890-4983	132	8
9390-00-839-1864	30	22	5310-00-891-3426	128	8
5315-00-839-2326	56	23	3020-00-891-5996	69	17
5315-00-839-5820	54	26		74	39
5315-00-839-5822	77	8	5305-00-891-8979	17	17
5310-00-840-5873	67	4	5977-00-893-0088	30	68
	72	11	5305-00-900-1118	59	5
4730-00-840-7236	137	1		147	3
	157	26		150	9
5310-00-842-1190	80	6	5925-00-900-1904	31	31
5315-00-842-3044	97	6	5305-00-900-8496	30	70
5315-00-844-6796	88	1	5310-00-902-1121	30	13
	88	8	5310-00-902-1124	30	11
5340-00-844-7921	29	39	3120-00-902-2183	30	36
2530-00-845-7682	84	3	2920-00-902-7878	30	62
5305-00-846-5703	57	19	2815-00-903-3566	9	10
	156	9	4730-00-906-1675	132	12

CROSS-REFERENCE INDEXES

NATIONAL STOCK NUMBER INDEX

STOCK NUMBER	FIG	ITEM	STOCK NUMBER	FIG	ITEM
4730-00-906-1675	133	16	3110-00-936-6097	159	8
	134	8	3020-00-938-5768	13	8
4730-00-909-8627	26	18	2930-00-938-5769	27	5
	26	20	5305-00-939-0660	152	11
	131	43	5305-00-939-9204	147	6
4730-00-911-5395	145	20	5305-00-939-9213	48	32
4730-00-913-0762	14	12	5305-00-942-2196	18	10
5330-00-914-0703	30	47		26	9
5307-00-914-5762	2	3		100	9
5310-00-914-6028	148	8		103	1
5305-00-914-6131	88	6		112	12
2940-00-920-6851	11	2	5330-00-944-9577	158	12
4730-00-920-8229	131	46	5360-00-946-5280	24	1
4730-00-922-2308	131	38	3110-00-948-9796	60	69
6240-00-924-7523	104	21	5310-00-949-9299	29	29
5999-00-925-6495	34	2	6145-00-950-4922	35	12
	50	10	5310-00-953-5023	69	22
	52	30		70	12
	151	7	5305-00-958-5258	156	3
5310-00-925-9642	3	2	5305-00-959-2724	148	18
5999-00-926-3144	34	8	2815-00-961-1674	9	11
	50	6	2815-00-961-4573	9	15
	52	19	5305-00-964-0562	151	12
	152	19	5305-00-964-0589	1	3
2815-00-928-8867	9	12	5310-00-964-0993	71	7
3110-00-928-9543	69	25		76	7
	74	19	2910-00-966-1791	21	7
2540-00-930-0313	101	3	2910-00-971-5568	16	4
5365-00-930-5143	60	31	5330-00-972-4694	119	6
2815-00-931-6782	7	9	5330-00-974-6643	17	11
4310-00-932-4787	17	12	5977-00-980-2339	30	67
5310-00-934-9751	17	18	5975-00-980-2342	30	12
	23	9	5310-00-984-3806	36	9
5310-00-934-9757	17	3		151	23
	29	40	5305-00-984-6191	41	7
5310-00-934-9758	23	5	5305-00-984-6193	75	7
	30	55		104	6
	34	12	5305-00-984-6212	30	52
	47	6		32	24
	149	7	5310-00-987-6365	3	3
	152	10	5305-00-988-1721	149	9
5310-00-934-9759	150	21	5305-00-988-1723	107	14
5310-00-934-9760	46	5	5305-00-988-1724	31	24
	48	28	5305-00-988-1725	53	6
	104	14		55	17
	146	11	5310-00-988-2652	31	27
5310-00-934-9764	47	1	5305-00-988-7840	143	11
	81	29	5305-00-989-0840	29	45
5310-00-935-3576	88	5	5305-00-989-5624	29	32
	88	15	5305-00-993-2461	54	18

CROSS-REFERENCE INDEXES

NATIONAL STOCK NUMBER INDEX

STOCK NUMBER	FIG	ITEM	STOCK NUMBER	FIG	ITEM
5305-00-993-2461	56	16	5330-01-028-0102	122	10
5330-00-994-1610	90	28	5340-01-028-3639	112	3
	159	10		131	11
5330-00-997-9020	30	30		135	11
2815-00-997-9849	3	6		138	9
4730-00-999-9831	131	27		155	85
	134	4	5330-01-028-7654	6	11
3110-01-005-6653	69	3	4820-01-029-7323	120	13
	74	16		121	18
5365-01-005-6678	69	10	5310-01-032-7048	60	63
	74	18	5315-01-032-8375	152	4
5305-01-007-1534	58	57	6685-01-033-2562	32	18
4720-01-007-8497	155	19	6220-01-035-8638	38	4
2520-01-008-6138	66	19	5306-01-036-9695	38	13
3040-01-011-6347	13	4	2940-01-038-2321	65	15
5330-01-013-1453	87	18	5330-01-038-4713	64	14
5910-01-014-2232	32	26	5365-01-039-2812	159	18
2520-01-017-0494	58	35	5330-01-039-7434	KIT	
4720-01-017-4439	155	14	5330-01-040-4785	65	8
5305-01-017-5550	10	21	3020-01-041-7280	10	24
5310-01-018-0683	60	76	5330-01-042-2825	158	14
5365-01-018-5220	60	3	5935-01-044-8382	48	30
5340-01-018-5264	155	78	2520-01-045-8766	62	4
5365-01-018-5450	60	26	5310-01-047-6064	29	21
5306-01-018-5565	61	20	4730-01-047-6436	139	20
5310-01-019-2096	54	33		155	90
	56	6	5961-01-047-6729	29	42
5305-01-019-2140	54	24	5310-01-048-9729	60	53
	54	34		65	14
5330-01-019-3244	114	2	3030-01-049-5863	28	18
	144	20	3120-01-051-2619	30	65
5910-01-019-6505	29	38	3040-01-051-3606	155	36
5330-01-020-0949	61	1	3110-01-052-0058	60	5
5365-01-020-5830	69	24	3120-01-052-1150	8	1
	74	31	5935-01-052-9215	38	9
5365-01-020-9391	69	24	3120-01-053-2950	4	1
	74	31	2520-01-054-2157	30	24
5365-01-020-9393	69	24	2920-01-054-2158	30	18
	74	31	2920-01-054-2161	30	51
5310-01-023-1771	86	8	5365-01-054-2164	9	6
5330-01-023-8158	10	8	3020-01-054-2165	10	3
5330-01-024-3346	60	72	5340-01-054-2456	9	16
5360-01-025-4221	153	28	2815-01-054-2467	12	11
5315-01-025-7675	46	6	2920-01-054-3813	30	41
	146	9	2920-01-054-3814	30	60
4730-01-026-1132	106	6	4730-01-054-3836	11	14
5975-01-027-9132	51	10	9390-01-054-3984	30	66
5330-01-028-0102	119	2	3040-01-054-4098	30	28
	120	10	4730-01-054-5911	2	18
	121	14	2920-01-054-6923	30	38

CROSS-REFERENCE INDEXES

NATIONAL STOCK NUMBER INDEX

STOCK NUMBER	FIG	ITEM	STOCK NUMBER	FIG	ITEM
2815-01-054-9774	2	1	4730-01-070-4915	19	11
4720-01-054-9829	11	13	5330-01-070-9321	KIT	
4730-01-055-0108	20	22	5977-01-070-9812	29	48
4730-01-055-3666	2	14	5340-01-071-3342	155	39
2920-01-055-4085	30	4	5360-01-071-3628	140	17
5310-01-055-4400	30	27	5340-01-071-6765	3	19
5310-01-055-4423	28	27	5365-01-071-6766	9	20
5340-01-055-4424	21	9	5340-01-071-6944	27	2
5330-01-055-4548	12	3	5360-01-071-6945	9	8
4730-01-055-5452	20	32	5340-01-072-0113	20	1
5305-01-055-6737	28	24	4730-01-074-0907	133	24
5305-01-055-6738	6	4		135	2
4720-01-055-7878	11	15	6620-01-075-5298	45	16
5330-01-056-0068	3	14	5305-01-077-8643	10	19
5365-01-056-1105	11	9		13	17
	21	8	5305-01-077-9913	10	13
5305-01-056-1109	2	22		27	7
5310-01-056-1371	29	3	5940-01-079-1375	35	24
5310-01-056-1380	12	8	4820-01-079-1486	90	27
	28	13	5940-01-079-1936	52	41
	28	23	4720-01-079-3289	20	5
	29	2	2920-01-080-2648	29	5
5305-01-056-3138	28	25	5305-01-081-0465	29	25
4720-01-057-0550	104	5	2530-01-081-2752	90	22
4730-01-058-3814	115	15	5307-01-081-8257	11	5
	15	17	5999-01-081-9032	52	7
5935-01-058-6527	51	5	5999-01-081-9033	49	3
5935-01-058-6529	52	35	2940-01-082-0096	18	23
4210-01-061-4424	25	10	2940-01-082-0223	18	24
3040-01-065-6171	159	9	6150-01-082-0538	31	28
2940-01-066-0149	18	26	4730-01-082-3178	71	17
5365-01-066-6709	155	38		76	17
5330-01-066-6772	90	5	5940-01-082-3321	31	13
2590-01-066-7928	155	24		33	7
4730-01-066-9085	155	15		49	9
4720-01-066-9151	155	12		51	3
5310-01-066-9291	155	22		52	2
2530-01-066-9585	155	37	2920-01-082-6689	29	50
5306-01-067-6853	155	69	5315-01-082-6938	71	25
5330-01-067-9694	157	24		76	25
3120-01-068-3473	90	4	3110-01-082-8752	68	16
4730-01-068-5045	155	79		73	16
4730-01-068-6220	155	5	5999-01-083-0892	52	29
2540-01-068-7567	150	18	5310-01-083-9584	1	10
5330-01-068-8484	111	4	5340-01-083-9784	95	19
2530-01-068-8629	86	7	5305-01-084-4431	29	49
4730-01-069-1347	155	13	5306-01-084-5389	68	41
5305-01-069-5109	155	25		73	42
4730-01-070-0146	64	2		74	28
5340-01-070-4475	77	9	2920-01-085-1889	29	26

CROSS-REFERENCE INDEXES

NATIONAL STOCK NUMBER INDEX

STOCK NUMBER	FIG	ITEM	STOCK NUMBER	FIG	ITEM
2590-01-085-1968	29	33	5330-01-099-0976	61	6
6620-01-085-2915	45	15	3020-01-099-1102	58	49
5365-01-085-3125	90	3	2520-01-099-1415	66	3
5999-01-085-6244	49	2		66	16
2920-01-085-7663	29	27	5360-01-099-1419	58	24
5305-01-086-1076	29	36	5340-01-099-1427	60	14
5305-01-086-3555	29	37	3020-01-099-2725	58	8
5310-01-086-4913	29	18	2520-01-099-3931	62	2
5310-01-086-4918	6	12	5360-01-099-3934	64	4
2910-01-086-8704	16	3	5365-01-099-3936	60	6
3120-01-087-7063	90	7	5365-01-099-3937	58	15
5310-01-088-2490	112	17		60	79
5310-01-088-5355	29	35	5310-01-099-4980	58	62
4730-01-090-8953	68	29	3110-01-099-5001	148	32
	73	29		150	6
5977-01-095-5206	90	16	3020-01-099-6126	58	6
4730-01-095-7716	26	11	4820-01-099-6677	119	8
5325-01-095-9347	42	17	4730-01-099-6933	81	22
5905-01-096-5271	32	27	3110-01-099-7303	58	61
5310-01-096-7320	69	38	3110-01-099-7304	60	23
	74	14		60	71
2530-01-096-9036	158	5	3110-01-099-7500	60	22
6150-01-097-1997	42	14	5365-01-099-8148	58	17
5365-01-097-3125	60	20	5365-01-099-8149	60	17
2540-01-098-1865	104	12	5365-01-099-8161	60	24
5330-01-098-3823	64	6	5365-01-099-8162	60	27
2805-01-098-3965	58	19	3110-01-099-9557	58	48
5930-01-098-4042	64	8	4720-01-099-9623	81	1
2540-01-098-5199	107	12	4820-01-099-9657	KIT	
4730-01-098-5306	11	19	4320-01-100-0162	65	10
	14	3	3810-01-100-0783	KIT	
	131	30	3020-01-100-2468	148	33
5315-01-098-5845	55	2		150	7
6680-01-098-6646	61	26	4730-01-100-3515	81	21
5315-01-098-6920	55	4	2520-01-100-4584	62	11
	77	7	2520-01-100-4924	60	41
5330-01-098-7250	58	36	5330-01-100-6316	140	13
5330-01-098-7258	58	28	5330-01-100-6321	140	15
4730-01-098-7322	65	4	3110-01-100-6331	149	4
5940-01-098-7479	29	46	3020-01-100-7976	17	28
3110-01-099-0022	68	9	5360-01-100-8697	117	11
	73	9	4810-01-100-8831	22	9
5315-01-099-0065	58	39	3110-01-100-9048	90	25
5360-01-099-0101	60	13	5365-01-100-9348	58	60
5365-01-099-0112	148	30	5305-01-101-0716	162	9
	150	4	5330-01-101-0778	140	11
5365-01-099-0113	58	14	5330-01-101-0780	58	50
	60	47	5330-01-101-0781	140	4
5365-01-099-0114	60	7	2520-01-101-0937	58	3
3040-01-099-0219	KIT			58	72

CROSS-REFERENCE INDEXES

NATIONAL STOCK NUMBER INDEX

STOCK NUMBER	FIG	ITEM	STOCK NUMBER	FIG	ITEM
5330-01-101-1517	62	6	2990-01-106-9254	58	58
5330-01-101-1518	62	7	4730-01-106-9255	58	66
3010-01-101-1623	66	24	2990-01-106-9261	58	56
5365-01-101-1633	60	33	4820-01-106-9806	64	5
5365-01-101-1634	62	1	6680-01-107-2113	146	6
5365-01-101-1635	63	11	5330-01-107-4950	17	10
5330-01-101-2038	119	11	5365-01-109-2747	58	54
5360-01-101-2138	119	13	5310-01-109-4250	71	3
3120-01-101-2781	63	12		76	3
2520-01-101-2927	62	5	5365-01-109-4253	58	69
5365-01-101-3821	60	60	5310-01-109-6056	69	13
5330-01-101-4773	65	9		74	8
5365-01-101-4920	60	36	3110-01-109-6090	60	87
5330-01-101-8022	69	32	5330-01-109-6605	137	2
5365-01-101-8255	60	42	5305-01-109-6633	155	30
5365-01-101-9019	141	12	3120-01-109-7563	60	77
5330-01-102-0453	KIT			60	90
5999-01-102-1048	52	10	5310-01-110-0781	58	45
5999-01-102-1581	51	4	5340-01-110-1818	61	15
6685-01-102-1639	32	17	5340-01-110-4036	149	2
6115-01-102-3063	29	20	5365-01-110-4946	60	43
6680-01-102-5120	32	8	5315-01-110-7836	17	7
3040-01-102-5745	58	10	3040-01-111-5676	29	30
5360-01-102-8143	80	1	6210-01-111-7705	32	6
5330-01-102-8591	KIT		2920-01-112-0529	29	31
3020-01-103-0199	58	75	2920-01-112-3832	29	43
2530-01-103-3311	90	1	5315-01-112-8112	60	82
2520-01-103-4309	60	73	4730-01-113-1458	145	7
3040-01-103-6117	60	89	2940-01-113-4559	140	8
3010-01-103-7440	62	3	5330-01-115-3469	58	20
3010-01-104-0361	62	9	2930-01-115-4995	26	4
2815-01-104-0709	58	37	5330-01-116-3109	146	5
6220-01-104-1123	42	24	4730-01-117-1936	46	7
5330-01-104-5122	KIT		2920-01-117-3251	17	2
5365-01-104-5252	58	2	5940-01-117-4047	29	22
5365-01-104-5278	60	48	5999-01-117-6129	30	8
5310-01-104-5936	60	11	2520-01-117-6436	64	7
5365-01-104-6200	60	30	2520-01-118-0684	63	14
5340-01-104-7831	58	46	3020-01-118-1072	10	23
5340-01-104-7832	58	52	5365-01-118-1431	140	6
3110-01-105-1210	29	34	5365-01-118-2819	60	59
3110-01-105-1933	29	44	5365-01-118-2857	60	12
5340-01-105-2271	35	3	2920-01-118-3951	30	37
5365-01-105-2982	60	10	5330-01-118-4812	140	5
5365-01-105-2983	60	15	5305-01-118-4900	30	32
2530-01-105-3608	90	9	5305-01-118-8781	29	24
3110-01-105-7310	60	78	3120-01-119-0510	58	31
3110-01-106-1408	60	16	4710-01-119-4558	61	23
5307-01-106-5317	58	22	5315-01-119-5240	64	9
2990-01-106-9245	60	44	5340-01-119-7111	145	13

CROSS-REFERENCE INDEXES

NATIONAL STOCK NUMBER INDEX

STOCK NUMBER	FIG	ITEM	STOCK NUMBER	FIG	ITEM
5330-01-119-8956	61	24	5940-01-139-0853	35	10
5310-01-121-5538	60	19		52	31
2520-01-121-6377	60	39		104	10
4730-01-123-5019	25	25	5340-01-145-1181	22	2
2990-01-123-6909	25	24	5940-01-149-1977	51	7
5315-01-124-1344	30	56	5330-01-149-6008	144	21
3010-01-124-7903	60	51	4030-01-150-4798	151	16
4720-01-125-1969	22	5		152	12
4820-01-125-4404	119	5	3040-01-151-6200	155	46
5940-01-126-3973	32	25	5330-01-151-7170	KIT	
5330-01-126-8657	111	12	5310-01-151-7354	30	40
2530-01-128-4252	71	9		30	58
	71	12	3040-01-151-8861	155	66
	76	9	4730-01-155-5039	135	5
	76	12	5945-01-155-5818	31	4
5305-01-129-0413	71	15	5360-01-155-7200	78	5
	76	15	4820-01-156-0568	118	7
5310-01-129-6745	71	5	5945-01-156-4440	31	6
	76	5		35	19
5306-01-129-8686	69	8	4730-01-156-4835	132	3
	74	10		132	9
5305-01-129-8687	69	21		133	5
	74	33	4730-01-156-7159	18	3
2530-01-130-5647	71	13	5330-01-157-1909	153	15
	76	13	4820-01-157-3195	64	1
5340-01-130-9715	68	22	5330-01-157-3292	153	9
	73	22	5310-01-157-7403	11	11
5330-01-131-1954	68	38		15	5
	73	39		21	1
3120-01-131-2083	68	36		30	2
	73	37	5330-01-157-7578	153	11
4820-01-131-2721	64	13	2815-01-158-3148	1	7
3040-01-131-8438	54	13	5315-01-160-1845	113	17
3110-01-132-6570	68	18	5340-01-160-2300	53	3
	73	18		55	12
5330-01-133-0979	68	21	5330-01-160-4336	143	6
	73	21	5340-01-161-6341	103	6
5310-01-133-7241	11	12	2520-01-162-2328	63	9
	21	10	5305-01-162-3837	65	13
	21	12	3040-01-162-4375	63	16
4730-01-134-1920	81	31	3020-01-162-4400	58	51
9905-01-134-6503	155	29	4710-01-162-4402	61	3
5320-01-135-4006	30	53	2520-01-162-4404	62	10
5310-01-135-6786	54	22	2520-01-162-4405	62	12
	56	20	2520-01-162-4415	61	25
	57	16	2520-01-162-5171	62	13
5305-01-136-8347	79	13	4720-01-162-6359	11	21
5940-01-138-7532	32	28	2540-01-163-1242	23	6
5940-01-139-0853	31	16	5305-01-163-2217	65	12
	33	6	5340-01-163-2651	33	4

CROSS-REFERENCE INDEXES

NATIONAL STOCK NUMBER INDEX

STOCK NUMBER	FIG	ITEM	STOCK NUMBER	FIG	ITEM
5340-01-163-2651	81	11	5365-01-169-6530	139	6
	151	26	5306-01-169-7073	155	21
2520-01-163-7223	58	59	3110-01-169-7103	155	47
3020-01-163-7962	60	8	4010-01-169-7115	151	21
5310-01-164-4489	63	3	2510-01-169-7124	102	2
2940-01-164-4899	18	8	5305-01-169-7198	155	27
5365-01-165-2254	60	54	5365-01-169-7207	61	13
5905-01-165-5151	104	9	3040-01-169-7321	157	10
9905-01-167-1509	150	25	4730-01-169-7628	131	39
4330-01-167-9217	140	1		134	2
5330-01-168-1802	131	13		136	1
5340-01-168-1896	95	2		139	1
4730-01-168-1921	131	14	4730-01-169-7631	131	42
3040-01-168-1973	148	11	3810-01-169-7677	148	36
3810-01-168-2017	148	38	3810-01-169-7678	148	37
3810-01-168-2018	148	12	3810-01-169-7679	148	13
3810-01-168-2019	148	14	5365-01-169-8304	141	21
6140-01-168-2818	48	3	5315-01-169-8345	148	25
3040-01-168-3547	147	2	5365-01-169-8381	108	2
2510-01-168-4389	95	1	5325-01-169-8522	150	20
4730-01-168-6407	131	7	3815-01-169-8704	160	6
5940-01-168-8458	49	15	3815-01-169-8705	148	26
5315-01-168-8969	148	39	3810-01-169-8744	141	14
5315-01-168-8970	148	15	3040-01-169-9605	141	13
4730-01-169-0592	131	5	5310-01-169-9624	59	4
	137	7		147	4
4730-01-169-3692	115	1	5310-01-169-9625	1	5
4820-01-169-3709	115	9		67	2
2540-01-169-3722	102	1		72	5
4730-01-169-3723	137	5		154	5
3040-01-169-3753	147	1	4730-01-169-9660	133	23
3040-01-169-3815	141	8	5360-01-169-9809	150	22
4330-01-169-3861	140	2	6680-01-170-1104	44	4
3040-01-169-4911	142	1		45	12
3040-01-169-4957	141	2	2610-01-170-1352	85	1
2510-01-169-4982	95	6	1095-01-170-1663	28	7
3815-01-169-4989	148	1	2930-01-170-1666	28	22
5365-01-169-5431	155	40	5340-01-170-1668	17	26
3110-01-169-5432	155	57	1095-01-170-1691	20	21
5305-01-169-5433	155	11	1095-01-170-1697	9	7
5365-01-169-5434	158	17	1095-01-170-1698	9	9
4010-01-169-5435	152	5	1095-01-170-1700	3	10
5310-01-169-5462	155	31	1095-01-170-1701	3	12
5365-01-169-5497	155	61	1095-01-170-1702	3	8
3120-01-169-5502	147	9	5306-01-170-1708	16	1
5310-01-169-5507	155	70	5310-01-170-1712	3	16
5365-01-169-5523	155	76		9	2
5340-01-169-5605	148	24	5310-01-170-1714	3	17
5340-01-169-5606	148	43	5310-01-170-1715	3	18
5330-01-169-6407	143	12	5306-01-170-1796	10	7

CROSS-REFERENCE INDEXES

NATIONAL STOCK NUMBER INDEX

STOCK NUMBER	FIG	ITEM	STOCK NUMBER	FIG	ITEM
5310-01-170-1799	13	14	5307-01-170-3203	81	8
5330-01-170-1839	12	13		95	14
5330-01-170-1848	10	16		96	6
5330-01-170-1849	10	14		109	1
4730-01-170-1856	2	20		151	27
	27	6	3120-01-170-3789	155	56
5365-01-170-1874	28	10	3120-01-170-3790	155	73
3120-01-170-1882	10	27	5340-01-170-4649	111	18
5365-01-170-1890	10	1	4730-01-170-4664	131	28
5310-01-170-1895	12	4	4720-01-170-4671	131	34
5310-01-170-1900	17	29	4720-01-170-4672	131	32
5307-01-170-1914	3	11	4820-01-170-4726	114	1
5305-01-170-1927	10	17	2590-01-170-4733	155	1
5305-01-170-1928	10	12	6210-01-170-5347	32	12
4730-01-170-1934	13	18		32	14
4710-01-170-1975	20	14	5310-01-170-5573	142	4
4710-01-170-1976	20	17	7690-01-170-5610	110	31
2815-01-170-1984	9	13	7690-01-170-5611	110	32
5365-01-170-1997	13	15	7690-01-170-5612	110	4
3815-01-170-2478	143	16	7690-01-170-5613	110	7
3810-01-170-2502	148	20	7690-01-170-5614	110	10
3810-01-170-2503	148	45	7690-01-170-5615	110	11
3040-01-170-2504	155	59	7690-01-170-5616	110	13
2590-01-170-2505	155	71	7690-01-170-5617	110	17
2590-01-170-2506	155	72	7690-01-170-5618	110	18
2590-01-170-2507	155	49	7690-01-170-5619	110	26
3810-01-170-2508	155	34	7690-01-170-5620	110	35
3810-01-170-2509	156	1	7690-01-170-5621	110	36
2530-01-170-2510	158	3	7690-01-170-5622	110	37
3810-01-170-2511	158	9	7690-01-170-5623	110	38
2530-01-170-2536	158	1	7690-01-170-5624	110	39
3040-01-170-2539	141	4	3130-01-170-6086	60	34
3040-01-170-2540	143	4	3120-01-170-6346	149	6
2910-01-170-2549	21	6	5365-01-170-6642	157	7
4330-01-170-2553	140	16	5365-01-170-6643	157	7
3020-01-170-2557	155	53	5365-01-170-6644	157	7
5360-01-170-3063	155	63	7690-01-170-7343	110	30
5360-01-170-3064	155	42	7690-01-170-7344	110	14
5360-01-170-3065	115	10	7690-01-170-7345	110	20
5360-01-170-3066	115	14	7690-01-170-7346	110	21
5360-01-170-3067	115	16	7690-01-170-7347	110	22
5365-01-170-3140	155	45	7690-01-170-7348	110	23
5365-01-170-3141	155	33	7690-01-170-7349	110	25
5365-01-170-3162	155	54	5310-01-170-8514	141	15
5340-01-170-3163	115	13		143	3
5340-01-170-3168	159	16	5310-01-170-8539	157	23
5307-01-170-3203	26	10	5310-01-170-8540	157	13
	33	1	3120-01-170-8567	160	7
	53	1	5315-01-170-8589	148	27
	55	11	5315-01-170-8590	161	2

CROSS-REFERENCE INDEXES

NATIONAL STOCK NUMBER INDEXES

STOCK NUMBER	FIG	ITEM	STOCK NUMBER	FIG	ITEM
3815-01-170-9217	148	5	3120-01-171-6384	113	20
3815-01-170-9218	150	27	3120-01-171-6385	113	21
3810-01-170-9219	162	1		113	30
3010-01-170-9283	157	1	5310-01-171-6389	117	21
3815-01-170-9497	141	1	5365-01-171-6458	158	6
5315-01-171-0376	155	77	5365-01-171-6459	158	16
5340-01-171-0672	75	4	4010-01-171-6465	148	48
5340-01-171-0674	1005	3	3010-01-171-7351	113	26
4030-01-171-0727	150	23	3040-01-171-7352	55	3
5340-01-171-1068	105	10	3040-01-171-7353	80	10
5340-01-171-1132	149	10	3040-01-171-7354	70	4
5315-01-171-1133	111	13	5310-01-171-7870	113	33
5310-01-171-1233	113	31	5315-01-171-7876	160	5
5365-01-171-1262	113	37	5340-01-171-7877	117	4
5365-01-171-1263	113	48	5365-01-171-7881	113	43
4820-01-171-1554	117	1	5340-01-171-7968	89	2
2510-01-171-2047	91	1	5365-01-171-7971	117	7
2520-01-171-2214	55	9	5330-01-171-7973	113	13
7690-01-171-3228	110	6	5360-01-171-7974	113	35
7690-01-171-3229	110	27	5360-01-171-7975	113	47
3950-01-171-3351	155	43	5360-01-171-7976	158	10
5310-01-171-3631	155	62	5360-01-171-7983	113	40
5315-01-171-3727	155	4	5330-01-171-7987	117	8
7690-01-171-4434	110	16	5330-01-171-7988	117	12
4320-01-171-4448	KIT		5330-01-171-7989	117	13
3810-01-171-4508	80	8	5330-01-171-7991	113	7
4720-01-171-4977	131	15	5330-01-171-7993	117	3
3040-01-171-4993	155	55	5365-01-171-8015	113	41
4820-01-171-5047	155	18	5305-01-171-8046	72	10
3810-01-171-5064	148	22	5330-01-171-8047	160	2
2590-01-171-5065	148	44	5340-01-171-8062	113	42
3810-01-171-5066	KIT		5340-01-171-8063	117	19
3810-01-171-5074	158	11	5310-01-171-8115	148	19
3040-01-171-5081	155	41	5310-01-171-8117	157	19
3040-01-171-5083	157	12	5340-01-171-8150	95	17
3040-01-171-5085	157	4	5340-01-171-8163	105	2
3020-01-171-5116	155	58	5315-01-171-8170	147	5
3020-01-171-5117	155	74		150	12
3040-01-171-5123	143	1	5340-01-171-8210	95	4
3040-01-171-5164	157	11		95	13
7690-01-171-5987	110	8		102	4
5307-01-171-6125	113	15	3040-01-171-8546	10	5
4820-01-171-6144	117	9	5305-01-171-8670	148	46
5320-01-171-6252	95	3	2590-01-171-8929	152	17
	95	12	7690-01-171-9522	110	19
	97	12	5365-01-172-0051	157	22
	102	5	2520-01-172-0461	67	3
5365-01-171-6366	113	8	5310-01-172-0539	150	13
3120-01-171-6383	113	11	4720-01-172-0591	132	14
3120-01-171-6384	113	10	3040-01-172-0744	158	4

CROSS-REFERENCE INDEXES

NATIONAL STOCK NUMBER INDEX

STOCK NUMBER	FIG	ITEM	STOCK NUMBER	FIG	ITEM
3020-01-172-0779	157	17	4720-01-172-6693	135	1
3020-01-172-0780	155	51	4720-01-172-6694	135	12
3020-01-172-0782	155	52	4720-01-172-6695	136	5
3020-01-172-0783	156	4	4720-01-172-6696	137	4
3020-01-172-0784	157	20	4720-01-172-6697	138	5
5306-01-172-1609	155	81	2530-01-172-6710	KIT	
5330-01-172-1866	113	32	3950-01-172-6790	155	6
3120-01-172-1969	155	8	3040-01-172-6824	155	44
5340-01-172-2023	113	45	3020-01-172-6846	113	27
5340-01-172-2032	117	14	4730-01-172-6980	113	46
4820-01-172-2514	117	6	5315-01-172-7135	80	14
5306-01-172-2531	93	1	4720-01-172-7557	130	3
4720-01-172-2678	130	6	4720-01-172-7558	138	6
4720-01-172-2679	131	4	3810-01-172-7614	55	5
4720-01-172-2680	131	35	3810-01-172-7615	55	7
4720-01-172-2681	131	41	3040-01-172-8222	89	6
4720-01-172-2682	131	2	4720-01-172-8233	133	15
5315-01-172-2698	157	3	3020-01-172-8292	155	60
3040-01-172-2709	89	8	3020-01-172-8293	155	50
5340-01-172-2802	93	3	3020-01-172-8328	148	28
4720-01-172-2976	133	14		150	2
4720-01-172-2977	133	20	5925-01-172-8511	31	26
4720-01-172-2978	133	2	5310-01-173-0343	148	2
4720-01-172-2979	133	1	5310-01-173-0976	131	26
2590-01-172-3033	94	2		134	5
3040-01-172-3045	80	4		139	4
2590-01-172-3046	162	8	5310-01-173-0977	133	13
9905-01-172-3250	46	9		139	16
	110	40	5306-01-173-1063	151	1
9905-01-172-3252	110	1	5306-01-173-1064	151	28
9905-01-172-3253	110	2	5310-01-173-1105	23	8
5340-01-172-3336	23	7	5310-01-173-1109	87	36
3120-01-172-5529	155	75		158	8
5320-01-172-5602	110	12	5310-01-173-1110	72	1
5320-01-172-5603	110	28	3120-01-173-1155	148	10
5340-01-172-5647	108	1	5306-01-173-1176	129	3
5305-01-172-6291	113	34	4730-01-173-1203	155	20
5306-01-172-6295	117	18	4720-01-173-1208	131	48
5315-01-172-6377	150	26	4720-01-173-1209	121	25
5330-01-172-6393	113	5	4720-01-173-1210	137	6
5330-01-172-6394	113	6	4720-01-173-1211	137	3
5330-01-172-6395	113	39	5340-01-173-1286	53	7
4320-01-172-6613	159	12		55	18
3810-01-172-6632	80	3	3040-01-173-1315	128	21
6210-01-172-6656	32	4	3040-01-173-1316	128	4
4730-01-172-6682	112	5	3040-01-173-1317	128	2
4730-01-172-6684	155	28	3040-01-173-1318	128	19
4720-01-172-6688	133	10	3040-01-173-1319	128	17
4720-01-172-6689	133	18	3040-01-173-1320	128	15
4720-01-172-6692	134	7	4730-01-173-1327	145	9

CROSS-REFERENCE INDEXES

NATIONAL STOCK NUMBER INDEX

STOCK NUMBER	FIG	ITEM	STOCK NUMBER	FIG	ITEM
4730-01-173-1371	115	8	5360-01-173-6577	127	27
3040-01-173-1904	143	2	5360-01-173-6578	82	26
4720-01-173-2265	133	19	5360-01-173-6579	83	12
5977-01-173-2816	29	23	5360-01-173-6580	83	17
5930-01-173-2911	80	2	5360-01-173-6581	83	46
6680-01-173-3275	32	10	5330-01-173-6602	125	8
4010-01-173-3324	151	20		126	8
5305-01-173-3502	36	3		127	8
5310-01-173-3637	1	2	5330-01-173-6603	126	28
	87	32		127	28
	92	15	5330-01-173-6604	83	29
	156	11	5330-01-173-6605	83	34
5310-01-173-3638	72	9	5330-01-173-6652	87	9
5330-01-173-3656	156	5	5305-01-173-6684	83	40
3040-01-173-4016	89	12	5305-01-173-6687	127	22
4820-01-173-4117	140	10	5310-01-173-6719	20	36
4720-01-173-4140	131	18	5330-01-173-6726	111	3
4720-01-173-4141	131	49	5330-01-173-6727	125	6
4720-01-173-4142	139	5		126	6
4720-01-173-4143	139	18		127	6
4720-01-173-4144	139	8	5310-01-173-6730	5	6
4720-01-173-4157	65	7	5365-01-173-6764	124	18
4720-01-173-4158	65	3	5330-01-173-6933	KIT	
4720-01-173-4159	19	6	5340-01-173-6947	103	2
4720-01-173-4160	19	5	5365-01-173-7012	72	6
4720-01-173-4161	99	3	5365-01-173-7013	45	6
3810-01-173-4227	151	13	5365-01-173-7018	72	15
2590-01-173-4553	102	7	4720-01-173-7692	134	6
3040-01-173-4633	128	14	5365-01-173-7958	106	4
3040-01-173-4638	129	5	5340-01-173-8330	86	11
3040-01-173-4640	KIT		6150-01-173-8340	31	14
4820-01-173-4642	KIT		4730-01-173-8409	45	3
5340-01-173-4659	112	11	4820-01-173-8410	113	12
4710-01-173-4729	35	8	3040-01-173-8450	113	16
5305-01-173-5045	35	16	4820-01-173-8463	123	5
4720-01-173-5202	130	4	4820-01-173-8464	123	6
5340-01-173-5650	72	3	2520-01-173-8487	24	7
5340-01-173-6447	125	4	2990-01-173-8668	25	14
	126	4	3020-01-173-8704	157	25
	127	4	6680-01-173-8811	146	1
5306-01-173-6532	125	3	4320-01-173-9504	83	39
	126	3	4720-01-173-9616	139	17
	127	3	5315-01-173-9626	70	2
5365-01-173-6556	126	29		88	2
	127	29		88	9
5360-01-173-6575	124	17	4820-01-173-9674	87	22
5360-01-173-6576	125	5	5365-01-174-0021	125	7
	126	5		126	7
	127	5		127	7
5360-01-173-6577	126	27	5306-01-174-0514	67	6

CROSS-REFERENCE INDEXES

NATIONAL STOCK NUMBER INDEX

STOCK NUMBER	FIG	ITEM	STOCK NUMBER	FIG	ITEM
4720-01-174-0644	133	9	5330-01-174-4594	65	2
5930-01-174-1171	47	9		65	5
4730-01-174-1235	49	12		131	6
	52	39		131	40
3040-01-174-1241	87	14		134	3
3040-01-174-1426	155	32		136	2
5306-01-174-2553	87	3		137	8
5365-01-174-2645	2	4		139	2
5365-01-174-2646	2	2	5330-01-174-4595	46	8
5365-01-174-2647	12	12	5315-01-174-4642	157	2
5306-01-174-2711	82	23	5307-01-174-5052	123	2
5307-01-174-2740	2	7	5975-01-174-5592	42	6
5307-01-174-2741	3	13	4730-01-174-5945	18	30
	30	1	2940-01-174-5946	18	32
5340-01-174-2785	125	2	3810-01-174-5947	25	15
	126	2	2990-01-174-5966	25	26
	127	2	4320-01-174-5970	113	9
5330-01-174-2917	130	2	4320-01-174-5971	113	29
	131	24	2940-01-174-5973	140	7
	132	13	2520-01-174-6052	72	13
	133	4	5340-01-174-6134	100	5
	133	17	5365-01-174-6161	125	14
	134	9	5315-01-174-6171	99	9
	139	7	6220-01-174-7318	37	17
	139	12	6220-01-174-7319	37	6
5961-01-174-3198	35	22	4730-01-174-7777	20	6
5365-01-174-3260	89	13	4820-01-174-7789	124	10
5365-01-174-3626	128	6	5330-01-174-8262	18	31
5305-01-174-3730	124	19	5340-01-174-8321	6	7
4820-01-174-3768	123	3	6220-01-174-8379	40	12
2940-01-174-4129	140	14	6220-01-174-8380	42	8
2940-01-174-4130	140	18	5305-01-174-8744	144	15
2530-01-174-4131	87	8	5310-01-174-8767	156	14
2530-01-174-4132	87	16	5315-01-174-8836	70	3
2530-01-174-4133	87	20	5999-01-174-8841	83	42
2530-01-174-4134	87	33	5340-01-174-8851	70	5
2510-01-174-4135	1	1	5340-01-174-8852	129	1
3815-01-174-4137	149	12	4320-01-174-9052	113	19
3815-01-174-4138	96	2	4730-01-174-9331	2	23
3040-01-174-4171	30	64	2530-01-174-9344	87	17
2940-01-174-4181	18	21	6220-01-174-9376	104	20
5305-01-174-4526	125	1	4140-01-174-9420	29	9
	126	1	3040-01-174-9464	129	4
	127	1	2815-01-174-9480	14	7
5305-01-174-4527	125	12	2935-01-174-9547	14	8
	126	25	5305-01-175-0360	21	4
	127	24	5340-01-175-0361	20	34
5305-01-174-4528	5	5	5305-01-175-0362	20	35
5310-01-174-4571	12	9	5306-01-175-0428	29	10
5310-01-174-4587	128	13	5310-01-175-0431	17	30

CROSS-REFERENCE INDEXES

NATIONAL STOCK NUMBER INDEX

STOCK NUMBER	FIG	ITEM	STOCK NUMBER	FIG	ITEM
5315-01-175-0436	2	26	4720-01-175-5769	45	2
5315-01-175-0437	146	2	4730-01-175-5786	46	3
5340-01-175-0443	2	19	4730-01-175-6313	21	5
5305-01-175-0506	13	12	4730-01-175-6314	21	11
5310-01-175-0542	17	31	4730-01-175-6337	20	3
5340-01-175-0562	146	7	2590-01-175-6341	29	16
3130-01-175-0582	4	14	4730-01-175-6343	87	21
3110-01-175-0586	111	5	4710-01-175-6352	18	15
5306-01-175-0606	87	7	4720-01-175-6381	18	19
5306-01-175-0607	87	29	3815-01-175-6415	140	12
5365-01-175-0660	2	10	4730-01-175-6416	18	6
5315-01-175-0662	80	12	3040-01-175-6417	144	8
5365-01-175-0685	28	19	2530-01-175-6418	83	5
5970-01-175-0909	37	9	4820-01-175-6419	83	18
4320-01-175-0920	111	1	3810-01-175-6453	99	8
4730-01-175-1021	20	9	2510-01-175-6459	100	1
	20	13	3810-01-175-6469	144	2
	20	16	3020-01-175-6479	113	3
	20	19	3810-01-175-6483	144	18
4730-01-175-1134	3	7	3040-01-175-6485	144	1
5315-01-175-1152	99	7	2590-01-175-6504	56	30
6220-01-175-1246	37	23	2540-01-175-6505	104	15
2815-01-175-1267	5	3	5305-01-175-6547	146	10
2930-01-175-1268	28	20	5306-01-175-6701	87	30
2815-01-175-1288	3	1	5315-01-175-6707	5	1
9905-01-175-1558	2	25	5315-01-175-6715	2	15
6250-01-175-3041	40	21	5315-01-175-6716	2	6
2520-01-175-3060	56	7	5315-01-175-6717	13	7
2520-01-175-3061	56	10	5330-01-175-6744	KIT	12
5306-01-175-3616	11	7	5305-01-175-6793	6	13
5310-01-175-3739	25	20	5305-01-175-6794	11	10
5310-01-175-3740	99	4	5307-01-175-6862	2	8
5340-01-175-3864	101	10	5307-01-175-6863	2	16
5315-01-175-3907	87	6	5305-01-175-6890	17	23
5315-01-175-3916	87	19		17	32
5315-01-175-3917	87	27	5340-01-175-6907	13	9
2520-01-175-5198	57	1	5305-01-175-6925	4	11
5306-01-175-5350	146	14	5305-01-175-6944	13	11
5340-01-175-5440	36	2	3040-01-175-7085	54	28
2590-01-175-5441	35	25		56	26
5315-01-175-5457	89	16	5305-01-175-7541	4	10
3040-01-175-5470	144	4	5305-01-175-7584	5	4
4820-01-175-5471	82	27	4710-01-175-7592	26	22
2540-01-175-5473	97	15	5340-01-175-7691	18	17
2510-01-175-5474	100	2	5315-01-175-7699	82	25
2590-01-175-5476	49	1	3040-01-175-7762	144	14
2590-01-175-5477	50	1	4710-01-176-0516	20	4
5340-01-175-5480	80	11	4710-01-176-0517	20	26
2510-01-175-5489	100	10	4710-01-176-0518	20	27
6250-01-175-5517	40	11	4710-01-176-0519	20	28

CROSS-REFERENCE INDEXES

NATIONAL STOCK NUMBER INDEX

STOCK NUMBER	FIG	ITEM	STOCK NUMBER	FIG	ITEM
4710-01-176-0520	20	29	5330-01-176-5896	133	6
4710-01-176-0521	20	30		136	4
4710-01-176-0522	20	31		139	10
2815-01-176-0785	10	9		139	14
5340-01-176-1010	18	9	5340-01-176-5922	25	18
6680-01-176-2429	32	16	5307-01-176-5935	2	21
4820-01-176-2779	118	3	5340-01-176-5941	145	11
4710-01-176-2786	20	20	2510-01-176-6020	97	3
2530-01-176-2792	83	48	2590-01-176-6775	54	31
5340-01-176-2797	10	15		56	29
4730-01-176-2824	118	8	2590-01-176-6776	54	16
4730-01-176-2825	145	15	5365-01-176-7442	121	2
4820-01-176-2829	123	4		126	23
5340-01-176-2860	28	4		127	23
2930-01-176-2862	27	1	5340-01-176-7490	37	4
2815-01-176-2863	12	14	5305-01-176-7720	121	3
4320-01-176-2864	13	2		126	22
4710-01-176-2895	18	4	5307-01-176-7731	2	9
4820-01-176-2911	127	12	5310-01-176-7732	6	3
2530-01-176-2912	82	4		10	11
2530-01-176-2913	83	25	5320-01-176-7824	54	17
2530-01-176-2914	83	45		56	25
4320-01-176-2919	123	7	5310-01-176-7833	92	5
2815-01-176-2929	10	4		92	8
4820-01-176-2944	126	26	5365-01-176-7868	120	16
	127	26		121	21
4820-01-176-2945	118	1	5365-01-176-7869	2	11
4820-01-176-2946	123	1	5365-01-176-7871	122	13
2530-01-176-2957	82	1	5360-01-176-7887	120	4
2815-01-176-2976	8	5		121	25
2590-01-176-2977	54	32		122	5
2590-01-176-2978	54	15	5310-01-176-8007	56	28
	56	13	5310-01-176-8008	119	15
2540-01-176-2988	101	5	5310-01-176-8009	29	15
2540-01-176-2989	80	7	5305-01-176-8015	56	9
4730-01-176-2990	134	1	5365-01-176-8025	54	29
4730-01-176-2991	135	16		56	27
4730-01-176-2999	20	2	5365-01-176-8051	54	6
3040-01-176-4120	56	14		56	15
5940-01-176-5539	52	3	5365-01-176-8052	146	4
6220-01-176-5626	42	1	5365-01-176-8053	29	4
4730-01-176-5846	20	25	5365-01-176-8054	57	21
5330-01-176-5895	130	8	5310-01-176-8057	40	18
	133	22	5310-01-176-8058	40	9
	133	25	5310-01-176-8073	13	10
	135	3	5310-01-176-8074	57	4
	135	14	5310-01-176-8078	54	36
5330-01-176-5896	131	55		56	32
	132	2	5307-01-176-8090	2	13
	132	4	5307-01-176-8091	2	5

CROSS-REFERENCE INDEXES

NATIONAL STOCK NUMBER INDEX

STOCK NUMBER	FIG	ITEM	STOCK NUMBER	FIG	ITEM
5305-01-176-8120	28	12	2590-01-177-5423	55	15
5365-01-176-8149	5	7	2590-01-177-5424	55	14
5365-01-176-8150	17	27	2510-01-177-5435	98	4
5365-01-176-8154	120	6	5340-01-177-5934	54	20
	121	23		56	18
	122	6	5340-01-177-5935	11	6
5340-01-176-8167	119	12	4010-01-177-5956	97	5
6220-01-176-8442	38	2	4010-01-177-5957	88	11
6220-01-176-8884	38	7	2530-01-177-8057	72	12
4720-01-176-9513	132	5	5320-01-177-8076	37	20
4320-01-176-9520	87	2	5320-01-177-8077	42	15
2920-01-176-9586	30	33	5320-01-177-8078	37	16
5365-01-176-9856	119	14		42	13
5340-01-177-0101	56	8	5360-01-177-8142	37	18
5930-01-177-0345	104	22	5330-01-177-8213	40	4
5935-01-177-0403	52	38	5330-01-177-8239	17	25
5961-01-177-0432	35	14	5330-01-177-8240	146	16
	35	23	5340-01-177-8280	56	34
5306-01-177-0850	118	2	5305-01-177-8285	92	7
5305-01-177-0853	28	3	5305-01-177-8286	92	9
5305-01-177-0872	54	35	5305-01-177-8287	40	2
	56	31	5305-01-177-8288	37	22
5310-01-177-0904	66	22	5305-01-177-8289	37	5
5310-01-177-0905	66	9	5305-01-177-8290	37	2
2530-01-177-1005	83	27	5306-01-177-8422	57	18
4820-01-177-2104	121	1	5306-01-177-8426	40	20
	126	12	5325-01-177-8467	37	12
2510-01-177-2492	98	5		40	15
3020-01-177-2498	87	5	2590-01-177-8473	42	16
6350-01-177-2765	47	5	4730-01-177-8507	119	4
5310-01-177-3058	81	16	3040-01-177-8576	143	9
5340-01-177-3062	25	12	2530-01-177-8599	88	12
5340-01-177-3076	102	6	2540-01-177-8613	92	3
4720-01-177-3504	26	12	2540-01-177-8614	92	6
2815-01-177-3733	6	6	4820-01-177-8810	119	9
2520-01-177-3740	56	1	4820-01-177-8999	121	9
4820-01-177-3741	121	5		126	16
	126	19		127	16
	127	19	5307-01-177-9824	2	24
5310-01-177-3841	66	15	4820-01-178-0714	144	19
5340-01-177-3933	18	16	5330-01-178-1408	60	62
2590-01-177-3997	47	3	4010-01-178-1860	92	11
5930-01-177-4493	45	13	5306-01-178-2054	54	7
4320-01-177-4587	111	14	5340-01-178-2156	24	2
6220-01-177-4695	37	1	5340-01-178-2208	95	10
4730-01-177-4704	131	20	5945-01-178-2933	35	21
5330-01-177-4747	KIT		5340-01-178-2948	97	2
4820-01-177-4785	124	4	2815-01-178-3016	14	6
2590-01-177-4873	53	2	2990-01-178-3092	25	5
2520-01-177-5420	66	13	4820-01-178-3093	120	2

CROSS-REFERENCE INDEXES

NATIONAL STOCK NUMBER INDEX

STOCK NUMBER	FIG	ITEM	STOCK NUMBER	FIG	ITEM
4820-01-178-3093	121	27	2510-01-179-3103	98	16
	122	2	2510-01-179-3104	98	13
2590-01-178-3106	40	14	2540-01-179-3116	104	28
2590-01-178-3107	37	10	3040-01-179-3993	83	47
3040-01-178-3109	54	5	4140-01-179-4507	107	11
2590-01-178-3144	24	3	5340-01-179-4538	94	7
2510-01-178-3164	98	1	4140-01-179-4572	107	9
5340-01-178-3542	57	15	3020-01-179-6163	69	9
5340-01-178-3736	37	19	3040-01-179-6183	78	4
5340-01-178-3772	67	5	2590-01-179-6285	68	23
6250-01-178-4590	42	5		73	23
6220-01-178-4618	42	7	9340-01-179-6292	98	14
2520-01-178-4800	69	20	2520-01-179-6378	69	5
	74	32		74	9
2520-01-178-4801	69	27	2530-01-179-6379	68	10
2520-01-178-4815	74	27		68	11
2520-01-178-4818	74	26		73	10
2910-01-178-4933	11	4		73	11
	21	3	2520-01-179-6380	68	20
5310-01-178-5989	15	2		73	20
5330-01-178-6235	145	14	2530-01-179-6381	79	1
2510-01-178-6553	98	2	2530-01-179-6382	79	4
2590-01-178-6697	145	6	2530-01-179-6384	76	24
2520-01-178-6997	69	33	2530-01-179-6443	71	21
2520-01-178-7063	66	20		76	21
2510-01-178-7064	97	1	2530-01-179-6444	71	21
2510-01-178-7065	97	10		76	21
2520-01-178-7150	66	1	2520-01-179-6469	68	25
5320-01-178-7433	78	13		73	25
3120-01-178-7441	152	18		73	26
5340-01-178-7446	96	1	4810-01-179-6477	116	1
5340-01-178-7447	156	2	2520-01-179-6537	68	25
5930-01-178-8451	32	20		73	25
5340-01-178-9276	94	5	2530-01-179-6558	79	7
2540-01-178-9717	92	2	2530-01-179-6559	79	7
5315-01-179-1110	54	30	2530-01-179-6571	71	26
	56	11		76	26
5340-01-179-1111	57	12	2530-01-179-8782	117	17
5340-01-179-1112	57	5	2530-01-179-8783	79	3
5935-01-179-1196	52	42	2530-01-179-8817	79	2
5340-01-179-1249	54	38	2520-01-179-8823	KIT	
5340-01-179-1305	121	7	2520-01-179-8824	KIT	
	126	18	2520-01-179-8840	69	1
	127	18		74	1
4820-01-179-2564	118	5	3040-01-179-8869	78	1
4820-01-179-2565	118	6	2530-01-179-8872	71	6
2590-01-179-2588	37	7		76	6
2530-01-179-2608	78	6	4820-01-179-9880	116	7
9340-01-179-2947	98	7	5315-01-179-9882	71	14
4820-01-179-3019	118	4		76	14

CROSS-REFERENCE INDEXES

NATIONAL STOCK NUMBER INDEX

STOCK NUMBER	FIG	ITEM	STOCK NUMBER	FIG	ITEM
5315-01-179-9884	151	17	5360-01-181-1760	152	7
	152	13	5330-01-181-2429	58	65
2540-01-179-9964	104	23	5330-01-181-2430	61	17
6105-01-180-0258	107	6	5330-01-181-2431	60	49
2520-01-180-0779	68	5	5330-01-181-2432	60	55
	73	6	5330-01-181-2433	60	74
3020-01-180-1052	74	6	5330-01-181-2434	60	67
2990-01-180-2152	25	6	5330-01-181-2435	63	8
4720-01-180-2203	18	5	5330-01-181-2440	107	2
5365-01-180-2314	KIT		5330-01-181-2441	107	8
5315-01-180-2352	79	11	5310-01-181-2446	107	7
5315-01-180-2360	71	19	5310-01-181-2452	153	18
	76	19	5365-01-181-2587	71	23
5365-01-180-2369	68	42		76	23
	73	43	2590-01-181-3756	95	5
5330-01-180-2371	68	24	9905-01-181-5535	46	1
	73	24		110	41
5330-01-180-2408	79	5	2510-01-181-6065	98	3
5340-01-180-2438	54	3	5305-01-181-6111	69	30
5365-01-180-2472	78	14	5306-01-181-6120	71	8
5365-01-180-2473	68	35		76	8
	73	36	3120-01-181-6148	68	17
5310-01-180-2480	69	29		73	17
	74	24	3120-01-181-6151	68	33
5310-01-180-2481	68	2		73	34
	73	2	3120-01-181-6154	71	20
5340-01-180-2488	68	3		76	20
	73	3	5305-01-181-6163	71	2
5340-01-180-2489	71	18		76	2
	76	18	5310-01-181-7400	28	12
5340-01-180-2490	68	34	5310-01-181-7752	153	8
	73	35	5365-01-181-7930	58	67
5310-01-180-2496	40	23	5365-01-181-7959	60	83
5325-01-180-2506	98	6	5365-01-181-8031	68	37
5330-01-180-2517	68	19		73	38
	73	19	5340-01-181-8037	153	14
4720-01-180-2884	132	11	3020-01-182-1801	113	28
5306-01-180-4737	72	14	5330-01-182-4257	79	8
2590-01-180-5143	38	8	3010-01-182-4391	60	65
4720-01-180-7573	18	7	5310-01-182-5453	107	18
4720-01-180-7574	18	2	5315-01-182-5462	153	19
5325-01-180-8791	98	8	5340-01-182-5609	107	5
5365-01-180-8856	71	23	5340-01-182-5610	107	16
	76	23	5340-01-182-7584	25	11
5365-01-180-8876	154	4	5305-01-182-7585	71	1
5977-01-181-0136	153	12		76	1
3110-01-181-0528	74	21	5310-01-182-8372	153	4
2940-01-181-1331	18	20	5310-01-182-8389	153	20
5315-01-181-1685	57	6	5355-01-182-8407	128	1
	57	14	5315-01-182-8436	94	6

CROSS-REFERENCE INDEXES

NATIONAL STOCK NUMBER INDEX

STOCK NUMBER	FIG	ITEM	STOCK NUMBER	FIG	ITEM
5340-01-182-9217	26	15	3120-01-183-5707	60	88
	35	2	5305-01-183-8730	58	47
5340-01-182-9532	72	2	6680-01-183-9057	145	2
5340-01-182-9533	72	7	5961-01-183-9552	52	40
5365-01-182-9535	71	23	2590-01-184-0458	153	29
	76	23	2520-01-184-0459	58	44
4820-01-182-9615	64	3	2520-01-184-0460	58	55
5330-01-183-0983	144	17	2520-01-184-0461	58	64
5310-01-183-1001	153	7	6140-01-184-0729	95	20
5365-01-183-1424	90	21	3040-01-184-1024	153	23
5305-01-183-1478	98	10	2590-01-184-1186	153	2
5310-01-183-1492	153	5	5305-01-184-1976	153	13
4730-01-183-2140	17	14	2540-01-184-2155	104	18
3040-01-183-2341	60	86	5935-01-184-5433	52	36
2590-01-183-2386	153	21	5340-01-184-5885	1	8
2520-01-183-2387	58	40	2910-01-184-7104	19	1
3040-01-183-2483	61	5	2590-01-184-7110	107	17
2530-01-183-2485	77	13	5315-01-184-7607	128	10
3020-01-183-2500	58	43	5340-01-184-7613	129	7
3020-01-183-2501	60	21	5340-01-184-7658	25	19
3020-01-183-2506	60	29	5330-01-184-7716	63	10
4320-01-183-2552	159	1	5305-01-185-0465	68	1
2520-01-183-2562	60	85		73	1
5340-01-183-4247	42	10		78	10
4730-01-183-4446	106	7		79	10
4730-01-183-4473	58	25	5330-01-185-0471	98	11
	60	70	5305-01-185-0559	153	17
	61	4	5305-01-185-2211	95	18
4710-01-183-4523	61	21	2590-01-185-2409	153	22
4710-01-183-4524	61	22	2520-01-185-3158	59	1
2540-01-183-4536	107	1	3110-01-185-3380	162	2
5340-01-183-4554	61	8	5307-01-185-3542	60	50
3040-01-183-4611	153	27		60	57
3040-01-183-4615	60	81	5307-01-185-3543	60	66
3040-01-183-4616	63	15	5365-01-185-3591	72	8
2520-01-183-4621	61	14	5310-01-185-4666	153	25
2520-01-183-4651	62	8	5365-01-185-4984	154	2
3040-01-183-4747	58	12	4730-01-185-5849	111	6
3040-01-183-4753	58	27	5305-01-185-5873	29	1
2910-01-183-4757	17	1	4820-01-185-6718	115	4
2540-01-183-4761	107	15	5305-01-185-7086	153	3
3020-01-183-4775	60	28	5340-01-185-7777	105	5
2930-01-183-4785	26	3	9390-01-186-0290	18	14
8130-01-183-4791	153	1	3110-01-186-3249	60	46
3040-01-183-4804	60	35	5305-01-186-3339	107	10
2530-01-183-4825	86	6	5940-01-186-3885	37	8
2530-01-183-4829	88	16	5305-01-186-7027	153	24
2530-01-183-4830	88	3	3110-01-186-7113	60	56
2920-01-183-4837	153	16	3120-01-186-7601	7	10
4710-01-183-4842	61	18	5330-01-186-7626	113	4

CROSS-REFERENCE INDEXES

NATIONAL STOCK NUMBER INDEX

STOCK NUMBER	FIG	ITEM	STOCK NUMBER	FIG	ITEM
5310-01-186-7639	10	26	2910-01-190-1046	22	6
5325-01-186-7678	48	15	5330-01-190-1823	131	33
5305-01-186-9123	58	38	5330-01-190-2124	54	37
5306-01-186-9268	7	8		56	33
5340-01-187-1138	95	11	5330-01-190-2126	26	8
5315-01-187-1610	70	1	6150-01-190-3246	153	6
3940-01-187-3533	150	1	4730-01-190-3895	64	12
5330-01-187-5850	71	22	5925-01-190-5272	31	29
	76	22	5935-01-190-5292	49	11
5310-01-187-5867	38	17	5925-01-190-5372	31	30
5310-01-187-5911	29	17	5315-01-190-5909	54	11
5310-01-187-5913	98	9	5365-01-190-7221	69	26
6150-01-187-6876	48	6		74	20
5307-01-187-8519	63	5	5365-01-190-7222	69	26
5305-01-187-8653	90	23		74	20
5975-01-188-0049	29	19	5365-01-190-7223	69	26
5365-01-188-0446	69	26	5365-01-190-7224	69	26
	74	20		74	20
5365-01-188-0447	69	26	5930-01-190-7366	106	2
	74	20	5340-01-190-7639	148	17
5310-01-188-1571	107	19	7690-01-190-9753	110	3
5307-01-188-1574	58	21	5330-01-191-2622	KIT	
5935-01-188-2550	49	13	4730-01-191-4111	131	12
4320-01-188-3693	113	23	5305-01-191-6266	6	9
2530-01-188-3694	81	12	6210-01-191-6410	32	5
2530-01-188-3695	83	1		32	13
5365-01-188-4717	154	3	4820-01-191-6767	113	36
2590-01-188-8720	37	11	5340-01-191-6768	19	10
5310-01-188-9203	148	16	5365-01-191-8097	37	3
	148	40	5365-01-191-8098	42	9
5340-01-188-9598	44	3	5305-01-191-8199	21	2
5930-01-189-0441	152	8		27	11
2530-01-189-1057	83	2	5365-01-191-8206	113	24
2530-01-189-1073	71	26	2520-01-191-9124	69	6
3020-01-189-1802	60	18		74	12
5340-01-189-3878	1	6	7690-01-192-0443	110	29
2530-01-189-4670	83	19	6220-01-192-1564	38	1
9390-01-189-5988	97	20	4730-01-192-4446	157	8
3020-01-189-6703	111	11	9905-01-192-6199	110	9
5365-01-189-7660	115	12	5330-01-192-9253	60	58
5340-01-189-7799	145	1	4730-01-192-9581	18	18
3040-01-189-8417	KIT		6220-01-193-6509	40	1
5310-01-189-8459	113	49	5310-01-193-6905	78	9
4730-01-189-8652	131	53		79	9
2540-01-189-8984	92	10	5340-01-193-7043	153	26
2530-01-189-8988	86	2	5307-01-193-7671	23	1
5365-01-189-9043	69	26		47	8
5365-01-189-9044	69	26		97	9
	74	20	5330-01-194-4900	97	13
5340-01-190-0458	87	34	4710-01-194-5002	162	4

CROSS-REFERENCE INDEXES

NATIONAL STOCK NUMBER INDEX

STOCK NUMBER	FIG	ITEM	STOCK NUMBER	FIG	ITEM
5355-01-195-5121	149	11	3020-01-209-2380	69	15
6250-01-195-8714	42	4		74	3
5935-01-196-0982	37	13	5305-01-209-3581	68	12
5935-01-196-0983	37	14		73	12
5365-01-196-2194	69	26	5930-01-209-4038	45	11
	74	20	2510-01-209-6036	32	2
2920-01-196-4882	29	47	5340-01-209-7844	54	12
5905-01-196-5073	35	9	3130-01-209-8271	4	9
5360-01-196-5539	40	10	3130-01-209-8272	4	12
6220-01-196-7513	42	18	5306-01-209-9285	30	16
5365-01-197-0632	69	26	5307-01-210-1604	68	15
	74	20		73	15
5310-01-197-1479	107	3	6140-01-210-1964	48	23
5307-01-197-1552	48	16	2520-01-210-3574	64	10
	100	4	4730-01-210-9615	28	16
	106	12	5340-01-211-0824	70	7
	116	2	2530-01-211-1037	87	10
3110-01-197-4734	58	13	2520-01-211-1835	66	2
2530-01-197-4886	79	6	4730-01-211-2263	145	18
3020-01-197-8528	90	18	2520-01-211-3198	68	28
3130-01-198-8513	69	23		73	28
	74	35	2520-01-211-3199	68	26
3040-01-199-1648	42	12		73	26
2530-01-199-4933	78	7	2815-01-211-5538	15	4
2510-01-202-3574	36	5	7690-01-211-7057	110	42
5365-01-202-7621	87	11	5330-01-212-4620	140	9
3040-01-203-1192	28	9	5355-01-212-6068	149	8
5330-01-203-3238	158	13	4320-01-212-6834	113	1
5998-01-203-4291	35	7	2590-01-212-7567	81	24
4140-01-203-8713	104	8	2530-01-212-7615	81	25
6220-01-204-0526	40	5	2590-01-212-7654	89	1
5330-01-204-4737	144	23	3040-01-213-8705	113	2
2990-01-204-9527	146	12	5360-01-213-8993	17	33
2815-01-204-9683	6	2	2530-01-214-4316	77	2
5935-01-205-4715	40	7	5999-01-214-5300	81	30
5340-01-205-9000	56	3	9905-01-214-5332	110	24
3040-01-205-9459	63	6	4720-01-214-6765	81	28
3110-01-207-1398	115	17	5305-01-215-0054	117	2
6140-01-207-1766	48	26	2910-01-215-1544	19	2
5330-01-207-2781	124	2	3130-01-215-5268	4	13
3040-01-207-3633	57	11	5340-01-217-0958	81	23
5365-01-207-7242	69	26		86	1
9390-01-207-8126	97	14	2520-01-217-2775	66	11
2520-01-207-9789	68	27	5340-01-217-3038	40	22
	73	27	5340-01-218-3318	102	3
5310-01-208-5261	59	7	2590-01-218-3681	23	2
6625-01-208-5604	32	19	3040-01-219-1596	141	18
9905-01-208-6434	110	34	2530-01-219-4424	81	17
5310-01-208-6726	16	5	5315-01-219-6153	17	34
4720-01-208-7096	14	4	4730-01-219-6410	25	13

CROSS-REFERENCE INDEXES

NATIONAL STOCK NUMBER INDEX

STOCK NUMBER	FIG	ITEM	STOCK NUMBER	FIG	ITEM
5360-01-223-1735	40	17	4030-01-294-9115	151	18
4720-01-223-7784	20	7		152	14
9390-01-223-8515	98	12	4820-01-320-7300	119	1
3110-01-224-8279	150	17	4820-01-320-7301	120	9
6220-01-227-9945	33	8	2530-01-320-8902	68	14
3130-01-229-4105	155	80	2520-01-321-2287	66	23
5306-01-229-7860	105	1	3020-01-321-4553	69	10
2930-01-230-0631	28	6		74	7
2530-01-230-1920	71	24	4820-01-321-6775	121	13
	76	24	4820-01-321-6776	122	9
5307-01-232-2409	81	33	3040-01-321-6781	89	3
5310-01-234-0333	36	7	4810-01-322-0001	120	12
5330-01-234-2615	17	5		121	17
2520-01-235-5761	58	68	5315-01-323-8823	83	32
4810-01-235-8587	115	6	5340-01-331-9593	112	14
5330-01-236-1819	98	15			
5340-01-242-1477	97	11			
2590-01-249-2123	51	6			
3020-01-251-5892	13	5			
3020-01-251-6281	5	2			
3020-01-251-6282	28	11			
4820-01-251-7615	131	16			
6220-01-251-7639	37	15			
6150-01-251-7649	40	13			
4710-01-251-8332	20	10			
3810-01-251-8407	161	4			
3040-01-251-9384	146	3			
4730-01-251-9464	136	3			
4720-01-251-9882	132	6			
2520-01-252-0742	54	1			
2990-01-252-2680	29	13			
3040-01-252-4659	13	6			
2590-01-252-4773	51	1			
5930-01-252-6163	152	6			
3020-01-252-6333	29	8			
5365-01-255-0203	105	9			
4030-01-255-2753	148	47			
5305-01-256-8504	18	28			
	22	10			
	23	10			
	117	22			
4730-01-257-4913	2	12			
4320-01-260-6989	159	17			
4730-01-261-1001	45	14			
5330-01-268-5810	115	5			
5330-01-268-5811	115	19			
5330-01-269-6148	115	18			
5330-01-269-6301	115	3			
5330-01-269-8579	115	11			
5365-01-287-5878	83	37			

CAGEC	PART NUMBER	PART NUMBER INDEX		FIG	ITEM
		STOCK NUMBER			
78500	A-1205-D-1044	5330-01-101-8022		69	32
78500	A-1205-V-1062	5330-01-180-2371		68	24
				73	24
78500	A-1205-Y-1091	5330-01-180-2517		68	19
				73	19
78500	A-1805-R-694	5330-01-131-1954		68	38
				73	39
78500	A-1805-S-71	5330-00-125-3236		74	23
78500	A-2249-D-4	2530-01-128-4252		71	9
				71	12
				76	9
				76	12
12361	A-300022	5330-01-171-7993		117	3
78500	A-311-U-489	2530-01-179-6379		68	10
				73	10
78500	A-3144-U-385	2530-01-130-5647		71	13
				76	13
78500	A-3202-B-8010	2520-01-179-6469		68	25
				73	25
				73	26
78500	A-3202-D-8012	2520-01-179-6537		68	25
				73	25
78500	A-3213-J-1258	2520-01-179-6380		68	20
				73	20
78500	A-3226-J-738	3110-01-181-0528		74	21
78500	A-3226-P-692	2520-01-178-4801		69	27
78500	A-3236-R-2228	3040-01-179-8869		78	1
78500	A-3263-L-220-X	2530-01-179-6381		79	1
78500	A-3266-W-179	2520-01-178-6997		69	33
78500	A-35636-4	3020-01-179-6163		69	9
78500	A-35636-6	3020-01-180-1052		74	6
70901	AA-1154-1	3120-00-580-4514		128	3
				128	5
				128	16
				128	18
				128	20
				128	22
70901	AA-842-4	3120-01-178-7441		152	18
70417	AA811-7	3120-00-817-9842		80	5
13829	AB1021	5305-01-174-3730		124	19
46717	AC-1-310	4730-01-156-4835		132	3
				132	9
				133	5
06888	AD42BS	5320-01-172-5602		110	12
88044	AN123958	5330-00-291-3301		17	15
13829	AN1311	4820-01-178-3093		120	2
				121	27
				122	2
88044	AN315C16R	5310-00-687-6798		70	6
88044	AN818-6	4730-00-203-3831		131	21
07060	AS568-238	5330-01-042-2825		158	14

CAGEC	PART NUMBER	PART NUMBER INDEX		FIG	ITEM
		STOCK	NUMBER		
07060	AS568-246	5330-01-203-3238		158	13
21760	AXX1630	3110-01-100-6331		149	4
13829	AT1402K-3	5306-01-177-0850		118	2
56118	A010005-15	2590-01-177-3997		47	3
41625	A043229			23	3
94222	A1-10-701-10	5340-01-083-9784		95	19
94222	A1-11-922-20	5340-01-185-7777		105	5
78500	A1-3102-E-3437	2530-01-179-8872		71	6
				76	6
78500	A1-3235-Z-884	2520-01-179-6378		69	5
				74	9
78500	A1-3280-C-2265	2520-01-178-4818		74	26
78500	A1-3722-L-194	2530-00-870-7136		78	11
13829	A1327-133	5360-00-038-2579		120	14
				121	19
13829	A1327-139	5360-00-026-2980		121	8
				126	17
				127	17
13829	A1327-267	5360-00-038-2580		121	12
				126	13
				127	13
78500	A2-3200-R-1110	2520-01-178-4800		69	20
				74	32
13829	A20-SH1030	4820-01-176-2779		118	3
13829	A20-SJ1030	4820-01-156-0568		118	7
13829	A20-1HA193-2	4820-01-179-2564		118	5
13829	A20-1HA56	4820-01-179-3019		118	4
13829	A20-2LA56	4820-01-179-2565		118	6
13829	A20-396	4820-01-176-2945		118	1
41625	A29106	5355-00-680-8395		54	2
				56	2
41625	A29132-1	5340-01-178-3542		57	15
41625	A301994			57	7
41625	A301995			57	8
41625	A301999	2520-01-175-5198		57	1
41625	A302002	5365-01-176-8054		57	21
41625	A302004	3040-01-207-3633		57	11
41625	A36733	5340-00-562-7087		54	19
				56	17
41625	A48452	5315-00-173-8171		54	27
				56	24
41625	A48454	5940-00-099-6328		54	25
				56	22
41625	A49391	5360-00-187-9775		54	9
41625	A49403	5365-00-164-8682		54	14
				56	12
41625	A50113-592	5305-01-176-8015		56	9
41625	A50250-001	5306-01-178-2054		54	7
41625	A50406-440	5305-01-177-0872		54	35
				56	31
41625	A50406-832	5305-01-019-2140		54	24

CAGEC	PART NUMBER	PART NUMBER INDEX	
		STOCK NUMBER	FIG ITEM
41625	A50406-832	5305-01-019-2140	54 34
41625	A50801-309	5310-01-176-8078	54 36
			56 32
41625	A50801-336	5310-01-176-8074	57 4
41625	A50806-016	5310-01-019-2096	54 33
			56 6
41625	A50908-066	5310-01-135-6786	54 22
			56 20
			57 16
41625	A50916-115	5310-01-176-8007	56 28
41625	A51020-829	5315-01-179-1110	54 30
			56 11
41625	A51020-857	5315-01-190-5909	54 11
41625	A51100-126	5320-01-176-7824	54 17
			56 25
41625	A51308-014	5365-01-176-8025	54 29
			56 27
41625	A51600-005	4210-00-125-9859	54 10
12361	A6-286-000081	4010-01-173-3324	151 20
41625	A60412	5365-01-176-8051	54 6
			56 15
41625	A60417	5340-01-177-5934	54 20
			56 18
41625	A60935	5340-00-191-2541	54 8
41625	A61869	5306-01-177-8422	57 18
41625	A63651	5340-01-178-2156	24 2
41625	A65491	5315-01-181-1685	57 6
			57 14
41625	A67915	3040-01-175-7085	54 28
			56 26
41625	A68342	3040-01-176-4120	56 14
12361	A7-242-000017	5340-01-217-0958	81 23
82366	A73210001	8130-01-183-4791	153 1
12361	B-300009	5340-01-172-2032	117 14
12361	B-330002	4820-01-171-6144	117 9
81205	BACW10P53S	5310-00-725-1983	68 13
			73 13
13829	BA3026-2	5330-00-809-1052	111 15
13829	BB1021	5365-01-176-7868	120 16
			121 21
24956	BD721011-15	2540-01-098-1865	104 12
97576	BF-12		145 12
13829	B1025-12	5330-00-367-6909	124 6
13829	B1025-13		119 7
13829	B1025-7	5330-00-091-2986	121 4
			126 21
			127 21
41625	B301604	2590-01-176-2977	54 32
41625	B301996		57 2
41625	B304870	2520-01-175-3060	56 7
41625	B304871	2520-01-175-3061	56 10

CAGEC	PART NUMBER	PART NUMBER INDEX STOCK NUMBER	FIG	ITEM
41625	B304872-1	5340-01-177-8280	56	34
41625	B304872-2	5340-01-205-9000	56	3
12361	B4-104-7-00001	5340-01-171-0672	75	4
12361	B4-158-6-00143	5340-01-172-3336	23	7
41625	B48459	3040-01-131-8438	54	13
41625	B48465-3	5330-01-190-2124	54	37
			56	33
41625	B49539-1	2590-00-114-4154	54	23
			56	21
41625	B49539-2	2590-00-114-4155	54	21
			56	19
09094	B6	5315-01-025-7675	46	6
			146	9
12361	B6-356-000123	5961-01-174-3198	35	22
41625	B61871	5365-00-288-2833	57	17
41625	B66853-2	5340-01-179-1249	54	38
41625	B66853-3	5340-01-180-2438	54	3
41625	B67199	2590-01-176-2978	54	15
			56	13
41625	B67387	2590-01-175-6504	56	30
41625	B67897	5340-00-360-8860	54	4
			56	4
41625	B68330	5340-01-177-0101	56	8
12361	B7-013-000412	4730-01-177-4704	131	20
12361	B7-892-000098	5940-01-176-5539	52	3
73842	B7020LBD	2530-00-845-7682	84	3
23040	B8QH7065B	3110-00-554-3450	60	61
13829	CA6625K-1	4820-01-177-2104	121	1
			126	12
76005	CB-1049-1	5340-01-182-9532	72	2
76005	CB-1051-1	5340-01-182-9533	72	7
57231	CB-1121-2	5340-01-184-7658	25	19
75272	COV-0511	5340-01-163-2651	33	4
			81	11
			151	26
75272	COV-0911Z1	5340-01-182-9217	26	15
			35	2
75272	COV-1111	5340-01-160-2300	53	3
			55	12
75272	COV-1311	5340-01-105-2271	35	3
75272	COV-1711	5340-00-031-1671	35	1
			106	13
75272	COV-2113	5340-00-404-4100	35	4
75272	COV-2513	5340-00-224-1204	33	5
78357	CPIFF-8P-05A	4820-01-251-7615	131	16
78500	CP58WB-35	2520-01-207-9789	68	27
			73	27
70960	CP62N-43	2520-01-099-1415	66	3
			66	16
09814	CS122-56GRADECDI NTERIORTYPE	5530-00-618-6955	BULK	1

CAGEC	PART NUMBER	PART NUMBER INDEX		FIG	ITEM
		STOCK NUMBER			
79396	CW411MP	2940-00-920-6851		11	2
77535	C0720-063-2250SS	5360-01-181-1760		152	7
79470	C3109X8X6	4730-00-044-4035		106	9
79470	C3209X8X4	4730-00-620-9313		133	7
79470	C3409X2	4730-00-204-1272		155	89
79470	C35605X4	4730-00-522-1909		133	8
24999	DB-1240	2815-01-178-3016		14	6
14205	DB-515B	2815-01-174-9480		14	7
70960	DC-D36-3	5330-00-117-0085		66	8
78500	DC-D36-4	2520-01-321-2287		66	23
70960	DC62N-1	5330-00-117-0085		66	7
78500	DC62N-7	2520-01-178-7063		66	20
13829	DS91-2	3120-00-051-2952		124	7
06383	DV14-250FI	5940-01-082-3321		31	13
				33	7
				49	9
				51	3
				52	2
13829	DZ6625K-1	4820-01-125-4404		119	5
41625	D037912-003-0132	2590-01-177-4873		53	2
	.0				
41625	D037913-003-0077	2590-01-177-5423		55	15
	.0				
41625	D037913-003-0126	2590-01-177-5424		55	14
	.0				
41625	D068357-002-168	2590-01-178-3144		24	3
81901	D1006-501	5930-00-484-8124		75	3
41625	D301421-00026	2590-01-218-3681		23	2
41625	D301997	5340-01-179-1112		57	5
41625	D301998	5340-01-179-1111		57	12
28265	D3400X289	2815-01-158-3148		1	7
10988	D35816	4730-00-289-1243		20	33
12361	D390002	4820-01-171-1554		117	1
41625	D49347	2590-01-176-6776		54	16
41625	D49348-5	2590-01-176-6775		54	31
				56	29
23926	D70825	3110-00-928-9543		69	25
				74	19
10988	D87216	4820-01-106-9806		64	5
23040	D9HZ-3K507B	5306-01-175-6701		87	30
19954	D9HZ3A733A	3020-01-177-2498		87	5
16764	D907-1996097	5930-00-111-8619		32	21
13829	EA1044	4820-01-174-7789		124	10
19954	ER-16649-1	4320-01-176-9520		87	2
19954	ER-20668	2530-01-174-4132		87	16
19954	ER-21227	2530-01-174-4133		87	20
19954	ER-21716	2530-01-174-4131		87	8
19954	ER-27072			87	12
19954	ER-27115-110	4820-01-173-9674		87	22
19954	ER-62413	3040-01-174-1241		87	14
81118	ER-7614	5360-00-811-1609		87	23

CAGEC	PART NUMBER	PART NUMBER INDEX		FIG	ITEM
		STOCK NUMBER			
19954	ER-7621	4820-00-229-9917		87	25
19954	ER-8281	5330-00-505-5149		87	24
19954	ER-8312	5330-01-173-6652		87	9
81118	ER-8365	5330-00-678-6540		87	26
19954	ER-90101-075	5315-01-175-3916		87	19
19954	ER-90797	3110-00-108-9247		87	13
19954	ER-91153-088	5306-01-174-2553		87	3
19954	ER-91231	5365-01-202-7621		87	11
19954	ER-91381-200	5306-01-175-0607		87	29
19954	ER-91821	5306-01-175-0606		87	7
19954	ER-91945	5315-00-092-7199		87	28
19954	ER-92708	4730-01-175-6343		87	21
19954	ER-92739-069	5315-01-175-3917		87	27
19954	ER-92999			87	15
19954	ER-9476	5315-01-175-3907		87	6
19954	ERS-20698	2530-01-174-9344		87	17
19954	ERS-28220	5330-01-175-6744	KIT		12
23040	E2HZ2C185A	5999-01-174-8841		83	42
41625	E301047	2540-01-163-1242		23	6
41625	E301607	2520-01-252-0742		54	1
41625	E304865	2520-01-177-3740		56	1
12361	E7-978-001514			52	1
13174	E7HA0606MF45T06N J90T-204	4720-01-176-9513		132	5
73972	FA948KX	2530-01-179-6379		68	11
				73	11
13829	FB1530	4820-01-177-8999		121	9
				126	16
				127	16
63477	FC-3052	5340-00-312-5299		81	2
63477	FC3933	4730-00-164-0697		81	5
81348	FFB575TY2 GR2.25 -2OUNC-2A.4375LG	5306-01-209-9285		30	16
01276	FG1088MMM0730	4720-01-173-4157		65	7
18265	FHG08-0185	2940-01-181-1331		18	20
80996	FIG1101 3INCH	4730-00-287-1643		25	23
00624	FL2628HHH1800	4720-01-170-4671		131	34
82338	F1379	5310-00-338-5920		124	20
63477	F24493	2530-01-219-4424		81	17
75535	G-213	4030-01-150-4798		151	16
				152	12
75535	G-4076	5315-01-179-9884		151	17
				152	13
20604	G-8565			48	9
				48	13
				48	21
18265	GAH00-0466	2940-01-164-4899		18	8
13829	GA1023			120	5
				121	24
				122	4
76599	GS-8	4730-00-826-4268		14	5

CAGEC	PART NUMBER	PART NUMBER INDEX STOCK NUMBER	FIG	ITEM
13829	G1379	5310-01-176-8008	119	15
38443	G310M-T9LR	3110-01-197-4734	58	13
78500	H-3200-R-1110-78 0	2520-01-179-8840	69	1
			74	1
13829	HA1044	4820-00-834-0855	124	12
18265	HDK-06-0137	4330-01-167-9217	140	1
11139	HD54-24-23PN-059	5935-01-177-0403	52	38
11139	HD54-24-9SN-059	5935-01-184-5433	52	36
11139	HD56-24-23SN	5935-01-190-5292	49	11
11139	HD56-24-9PN	5935-01-188-2550	49	13
78500	HM-803110	3110-00-691-2512	69	28
			74	22
13829	H1048	5306-00-455-0504	120	3
			121	26
			122	3
82366	H22110139	2590-01-184-1186	153	2
82366	H41710006	2590-01-184-0458	153	29
82366	H42210001	2590-01-183-2386	153	21
82366	H42210002	2590-01-185-2409	153	22
82366	H9641002	2920-01-183-4837	153	16
57231	J-7165	5340-00-679-9805	1	9
60380	JA43268	5365-01-099-0112	148	30
			150	4
13829	JB1021	5365-01-176-9856	119	14
78500	JLM-710910	3110-01-082-8752	68	16
			73	16
08162	JLM710949	3110-01-099-0022	68	9
			73	9
78500	JM-511910	3110-01-005-6653	69	3
			74	16
78500	JM-612910	3120-01-181-6148	68	17
			73	17
78500	JM-612949	3110-01-132-6570	68	18
			73	18
60038	JM205110	3110-00-477-6737	157	6
60038	JM205149	3110-00-483-8770	157	5
07482	J221P010	5330-00-166-0969	17	9
13829	J3010-14	5330-00-802-7096	124	8
13829	J3010-6	5330-01-101-2038	119	11
78500	K-2412-Z	5315-01-179-9882	71	14
			76	14
13829	KB-1530-3-070	4730-01-176-2990	134	1
13829	KB1530-2-112	4730-01-176-2991	135	16
78500	KIT-599	5365-01-180-2314	KIT	
24956	KT12562	2540-00-001-7733	104	3
18265	KYX00-4478	4730-01-123-5019	25	25
02697	K2625		144	5
02697	K3000		141	5
02697	K3625		143	13
14608	K5044P	5340-01-177-3076	102	6

CAGEC	PART NUMBER	PART NUMBER INDEX		FIG	ITEM
		STOCK NUMBER			
46717	LA-519-9	4730-00-415-3172		20	23
13829	LA1530	4820-00-834-0856		124	13
84830	LE-075G-6	5360-00-946-5280		24	1
24965	LE581021-15			104	11
96652	LHCOT-2-1/2	5315-01-187-1610		70	1
13829	L1041-1			124	11
10988	L16078	4720-01-125-1969		22	5
13829	L3006-106	5330-00-122-0689		119	3
				120	11
				121	15
				122	11
13829	L3006-112	5330-01-028-0102		119	2
				120	10
				121	14
				122	10
13829	L3006-113	5330-00-122-0690		120	15
				121	20
				122	14
13829	L3006-62			119	10
36090	L540001812	5940-00-186-2877		35	15
74400	M-4001	5930-00-204-8083		45	1
74400	M-4010	5930-00-879-3593		45	17
13829	MA1044	4820-00-001-6245		121	11
				126	14
				127	14
13829	MA3006-14	5330-00-036-6831		120	8
				121	16
				122	8
96906	MS-15001-1	4730-00-050-4203		89	17
96906	MS14304-1C04	4730-00-187-7568		26	13
96906	MS15003-1	4730-00-050-4208		66	4
				66	12
				66	17
				66	18
				99	1
				144	3
				148	9
				160	1
96906	MS15003-2	4730-00-172-0022		162	3
96906	MS15003-4	4730-00-172-0028		143	10
96906	MS15006-3	4730-00-245-0413		148	34
				150	8
96906	MS15570-1251	6240-00-019-0877		41	4
96906	MS16285-8	5310-00-840-5873		67	4
				72	11
96906	MS16562-226	5315-00-753-3893		80	15
96906	MS16562-39	5315-00-844-6796		88	1
				88	8
96906	MS16624-1196	5365-00-514-0362		60	37
96906	MS16624-1250	5365-00-806-2357		148	29
96906	MS16625-4075	5365-00-810-6492		113	25

CAGEC	PART NUMBER	PART NUMBER INDEX		FIG	ITEM
		STOCK	NUMBER		
96906	MS16625-4150	5365-00-530-7953		113	14
96906	MS16995-66	5305-00-988-7840		143	11
96906	MS16997-142	5305-00-187-9934		156	6
96906	MS17165-4578	6240-00-643-0687		38	5
96906	MS18153-63	5305-00-914-6131		88	6
96906	MS18154-58	5305-00-115-9526		25	16
				39	1
				45	7
				48	31
				75	1
				77	10
				128	11
				148	23
96906	MS18154-60	5305-00-942-2196		18	10
				26	9
				100	9
				103	1
				112	12
96906	MS19061-20013	3110-00-948-9796		60	69
96906	MS20659-120	5940-00-115-5004		48	7
				48	10
				48	14
				48	20
				48	27
96906	MS20659-130	5940-00-114-1316		52	4
96906	MS20822-4	4730-00-231-4009		81	27
96906	MS21045C6	5310-00-059-9264		88	4
96906	MS21083-N10	5310-00-925-9642		3	2
96906	MS21318-21	5305-00-253-5615		150	24
96906	MS21318-47	5305-00-253-5626		92	13
96906	MS24523-23	5930-00-683-1629		32	22
96906	MS24523-26	5930-00-683-1632		32	3
				83	49
96906	MS24629-40	5305-00-939-9213		48	32
96906	MS24629-46	5305-00-855-0957		97	8
				104	19
96906	MS24629-50	5305-00-052-6917		47	4
96906	MS24665-134	5315-00-839-5820		54	26
96906	MS24665-281	5315-00-839-2326		56	23
96906	MS24665-283	5315-00-842-3044		97	6
96906	MS24665-300	5315-00-234-1863		24	6
				55	8
96906	MS24665-353	5315-00-839-5822		77	8
96906	MS24665-360	5315-00-298-1499		88	7
				88	13
96906	MS24665-368	5315-00-236-8357		151	19
				152	15
96906	MS24665-498	5315-00-849-9854		71	4
				76	4
96906	MS24665-500	5315-00-187-9567		88	17
96906	MS24665-513	5315-00-239-8032		150	15

CAGEC	PART NUMBER	PART NUMBER INDEX		FIG	ITEM
		STOCK NUMBER			
96906	MS24665-513	5315-00-239-8032		161	1
96906	MS24665-7	5315-00-236-8346		57	10
				57	13
96906	MS25036-106	5940-00-283-5280		49	4
				52	21
96906	MS25036-108	5940-00-143-4780		34	10
				35	26
				49	6
				51	2
				52	6
96906	MS25036-109	5940-00-283-5281		35	27
				52	17
96906	MS25036-110	5940-00-143-4793		52	15
96906	MS25036-112	5940-00-143-4794		49	8
				52	8
96906	MS25036-113	5940-00-113-8183		50	11
				52	32
96906	MS25036-114	5940-00-113-9826		52	28
96906	MS25036-115	5940-00-143-5284		49	10
96906	MS25036-116	5940-00-114-1305		35	18
96906	MS25036-117	5940-00-114-1306		52	26
96906	MS25036-118	5940-00-557-4345		52	27
96906	MS25036-122	5940-00-113-8190		52	25
96906	MS25036-153	5940-00-143-4774		49	5
				51	9
				52	5
96906	MS25036-154	5940-00-230-0515		22	8
				52	16
				106	1
96906	MS25036-156	5940-00-143-4775		49	7
				52	9
96906	MS25036-157	5940-00-143-4777		50	12
				52	33
96906	MS25231-1829	6240-00-266-9940		32	15
96906	MS27148-1	5999-00-925-6495		34	2
				50	10
				52	30
				151	7
96906	MS27148-3	5999-00-926-3144		34	8
				50	6
				52	19
				152	19
96906	MS27183-10	5310-00-809-4058		24	4
				31	12
				94	4
				109	4
96906	MS27183-11	5310-00-809-3078		95	9
				95	28
				96	5
96906	MS27183-12	5310-00-081-4219		36	8
				55	10

SECTION IV

TM5-3810-302-24P
CROSS-REFERENCE INDEXES

CAGEC	PART NUMBER	PART NUMBER INDEX		FIG	ITEM
		STOCK	NUMBER		
96906	MS27183-12	5310-00-081-4219		105	6
				117	10
				146	8
				149	5
96906	MS27183-14	5310-00-080-6004		18	11
				26	5
				21	23
				75	2
				100	6
				112	15
96906	MS27183-15	5310-00-809-4061		148	7
				77	6
				103	5
96906	MS27183-17	5310-00-809-5997		151	2
				97	17
				145	4
96906	MS27183-18	5310-00-809-5998		152	16
				19	9
				80	13
				95	22
96906	MS27183-19	5310-00-809-3079		99	5
				102	10
				93	2
96906	MS27183-21	5310-00-823-8803		104	13
				160	4
				162	6
				162	6
96906	MS27183-23	5310-00-809-8533		150	11
				128	7
96906	MS27183-27	5310-00-809-8541		150	16
				161	3
				75	5
				25	4
96906	MS27183-41	5310-00-765-3197		104	16
				152	3
				97	4
96906	MS27183-42	5310-00-014-5850		30	31
				124	9
96906	MS27183-9	5310-00-823-88044		157	24
96906	MS28775-010	5330-00-584-0266		131	56
96906	MS28775-116	5330-00-579-3156		131	59
96906	MS28775-165	5330-01-067-9694		131	57
96906	MS28775-214	5330-00-579-3163		131	58
96906	MS28775-219	5330-00-579-7925		114	5
96906	MS28775-222	5330-00-297-9990		114	3
96906	MS28775-228	5330-00-807-8993		141	19
96906	MS28782-120			143	7
96906	MS28782-125			144	12
96906	MS28782-28			141	10
96906	MS28782-37			143	18
96906	MS28782-45	5330-00-171-5901		144	6
96906	MS28782-64	5330-00-171-6762		158	15
96906	MS28782-88				
96906	MS28783-16	5330-00-171-5910			

CAGEC	PART NUMBER	PART NUMBER INDEX		FIG	ITEM
		STOCK	NUMBER		
96906	MS28783-26	5330-00-944-9577		158	12
96906	MS29513-120	5330-00-250-0231		114	6
96906	MS29513-125	5330-00-265-1089		114	4
96906	MS29513-152	5330-00-470-8764		156	12
96906	MS29513-213	5330-00-250-0229		81	26
96906	MS29513-325	5330-00-265-1096		141	20
				143	8
96906	MS29513-334	5330-00-298-9984		144	13
96906	MS29513-342			141	11
96906	MS29513-425	5330-00-263-5172		144	7
96906	MS29513-437			143	19
96906	MS3367-1-9	5975-00-074-2072		151	10
96906	MS35190-317	5305-00-958-5258		156	3
96906	MS35190-320	5305-00-959-2724		148	18
96906	MS35206-230	5305-00-889-3000		31	21
96906	MS35206-242	5305-00-889-3002		41	9
96906	MS35206-243	5305-00-984-6191		41	7
96906	MS35206-245	5305-00-984-6193		75	7
				104	6
96906	MS35206-265	5305-00-984-6212		30	52
				32	24
96906	MS35206-277	5305-00-988-1721		149	9
96906	MS35206-279	5305-00-988-1723		107	14
96906	MS35206-280	5305-00-988-1724		31	24
96906	MS35206-281	5305-00-988-1725		53	6
				55	17
96906	MS35207-281	5305-00-993-2461		54	18
				56	16
96906	MS35307-329	5306-00-807-1213		57	3
96906	MS35333-38	5310-00-559-0070		17	22
96906	MS35333-40	5310-00-550-1130		117	16
96906	MS35333-76	5310-00-180-0277		58	41
				60	64
				64	15
96906	MS35338-42	5310-00-045-3299		35	6
				41	8
				75	6
				104	7
96906	MS35338-43	5310-00-045-3296		23	4
				34	13
				47	2
				47	7
				48	29
				97	7
				104	17
				152	9
96906	MS35338-44	5310-00-582-5965		14	10
				18	27
				22	3
				23	11
				25	3

SECTION IV

TM5-3810-302-24P
CROSS-REFERENCE INDEXES

CAGEC	PART NUMBER	PART NUMBER INDEX STOCK NUMBER	FIG	ITEM
96906	MS35338-44	5310-00-582-5965	26	16
			31	5
			33	2
			35	28
			53	4
			55	16
			81	7
			86	10
			88	19
			95	8
			95	27
			96	4
			101	12
			104	2
			106	14
			107	4
			109	3
96906	MS35338-45	5310-00-407-9566	116	6
			117	23
			151	25
			35	17
			48	1
			61	19
			77	12
			101	9
			104	25
			105	7
96906	MS35338-46	5310-00-637-9541	148	42
			157	27
			18	12
			25	9
			26	6
			39	2
			43	13
			45	8
			48	17
			57	20
			59	2
			75	9
			77	5
81	14			
86	3			
87	37			
100	7			
103	4			
106	11			
112	13			
112	16			
116	3			
118	10			
128	12			

SECTION IV

TM5-3810-302-24P
CROSS-REFERENCE INDEXES

CAGEC	PART NUMBER	PART NUMBER INDEX				
		STOCK NUMBER	FIG ITEM			
96906	MS35338-46	5310-00-637-9541	131 37			
			142 3			
			148 21			
			151 14			
			25 27			
96906	MS35338-47	5310-00-209-0965	58 32			
			60 52			
			61 10			
			65 11			
			101 7			
			104 26			
			131 45			
			18 33			
			25 21			
			71 10			
96906	MS35338-48	5310-00-584-5272	76 10			
			95 23			
			97 18			
			102 9			
			113 51			
			123 9			
			131 51			
			148 4			
			63 4			
			147 7			
			150 10			
			96906	MS35338-65	5310-00-011-5093	6 10
						10 18
11 8						
12 5						
13 16						
15 6						
27 8						
27 10						
29 6						
29 14						
30 3						
156 7						
96906	MS35340-48	5310-00-834-7606				48 2
						112 17
			23 5			
			30 55			
			34 12			
96906	MS35425-41	5310-00-828-8189	47 6			
			149 7			
			152 10			
			46 5			
			48 28			
96906	MS35425-74	5310-01-088-2490	104 14			
			146 11			
			47 1			
96906	MS35649-202	5310-00-934-9758	47 1			
			30 55			
			34 12			
			47 6			
			149 7			
96906	MS35649-204	5310-00-934-9760	152 10			
			46 5			
			48 28			
			104 14			
			146 11			
96906	MS35649-205	5310-00-934-9764	47 1			
			47 1			

CAGEC	PART NUMBER	PART NUMBER INDEX		FIG	ITEM
		STOCK NUMBER			
96906	MS35649-205	5310-00-934-9764		81	29
96906	MS35649-282	5310-00-934-9757		17	3
				29	40
96906	MS35649-284	5310-00-934-9759		150	21
96906	MS35650-103	5310-00-988-2652		31	27
96906	MS35650-302	5310-00-934-9751		17	18
				23	9
96906	MS35690-724	5310-00-234-7815		42	22
96906	MS35691-37	5310-00-834-8734		80	9
				129	2
96906	MS35691-61	5310-00-842-1190		80	6
96906	MS35691-73	5310-00-891-3426		128	8
96906	MS35692-1224	5310-00-964-0993		71	7
				76	7
96906	MS35692-1604	5310-00-413-4809		150	14
96906	MS35692-70	5310-00-935-3576		88	5
				88	15
96906	MS35751-65	5306-00-108-0943		48	24
96906	MS35782-4	4820-00-752-9040		26	14
96906	MS35810-4	5315-00-815-8840		128	9
96906	MS35810-6	5315-00-140-1938		129	6
96906	MS35812-3	5340-00-057-3537		55	1
96906	MS35842-13	4730-00-909-8627		26	18
				26	20
				131	43
96906	MS39086-250	5315-00-685-0678		155	9
96906	MS39233-1B	4730-00-187-7594		18	29
				45	18
96906	MS39254			22	1
96906	MS51095-369	5305-00-964-0562		151	12
96906	MS51095-416	5305-00-964-0589		1	3
96906	MS51113-1	5930-00-307-8856		32	23
96906	MS51329-1	6220-00-669-5623		41	1
96906	MS51335-2	2540-00-835-9039		92	1
96906	MS51500A4	4730-00-289-0383		135	15
96906	MS51500A4-4	4730-00-289-5484		135	4
				138	4
96906	MS51503B5-4	4730-01-117-1936		46	7
96906	MS51504A4	4730-00-647-3207		139	21
96906	MS51504A6-2	4730-00-803-5765		19	4
96906	MS51508A4-4	4730-00-606-1989		138	10
96906	MS51513A4S	4730-00-834-8694		139	19
96906	MS51520A8S	4730-00-226-6772		130	5
96906	MS51525A6-8S	4730-00-051-5209		132	1
96906	MS51525A8-10	4730-01-074-0907		133	24
96906	MS51527A16	4730-00-840-7236		137	1
				157	26
96906	MS51529A6	4730-00-009-8619		131	23
96906	MS51534A8-4	4730-00-676-3075		139	15
96906	MS51840-26	5365-00-674-6831		139	9
96906	MS51849-96	5305-00-489-0743		120	1

CAGEC	PART NUMBER	PART NUMBER INDEX	
		STOCK NUMBER	FIG ITEM
96906	MS51849-96	5305-00-489-0743	121 28
			122 1
96906	MS51861-17	5305-01-173-3502	36 3
96906	MS51862-37C		38 16
96906	MS51922-1	5310-00-088-1251	31 10
96906	MS51922-17	5310-00-087-4652	151 3
96906	MS51922-18	5310-00-914-6028	148 8
96906	MS51922-33	5310-00-225-6993	93 4
			97 16
			142 5
96906	MS51922-38	5310-00-171-2444	19 8
			145 17
96906	MS51922-49	5310-00-269-4040	1 12
96906	MS51922-9	5310-00-984-3806	36 9
			151 23
96906	MS51957-48	5305-00-054-6673	150 19
96906	MS51957-63	5305-00-050-9229	152 2
96906	MS51957-65	5305-00-050-9231	34 11
			46 4
			146 13
96906	MS51958-41	5305-00-701-5057	35 5
96906	MS51958-63	5305-00-059-3659	145 16
96906	MS51960-67	5305-00-071-1324	31 18
96906	MS51967-11	5310-00-880-8189	104 27
15555	MS51967-14	5310-00-768-0318	25 22
			95 24
			97 19
			102 8
			145 5
			71 16
96906	MS51967-17	5310-00-763-8913	76 16
96906	MS51967-2	5310-00-761-6882	14 9
			22 4
			26 17
			31 3
			33 3
			35 20
			53 5
			55 13
			81 6
			88 18
			94 3
			95 21
			96 3
104 1			
109 2			
116 5			
117 24			
151 24			
96906	MS51967-20	5310-00-763-8920	67 1
			72 4

CAGEC	PART NUMBER	PART NUMBER INDEX		FIG	ITEM
		STOCK	NUMBER		
96906	MS51967-20	5310-00-763-8920		154	6
96906	MS51967-23	5310-00-763-8921		147	8
96906	MS51967-5	5310-00-880-7744		77	11
				101	4
96906	MS51967-8	5310-00-732-0558		18	13
				25	8
				26	7
				43	12
				45	9
				48	18
				75	8
				77	4
				81	15
				87	38
				88	10
				100	8
				103	3
				106	10
				116	4
				117	20
				151	15
96906	MS51967-9	5310-00-761-0654		105	8
96906	MS51968-11	5310-00-880-7745		101	8
96906	MS51968-5	5310-00-880-7746		104	24
96906	MS51975-29	5305-00-939-0660		152	11
96906	MS52149-1	6140-01-210-1964		48	23
96906	MS53047-1	6220-00-500-0437		41	6
96906	MS75004-1	5940-00-549-6581		48	4
96906	MS75004-2	5940-00-549-6583		48	11
96906	MS90725-109	5305-00-044-4153		18	34
				29	12
				87	35
				99	6
96906	MS90725-187	5305-00-939-9204		147	6
96906	MS90725-26	5305-00-226-7234		31	8
96906	MS90725-3	5305-00-068-0500		104	4
96906	MS90725-31	5306-00-225-8496		148	41
96906	MS90725-34	5306-00-225-8499		105	4
96906	MS90725-43	5305-00-225-8507		151	22
96906	MS90725-5	5305-00-068-0501		149	3
96906	MS90725-6	5305-00-068-0502		25	2
				55	19
				86	9
				95	7
				95	26
				96	7
				101	11
				106	3
				117	15
96906	MS90726-113	5305-00-725-4183		101	6
96906	MS90726-61	5305-00-269-2804		59	6

CAGEC	PART NUMBER	PART NUMBER INDEX	
		STOCK NUMBER	FIG ITEM
96906	MS90727-164	5305-00-726-2551	141 3
96906	MS90727-55	5305-00-269-3231	44 1
96906	MS90727-66	5305-00-269-3242	66 6
			66 14
96906	MS90728-107	5305-00-732-0512	148 3
96906	MS90728-110	5305-00-732-0511	113 50
96906	MS90728-112	5305-00-071-2068	102 11
96906	MS90728-113	5305-00-071-2069	25 7
			92 14
			131 52
96906	MS90728-114	5305-00-071-2070	145 3
96906	MS90728-122	5305-00-071-2078	156 10
96906	MS90728-123	5305-00-071-2079	142 6
96906	MS90728-125	5305-00-071-2081	123 8
96906	MS90728-141	5305-00-716-7675	156 13
96906	MS90728-159	5305-00-432-3755	1 4
96906	MS90728-16	5305-00-071-2513	148 6
96906	MS90728-163	5305-00-724-7221	154 7
96906	MS90728-165	5305-00-724-7223	154 1
96906	MS90728-168	5305-00-724-7228	160 3
96906	MS90728-17	5305-00-071-2514	88 20
			116 8
96906	MS90728-170	5305-00-724-7247	162 7
96906	MS90728-172	5305-00-724-7254	1 11
96906	MS90728-185	5305-00-900-1118	59 5
			147 3
			150 9
96906	MS90728-21	5305-00-071-2518	107 13
96906	MS90728-3	5305-00-071-2506	56 5
96906	MS90728-39	5306-00-226-4832	77 1
96906	MS90728-40	5306-00-226-4833	157 28
96906	MS90728-58	5305-00-543-4372	12 6
96906	MS90728-61	5305-00-543-2419	142 2
96906	MS90728-62	5305-00-068-0511	29 7
			100 3
			131 36
96906	MS90728-64	5305-00-725-2317	59 3
			81 13
			86 5
			87 31
96906	MS90728-65	5305-00-821-3869	66 25
96906	MS90728-66	5305-00-782-9489	25 17
			64 16
96906	MS90728-7	5305-00-071-2505	53 8
96906	MS90728-70	5305-00-846-5703	57 19
			156 9
			158 7
96906	MS90728-72	5305-00-781-3927	148 35
96906	MS90728-74	5305-00-781-3928	118 9
96906	MS90728-83	5305-00-071-1784	61 16
96906	MS90728-89	5305-00-071-2055	25 28

CAGEC	PART NUMBER	PART NUMBER INDEX		FIG	ITEM
		STOCK NUMBER			
96906	MS90728-89	5305-00-071-2055		131	47
96906	MS90728-90	5305-00-071-2056		44	2
				55	6
82366	M10730040	6150-01-190-3246		153	6
81349	M13486-1-15	6145-00-254-6117		BULK	3
13829	M1391K	4820-00-435-4391		111	7
13829	M51A978BEOL22-25	4320-01-175-0920		111	1
82366	M55610006	5340-01-181-8037		153	14
81349	M7928/5-4	5940-01-079-1375		35	24
81349	M7928/5-5	5940-01-079-1936		52	41
81349	M83461/1-020	5330-01-107-4950		17	10
81349	M83461/1-425	5330-01-183-0983		144	17
81349	M83461/1-437	5330-01-160-4336		143	6
78500	N-18	5310-00-010-3028		71	11
				76	11
01212	N-4512	5310-01-121-5538		60	19
60380	NB-4012	3110-00-065-4599		148	31
				150	5
13829	NB1118-23	4820-01-320-7301		120	9
13829	NB1118-80	4820-01-321-6775		121	13
13829	NB1669-1	5330-00-439-2539		111	8
78500	NL-18-1	5310-01-096-7320		69	38
				74	14
01652	NP300	2990-01-123-6909		25	24
60380	NTA2840	3110-00-756-2022		157	18
99066	NZ12564	2540-01-184-2155		104	18
13829	PC1530	4820-01-177-8810		119	9
08302	PD12B-36057-013	2590-01-170-4733		155	1
06383	PLTL.5M	5975-01-027-9132		51	10
90201	PTC-205	5961-01-183-9552		52	40
01281	PW10-50	5905-01-196-5073		35	9
18265	P00-4073	4210-01-061-4424		25	10
18265	P10-1845	5340-01-119-7111		145	13
18265	P10-2144	5310-00-735-3544		18	22
18265	P10-5168	3930-00-069-3519		31	2
18265	P11-2803	2940-01-066-0149		18	26
18265	P11-4318	4720-01-180-7573		18	7
18265	P11-9251			18	25
18265	P11-9363	2940-01-082-0096		18	23
18265	P11-9410	2940-01-082-0223		18	24
18265	P11-9711	2940-01-174-4181		18	21
18265	P15-2326	5340-01-176-5941		145	11
18265	P16-0048	5365-01-118-1431		140	6
18265	P16-0050	5330-01-118-4812		140	5
18265	P16-0125	5330-01-100-6316		140	13
18265	P16-0130	5360-01-071-3628		140	17
18265	P16-0134	4330-01-169-3861		140	2
18265	P16-0135			140	3
18265	P16-0137	5330-01-101-0778		140	11
18265	P16-0293	2940-01-174-4129		140	14
18265	P16-0331	5330-01-212-4620		140	9

SECTION IV

TM5-3810-302-24P
CROSS-REFERENCE INDEXES

CAGEC	PART NUMBER	PART NUMBER INDEX		FIG	ITEM
		STOCK	NUMBER		
18265	P16-0353	3815-01-175-6415		140	12
18265	P16-0473	2940-01-174-5973		140	7
18265	P16-0476	5330-01-100-6321		140	15
18265	P16-0663	4330-01-170-2553		140	16
18265	P16-0710	2940-01-113-4559		140	8
18265	P16-0779	5330-01-101-0781		140	4
18265	P16-1598	4820-01-173-4117		140	10
18265	P16-5282	2940-01-174-4130		140	18
13829	RA1532	5365-01-176-8154		120	6
				121	23
				122	6
60380	RA43268	3110-01-099-5001		148	32
				150	6
18265	RBX00-2252	2910-00-400-6861		31	1
78500	RV-354	5320-01-178-7433		78	13
73972	R6109	2530-01-320-8902		68	14
				73	14
73842	R6520LW	2530-00-409-6274		84	2
78500	S-1818	5306-01-181-6120		71	8
				76	8
78500	S-21014-1	5305-01-136-8347		79	13
78500	S-21028-1	5305-01-129-8687		69	21
				74	33
78500	S-21216-A1	5305-01-182-7585		71	1
				76	1
78500	S-21218-A1	5305-01-181-6163		71	2
				76	2
78500	S-266-1	5305-01-185-0465		68	1
				73	1
				78	10
				79	10
78500	S-2712-1	5306-01-084-5389		68	41
				73	42
				74	28
78500	S-2716-1	5305-01-181-6111		69	30
78500	S-2718-1	5305-00-435-1003		68	40
				73	41
78500	S-278-1	5306-00-834-5901		78	3
78500	S-2811-1	5306-00-281-5125		68	39
				73	40
78500	S-2824-A1	5306-01-129-8686		69	8
				74	10
75535	S-293	5315-01-171-8170		147	5
				150	12
75535	S-421-1/2	4030-01-255-2753		148	47
27293	SAFETYWALK4	7220-00-550-4768		110	15
90201	SC628	6350-00-102-4210		31	19
06888	SD56BS	5320-01-172-5603		110	28
12361	SKA-240273			BULK	2
54590	SK3639/5812	5961-01-177-0432		35	14
				35	23

CAGEC	PART NUMBER	PART NUMBER INDEX		FIG	ITEM
		STOCK NUMBER			
08832	SS-1-1/4-100	4730-01-173-1327		145	9
08832	SS-2-100	4730-01-113-1458		145	7
61864	SS-48154	5340-00-497-3564		152	26
92219	SS1090	5940-00-404-3381		35	11
				52	14
14726	S05076B	5940-01-139-0853		104	10
13829	S1032	3110-00-051-0868		111	9
13829	S1041	4820-01-177-3741		121	5
				126	19
				127	19
14242	T-3602C-62-919SB	5340-01-182-7584		25	11
74410	T-60-O-3	2540-01-189-8984		92	10
74410	T-62-O-1L-8	2540-01-178-9717		92	2
74410	T-62-OA	2540-01-177-8614		92	6
74410	T-69-C	5310-01-176-7833		92	5
				92	8
74410	T-89-4	5305-01-177-8286		92	9
74410	T-89-5	5305-01-177-8285		92	7
13829	TA1530	5315-00-836-9672		124	16
59730	TA256	5940-01-138-7532		32	28
11671	THP16-200 PVP16-100C-F	4320-01-212-6834		113	1
08481	TM2509016SA-04	2590-01-212-7654		89	1
60038	TN09	5310-00-251-4541		157	15
60380	TRA2840	3110-00-055-2100		157	14
90201	TT25X200	5910-01-014-2232		32	26
60038	TW109	5310-00-247-4264		157	16
81348	TYV/CL2/TR C1	2640-00-050-1229		85	3
11083	T320	5306-00-260-4513		68	31
				73	30
13829	UA3006-44	5330-00-031-2006		121	6
				126	20
				127	20
13829	UA3006-5	5330-00-365-0208		121	10
				126	15
				127	15
13829	U1352-1	5330-00-457-2758		120	7
				121	22
				122	7
01652	U378	5340-01-177-3933		18	16
13829	VA1530	4820-01-029-7323		120	13
				121	18
13829	VD1135M-1-22	3020-01-189-6703		111	11
12697	VP-50-KA	5905-00-280-1583		31	15
13829	V1126-73-1	4820-01-320-7300		119	1
13829	V300-13	4820-01-099-6677		119	8
70960	WA-FR24-5	5310-00-451-9093		66	10
				66	21
78500	WA-LH6-3	5310-01-177-3841		66	15
78500	WA-R23-1	5310-01-177-0905		66	9
78500	WA-R26-3	5310-01-177-0904		66	22

CAGEC	PART NUMBER	PART NUMBER INDEX		FIG	ITEM
		STOCK NUMBER			
70960	WALH6-3	5310-00-514-6849		66	5
13829	WA1530	5340-01-176-8167		119	12
60380	WJ-283412	3110-01-099-7500		60	22
60380	WJ141816	3110-00-451-8963		157	21
73972	WP-544	2530-01-177-8057		72	12
73972	WP-544-F	5340-01-178-3772		67	5
65029	WW-CLIP-NO.10	5315-01-032-8375		152	4
81348	WW-P-471-ACABUA	4730-00-403-5385		58	30
				61	11
81348	WW-P-471AASBCB	4730-00-279-0985		26	2
				45	4
81348	WW-P-471ACBLLLE	4730-00-010-3875		74	36
81348	WW-P-471ACBBUE	4730-00-010-3875		69	35
24956	WWF2419710	2540-01-175-6505		104	15
02697	W2-3250-750			141	9
02697	W2-4000-500			141	16
14351	X-5158	4730-00-246-9217		14	2
74410	XA-T-63-OL	2540-01-177-8613		92	3
13829	X1-11	4730-01-185-5849		111	6
13829	X1-16	4730-01-177-8507		119	4
13829	X1-18	4730-01-176-2824		118	8
97106	X134-283	5365-00-720-6436		111	2
13829	X2-89	5305-00-890-4824		111	17
13829	X30-17	5305-01-176-7720		121	3
				126	22
13829	X30-7	5305-01-173-6687		127	22
14351	X3362	5306-00-038-1956		58	33
13829	X73-50-8	5330-01-068-8484		111	4
13829	Y1058	3830-00-789-8425		111	10
76385	Z-2378	5325-00-135-3075		77	3
13174	Z-848-F-SO-12-08	4730-01-251-9464		136	3
81348	ZZ-V-25/TIV/CL1/ TR-VC-3	2640-00-255-9346		85	2
53867	0-332-002-250	5945-01-155-5818		31	4
		5945-01-178-2933		35	21
79470	003-35006	4730-00-277-8257		11	16
79470	012201-019613-02 338	4720-01-099-9623		81	1
16476	02020	6620-01-085-2915		45	15
92867	02182700	2530-01-183-2485		77	13
16476	02476-22RH			19	7
16476	02505	6620-01-075-5298		45	16
70418	036-05-153	6220-01-174-9376		104	20
63108	04214	5330-01-236-1819		98	15
63108	04217	9390-01-223-8515		98	12
11139	0460-201-1690	5935-01-179-1196		52	42
11139	0461-201-1690	5940-01-168-8458		49	15
63108	04613	5330-01-185-0471		98	11
16476	06290-0	5905-01-096-5271		32	27
16476	06339-1	6680-01-102-5120		32	8
16476	06341-01	6685-01-102-1639		32	17

CAGEC	PART NUMBER	PART NUMBER INDEX	
		STOCK NUMBER	FIG ITEM
16476	06343-1	6685-01-033-2562	23 18
16476	06354-1	6625-01-208-5604	32 19
75028	069-0501	4720-00-449-6213	26 19
63108	08015	5310-01-187-5913	98 9
63108	08405	5325-01-180-8791	98 8
63108	08456	5305-01-183-1478	98 10
63108	08836	5325-01-180-2506	98 6
00779	1-480510-0	5935-01-058-6529	52 35
00779	1-480512-0	5935-01-058-6527	51 5
12603	10-510	5306-01-018-5565	61 20
12603	10-616	5306-00-741-7519	58 42
12603	10-724	5306-00-017-4723	61 9
12603	10-764	5305-01-162-3837	65 13
12603	10-772	5305-01-163-2217	65 12
79500	1JH4350REVCPC	5330-00-514-4804	124 14
79470	1KE08N-108	4730-01-098-5306	11 19
			14 3
			131 30
75535	10-90161	2540-01-068-7567	150 18
12603	10J-08		58 11
12603	10J-12	3110-00-100-6155	58 23
00613	10S	5340-00-741-1780	31 20
78500	10X-1340	5305-01-209-3581	68 12
			73 12
79470	100-4	4730-00-014-2432	81 3
28265	1000-12078	5305-01-175-6547	146 10
28265	1000-12080	5305-01-175-6793	6 13
28265	1000-12082	5305-01-185-5873	29 1
28265	1000-12147	5305-01-191-6266	6 9
28265	1000-12149	5305-01-077-9913	10 13
			27 7
28265	1000-12150	5305-01-077-8643	10 19
			13 17
28265	1000-12154	5305-01-175-0360	21 4
28265	1000-12223	5306-00-524-0548	28 26
28265	1000-12293	5305-01-055-6738	6 4
28265	1000-13159	5306-01-175-0428	29 10
28265	1000-14159	5305-01-191-8199	21 2
			27 11
28265	1000-24084	5305-01-017-5550	10 21
28265	1000-24150	5305-01-175-7584	5 4
28265	1000-25293	5306-00-616-5650	6 1
28265	1000-26152	5305-01-175-6794	11 10
28265	1000-26159	5306-01-175-3616	11 7
28265	1000-27440	5305-01-174-4528	5 5
12361	100004	4730-01-192-4446	157 8
08481	10001		89 9
12361	100054	5365-01-171-7971	117 7
51377	1002-05511-36	5930-01-177-4493	45 13
51377	1002-05511-42	5930-01-209-4038	45 11
28265	1002-16077	5306-01-175-5350	146 14

CAGEC	PART NUMBER	PART NUMBER INDEX		FIG	ITEM
		STOCK NUMBER			
28265	1002-16150	5305-01-175-6890		17	23
				17	32
08481	10029			89	7
08481	10036			89	11
08481	10041			89	15
08302	10053			155	35
08481	10066			89	10
08481	10071			89	14
82366	101-P-15	5310-01-181-2452		153	18
96151	101-1083-007	4320-01-183-2552		159	1
75535	1018017	4030-01-294-9115		151	18
				152	14
28265	1020-24299	5305-01-175-6925		4	11
24999	10318-S1-0350	2935-01-174-9547		14	8
08302	10330			155	26
84760	10453	5330-00-757-1680		17	21
84760	10519	5330-00-877-4972		17	20
28265	10541	5360-01-213-8993		17	33
19207	10872113	4720-00-828-8729		26	21
19207	10900409	5310-00-483-2266		3	15
				9	3
89881	11F-08	4730-00-235-1444		58	29
12361	110004	5315-01-174-4642		157	2
08302	11026	5310-01-066-9291		155	22
16764	1105510	6115-01-102-3063		29	20
80813	111	5355-00-407-2951		117	5
80813	111-3/8-24	5355-01-182-8407		128	1
08302	11104	3110-01-169-7103		155	47
16764	1115586	2920-00-064-8946		30	17
16764	1116405	2920-01-196-4882		29	47
04962	1120504-1.25-122	3040-01-174-9464		129	4
11139	112348	5999-01-081-9033		49	3
11139	112349	5999-01-085-6244		49	2
11139	112351	5999-01-083-0892		52	29
11139	112352	5999-01-081-9032		52	7
70485	1138	5340-01-178-2208		95	10
08481	11389	2530-01-172-6710		KIT	
11139	114017	4730-01-174-1235		49	12
				52	39
11139	114019			49	14
				52	37
28265	11442	5365-01-175-0660		2	10
19207	11664241	5310-00-231-0280		87	4
08481	11668			89	5
19207	11682345	5935-01-044-8382		48	30
28265	11683	5340-01-175-0443		2	19
08302	11788	5310-01-169-5462		155	31
08302	11842	5305-01-109-6633		155	30
11671	11856	5307-01-171-6125		113	15
66640	119142	5310-00-440-3029		111	16
08302	11932	3120-01-170-3790		155	73

CAGEC	PART NUMBER	PART NUMBER INDEX		FIG	ITEM
		STOCK	NUMBER		
28265	11944	5365-01-170-1874		28	10
		5310-01-171-7870		113	33
11671	11974	5360-01-171-7983		113	40
28265	11983	5310-01-086-4918		6	12
78500	1199-B-3226	4730-01-082-3178		71	17
				76	17
78500	1199-C-1043	2520-00-224-4159		68	32
				73	33
78500	1199-E-2917	2590-01-179-6285		68	23
				73	23
78500	1199-R-2176	5315-00-880-6027		69	19
				74	37
78500	1199-T-2854	4730-01-090-8953		68	29
				73	29
78500	1199-T-3842	8040-00-728-3088		68	4
				73	4
89881	12.6HR18327-8	2520-01-185-3158		59	1
94222	12-11014-12	5310-00-880-9344		95	16
94222	12-11017-11	5310-00-803-7789		95	15
94222	12-12-404-11	5305-01-185-2211		95	18
12361	120005	4820-01-172-2514		117	6
84760	12040	5330-00-641-8282		17	16
78500	1205-E-1435	5340-01-130-9715		68	22
				73	22
78500	1205-G-1801	5330-01-187-5850		71	22
				76	22
28265	12220	4730-00-463-0686		16	6
78500	1225-K-817	3120-01-131-2083		68	36
				73	37
78500	1225-Q-979	3120-01-181-6151		68	33
				73	34
78500	1227-C-939	5310-01-109-6056		69	13
				74	8
78500	1227-D-446	5310-00-838-2022		68	6
				73	6
78500	1227-U-515	5310-00-838-2036		68	8
				73	8
78500	1228-H-268	3110-00-432-4596		69	11
				74	30
78500	1229-B-1562	5310-01-180-2480		69	29
				74	24
78500	1229-B-1666	5310-01-193-6905		78	9
				79	9
78500	1229-B-2940	5365-01-181-8031		68	37
				73	38
78500	1229-C-1459	3120-00-838-2034		68	7
				73	7
78500	1229-E-1331	5310-00-286-3727		74	25
				78	8
78500	1229-E-1513	5310-00-411-5241		68	30
				69	31

CAGEC	PART NUMBER	PART NUMBER INDEX		FIG	ITEM
		STOCK NUMBER			
78500	1229-E-1513	5310-00-411-5241		73	31
				74	29
				74	34
				78	2
78500	1229-P-2928	3120-01-181-6154		71	20
				76	20
78500	1229-Q-2877			69	18
78500	1229-U-1503	5310-00-953-5023		74	38
				69	22
78500	1229-V-1504	5310-01-109-4250		79	12
				71	3
78500	1229-V-1998	5310-01-180-2481		76	3
				68	2
78500	1229-W-1167	5365-01-005-6678		73	2
				69	10
78500	1229-Y-883			74	18
				69	14
32828	12302-001	3110-01-185-3380		74	2
72902	124-34200-173-00 60			162	2
78500	1246-E-655	5315-01-180-2360		141	17
				71	19
72619	125-1131-403	6210-01-111-7705		76	19
				32	6
72619	125-1134-403	6210-01-170-5347		32	14
72619	125-5710-11-103	6210-01-191-6410		32	5
				32	13
30780	125HBL-8-6			11	22
78500	1250-E-473	4730-00-913-0762 5365-01-180-2369		14	12
				68	42
78500	1250-R-486	5340-01-180-2490		73	43
				68	34
84760	12500	5310-00-830-7825		73	35
78500	1259-S-305-X	5315-01-180-2352		17	4
08302	12592	5340-01-071-3342		79	11
82366	126-P-126	5310-01-181-7752		155	39
28265	12627	5310-01-208-6726		153	8
84760	12764	5330-00-974-6643		16	5
08302	12781	5310-01-169-5507		17	11
14892	128LS014			155	70
11671	12847	4820-01-191-6767		82	28
11671	12862	5360-01-171-7974		113	36
13174	129-B1/8X1-1/2	4730-00-574-8807		113	35
08302	12913	5365-01-066-6709		45	5
14892	129495	5365-01-287-5878		155	38
84760	12972	5305-00-891-8979		83	37
14894	129994	5330-01-173-6605		17	17
89749	1300688	2990-01-106-9254		83	34
28265	13114	5307-01-170-1914		58	58
28265	13132	5340-01-071-6765		3	11
				3	19

CAGEC	PART NUMBER	PART NUMBER INDEX STOCK NUMBER	FIG	ITEM
97403	13207E6498-2	5935-00-691-5591	34	7
			50	5
			52	18
			152	21
89881	1321234	5365-01-181-7930	58	67
28265	13331	4730-01-257-4913	2	12
28265	13595-A	5310-00-400-8605	12	1
28265	136650	2815-01-175-1267	5	3
08302	13704	4720-01-066-9151	155	12
08302	13706	4720-01-007-8497	155	19
11671	13710	5340-01-171-8062	113	42
08302	13711	4720-01-017-4439	155	14
11671	13713	5365-01-171-1262	113	37
11671	13787	5305-01-172-6291	113	34
28265	13814	5307-00-914-5762	2	3
08302	13838		155	16
15434	138627	2910-00-966-1791	21	7
28265	13879	5365-01-174-2646	2	2
28265	13936	5340-01-175-0562	146	7
08302	13938	5306-01-067-6853	155	69
78500	14-X-3	5310-01-129-6745	71	5
			76	5
28265	140647A	3030-00-555-3083	87	1
70485	1422	5340-00-209-9263	95	25
96151	14317	5365-01-085-3125	90	3
72582	143969	4730-00-604-7953	2	17
84760	14408	5310-00-877-4956	17	8
28265	14512	5306-01-170-1796	10	7
11671	14833	5310-01-171-1233	113	31
28265	14875	5305-01-175-6944	13	11
11671	14881	5330-01-171-7973	113	13
28265	14907	5307-01-176-5935	2	21
28265	1491	4730-01-175-1021	20	9
			20	13
			20	16
			20	19
11671	14946	3120-01-171-6385	113	21
			113	30
11671	14950	5315-01-160-1845	113	17
28265	14978	5310-01-056-1371	29	3
96151	15	5315-00-129-6499	90	11
78500	15-X-1325		69	36
			74	5
28265	1500-02221	5310-01-174-4571	12	9
28265	1500-02222	5310-01-157-7403	11	11
			15	5
			21	1
			30	2
28265	1500-04326	5310-01-170-1712	3	16
			9	2
96151	15006	5330-00-354-6509	90	26

CAGEC	PART NUMBER	PART NUMBER INDEX	
		STOCK NUMBER	FIG ITEM
96151	15007	5330-00-994-1610	90 28
			159 10
28265	1501-02325	5310-01-175-0431	17 30
84760	15024	2910-00-204-9549	17 19
96151	15048	5330-00-161-9681	159 6
96151	15074	5330-01-066-6772	90 5
82366	151-P-50	5310-01-182-8372	153 4
11873	1528-5	5925-01-190-5372	31 30
11671	15283	3010-01-171-7351	113 26
92878	1535	5310-01-182-5453	107 18
11671	15412	3120-01-171-6383	113 11
11671	15413	3120-01-171-6384	113 10
			113 20
11671	15522	5365-01-171-1263	113 48
11671	15523	5360-01-171-7975	113 47
28265	155357	2920-01-080-2648	29 5
11671	15548	4730-01-172-6980	113 46
84760	15750	5330-00-061-8538	17 13
92878	1580	5310-01-181-2446	107 7
98441	16-12C5BXS	4730-00-021-1767	65 1
03504	16F-06	5340-00-032-4157	61 12
70434	16SF-2	4730-00-922-2308	131 38
78500	16X-202	5315-01-082-6938	71 25
			76 25
82366	160-P-50	5310-01-183-1492	153 5
26786	1600AB	2540-01-176-2988	101 5
84760	16279	5315-01-110-7836	17 7
92867	16358600	2530-01-214-4316	77 2
80204	1662	6240-00-877-3405	40 19
08806	1683	6240-00-044-6914	42 2
11873	1693-3	6150-01-082-0538	31 28
92878	170039	5330-01-181-2441	107 8
92878	170049	5310-01-197-1479	107 3
92878	170199	2540-01-098-5199	107 12
92878	170234	4730-01-183-4446	106 7
92878	170252	4140-01-179-4507	107 11
92878	170254	5340-01-182-5609	107 5
92878	170256	5340-01-182-5610	107 16
92878	170271	2540-01-183-4761	107 15
92878	170275	5330-01-181-2440	107 2
92878	170276	2590-01-184-7110	107 17
92878	170296	4730-01-026-1132	106 6
92878	171137	5930-01-190-7366	106 2
92878	171138	6105-01-180-0258	107 6
73842	17501-2	3030-01-049-5863	28 18
78500	1779-J-88	5365-01-180-2472	78 14
12603	180-612	5305-00-269-3234	58 53
89881	180-716	5305-01-183-8730	58 47
89881	180-744	5305-01-186-9123	58 38
96151	18001	3110-01-100-9048	90 25
08302	18062	5340-01-018-5264	155 78

CAGEC	PART NUMBER	PART NUMBER INDEX	
		STOCK NUMBER	FIG ITEM
08302	18066	4730-01-068-5045	155 79
08806	1820	6240-00-143-3173	32 7
			32 9
16764	1851546	2920-01-118-3951	30 37
16764	1851612	5305-01-086-3555	29 37
16764	1851808	5310-01-047-6064	29 21
16764	1851953	3040-01-054-4098	30 28
16764	1851954	2520-01-054-2157	30 24
16764	1851966	2920-01-054-2158	30 18
16764	1851977	5315-01-124-1344	30 56
16764	1851983	5999-01-117-6129	30 8
16764	1851986	2920-01-054-3813	30 41
16764	1851995	5310-01-055-4400	30 27
00624	186107-24-32S	4730-01-169-7631	131 42
28265	1865	5305-01-170-1927	10 17
16764	1867411	2920-01-054-3814	30 60
16764	1869573	5340-00-844-7921	29 39
16764	1870513	5305-01-118-4900	30 32
16764	1876080	2920-01-082-6689	29 50
16764	1876668	5305-01-086-1076	29 36
16764	1876681	5305-01-081-0465	29 25
16764	1876857	2920-01-054-6923	30 38
16764	1877164	2920-01-054-2161	30 51
16764	1891055	5961-01-047-6729	29 42
16764	1891597	2920-01-085-1889	29 26
16764	1891925	3040-01-174-4171	30 64
16764	1891927	3120-01-051-2619	30 65
16764	1891928	9390-01-054-3984	30 66
16764	1894559	5977-01-070-9812	29 48
16764	1894563	5977-01-173-2816	29 23
16764	1894568	5940-01-117-4047	29 22
16764	1894586	5305-01-084-4431	29 49
16764	1894594	2920-01-085-7663	29 27
84760	18967	4310-00-932-4787	17 12
16764	1904419	5310-00-268-7271	30 6
08302	19045	4730-01-068-6220	155 5
16764	1906990	5977-00-733-9909	30 69
16764	1914842	5310-00-178-9612	30 63
16764	1914869	5306-00-550-9129	30 39
			30 59
16764	1914873	2920-00-737-3225	30 50
16764	1915172	5310-00-596-5152	29 28
16764	1916439	9390-00-865-8270	30 34
			30 44
80212	192068	4730-00-911-5395	145 20
16764	1921805	5330-00-997-9020	30 30
75175	1927	5935-01-196-0982	37 13
16764	1928022	5365-00-804-9666	30 29
16764	1930694	2920-00-502-1243	30 57
16764	1931783	5975-00-980-2342	30 12
16764	1931784	5999-00-557-9709	30 49

CAGEC	PART NUMBER	PART NUMBER INDEX	
		STOCK NUMBER	FIG ITEM
16764	1932872	2920-00-902-7878	30 62
16764	1933879	5940-00-614-9461	30 61
16764	1933999	3120-00-733-9912	30 45
16764	1940477	5977-00-893-0088	30 68
16764	1941978	5310-00-949-9299	29 29
16764	1942283	5310-00-902-1121	30 13
16764	1945356	5365-00-753-9528	30 46
16764	1945630	5320-01-135-4006	30 53
16764	1946322	5360-00-733-9916	30 5
16764	1948519	5310-00-062-2051	30 21
16764	1948520	5310-00-822-2236	30 26
16764	1948521	5360-00-812-0196	30 23
16764	1948526	5310-00-822-2241	30 20
16764	1950029	5310-00-902-1124	30 11
16764	1950546	5977-00-980-2339	30 67
16764	1955994	3120-00-902-2183	30 36
16764	1956975	5305-00-989-0840	29 45
16764	1959514	5305-00-900-8496	30 70
16764	1964857	5330-00-914-0703	30 47
16764	1965104	5305-00-989-5624	29 32
16764	1968396	5305-00-450-5937	30 48
16764	1971411	5910-01-019-6505	29 38
11862	1971993	2590-01-085-1968	29 33
16764	1974020	5305-01-118-8781	29 24
16764	1974861	3110-01-105-1210	29 34
16764	1974862	3110-01-105-1933	29 44
16764	1975471	5940-01-098-7479	29 46
16764	1975718	2920-01-112-3832	29 43
16764	1976138	3040-01-111-5676	29 30
16764	1985348	5961-00-099-9791	29 41
16764	1987260	2920-01-112-0529	29 31
74410	199-1	4010-01-178-1860	92 11
14892	1991	2530-01-176-2957	82 1
16764	1993711	2920-01-055-4085	30 4
02697	2-015N674-70	5330-01-013-1453	87 18
12361	2-104-00072		25 1
12361	2-104-1-00064	2510-01-171-2047	91 1
12361	2-104-1-00071		94 1
12361	2-104-1-00073	5340-01-173-6947	103 2
12361	2-104-1-00078	2590-01-178-6697	145 6
12361	2-104-1-00098	5340-01-188-9598	44 3
12361	2-104-1-00099	3810-01-170-9219	162 1
12361	2-104-1-00103	3810-01-175-6453	99 8
12361	2-104-1-00104	2540-01-169-3722	102 1
12361	2-104-1-00106	2510-01-169-7124	102 2
12361	2-104-1-00108	5340-01-331-9593	112 14
12361	2-104-1-00109	5340-01-173-4659	112 11
12361	2-104-1-00114	3810-01-251-8407	161 4
12361	2-104-1-00115	2510-01-175-5489	100 10
12361	2-104-1-00117	2510-01-175-6459	100 1
12361	2-104-1-00118	2510-01-175-5474	100 2

CAGEC	PART NUMBER	PART NUMBER INDEX	
		STOCK NUMBER	FIG ITEM
12361	2-104-1-00120	2590-01-172-3033	94 2
12361	2-104-2-00014	3815-01-169-8704	160 6
12361	2-104-3-00035		112 1
12361	2-104-4-00029	2510-01-178-7065	97 10
12361	2-104-4-00030	5340-01-178-2948	97 2
12361	2-104-4-00032	2510-01-178-7064	97 1
12361	2-104-4-00033	3815-01-174-4138	96 2
12361	2-104-5-00002	2520-01-172-0461	67 3
12361	2-104-5-00003	5340-01-174-8851	70 5
12361	2-104-5-00004	3040-01-171-7354	70 4
12361	2-104-6-00227	5340-01-173-8330	86 11
12361	2-104-7-00001	5340-01-173-5650	72 3
12361	2-104-7-00004	2530-01-177-8599	88 12
12361	2-104-8-00035	2940-01-174-5946	18 32
12361	2-104-8-00038	5340-01-176-5922	25 18
12361	2-104-8-00041	5340-01-177-3062	25 12
12361	2-104-8-00049	5340-01-184-5885	1 8
12361	2-104-8-00050	2510-01-168-4389	95 1
12361	2-104-8-00052	5340-01-168-1896	95 2
12361	2-104-8-00053	5340-01-187-1138	95 11
12361	2-104-8-00054	6140-01-184-0729	95 20
12361	2-104-8-00055		26 1
12361	2-104-8-00056	3810-01-172-7614	55 5
12361	2-104-8-00057	3810-01-172-7615	55 7
12361	2-104-8-00058	2520-01-171-2214	55 9
12361	2-104-8-00059	3040-01-171-7352	55 3
12361	2-104-8-00061	3810-01-170-2509	156 1
12361	2-104-8-00065	5340-01-190-0458	87 34
12361	2-104-8-00068	2990-01-174-5966	25 26
12361	2-104-8-00069	2990-01-178-3092	25 5
12361	2-104-8-00071		18 1
12361	2-104-8-00073	5340-01-175-7691	18 17
12361	2-104-8-00074		14 1
12361	2-104-9-00059	3815-01-170-9218	150 27
12361	2-104-9-00061	3815-01-169-8705	148 26
12361	2-104-9-00064	3815-01-170-9217	148 5
12361	2-104-9-00067	3815-01-169-4989	148 1
02697	2-115N674-70	5330-00-972-4694	119 6
92878	2-170257	4140-01-179-4572	107 9
02697	2-212N103-70	5330-00-882-0613	124 5
82804	2-24000		31 22
19220	2-4890W	5340-01-242-1477	97 11
00779	2-520103-2	5940-01-126-3973	32 25
63383	20F S2	4730-00-920-8229	131 46
73841	20N	2640-00-147-5160	85 5
28265	2000-04022	5310-01-175-0542	17 31
12361	200001	5310-01-170-8539	157 23
12361	200002	5365-01-172-0051	157 22
12361	200003	5310-01-171-8117	157 19
12361	200008	3040-01-171-5085	157 4
12361	200012	3020-01-172-0779	157 17

CAGEC	PART NUMBER	PART NUMBER INDEX	
		STOCK NUMBER	FIG ITEM
12361	200031	3020-01-173-8704	157 25
12361	200032	3040-01-171-5083	157 12
12361	200033	3020-01-172-0784	157 20
12361	200038	5310-01-170-8540	157 13
12361	200051	5365-01-170-6642	157 7
08481	20008	5310-00-153-3503	89 4
12361	200162	5365-01-170-6643	157 7
12361	200163	5365-01-170-6644	157 7
08481	20031	5365-01-174-3260	89 13
12361	200331	3010-01-170-9283	157 1
12361	200332	3040-01-171-5164	157 11
28265	201113	5310-01-086-4913	29 18
28265	2012-04022	5310-01-133-7241	11 12
			21 10
			21 12
12603	201413	5360-00-358-8994	60 68
28265	201426A	5310-00-605-5259	15 3
12603	201566	5305-00-215-7324	60 84
			63 13
28265	201657A	5330-01-116-3109	146 5
28265	201991A	5306-00-786-4021	8 6
01276	2021-16-12S	4730-00-087-9965	132 10
28265	202536	5305-01-175-0506	13 12
01276	202702-16-20S	4730-01-191-4111	131 12
01276	202702-6-6S	4730-00-906-1675	132 12
			133 16
			134 8
28265	202811	5310-01-187-5911	29 17
28265	202886	5305-01-055-6737	28 24
98611	2031-4-4S	4730-01-134-1920	81 31
00624	203103-12-12S	4730-01-170-4664	131 28
28265	203480	1095-01-170-1698	9 9
28265	203924	5340-01-071-6944	27 2
28265	203986	5307-01-174-2740	2 7
28265	203990	4730-01-055-0108	20 22
28265	203994	4730-01-055-5452	20 32
30327	204-SAE	4820-00-289-3378	46 2
96151	204-1015-005	2530-01-068-8629	86 7
28265	204236	5305-01-056-3138	28 25
28265	204508	9905-01-175-1558	2 25
28265	204591	5307-01-175-6862	2 8
28265	204601	5315-01-175-6716	2 6
28265	204607	5340-01-170-1668	17 26
01276	2047-6-8S	4730-00-374-3291	11 23
			14 11
38443	205SZZ	3110-00-109-1157	158 2
28265	205317	5305-01-056-1109	2 22
28265	205354	5365-01-170-1997	13 15
28265	205377	5365-01-174-2645	2 4
28265	205445	6620-00-410-2625	27 4
28265	2055	5340-01-174-8321	6 7

CAGEC	PART NUMBER	PART NUMBER INDEX		FIG	ITEM
		STOCK NUMBER			
96151	20599	5330-00-797-8389		90	6
28265	206183	4140-01-174-9420		29	9
28265	206515	4730-01-174-9331		2	23
28265	206580	5330-01-170-1839		12	13
28265	206589	5310-01-170-1714		3	17
28265	206590	5310-01-170-1715		3	18
28265	206606	5310-01-173-6719		20	36
28265	206752	5330-00-167-9009		3	9
28265	206821	5365-01-056-1105		11	9
				21	8
28265	206963	2815-00-628-0386		9	1
84760	20727	4730-01-183-2140		17	14
28265	207295	5307-01-175-6863		2	16
28265	207331	5306-01-170-1708		16	1
28265	207334	5307-01-174-2741		3	13
				30	1
28265	207440	5305-01-175-0362		20	35
96151	20817	5315-00-087-8978		159	11
28265	208287	5975-01-188-0049		29	19
01276	2085-6-4S	4730-01-172-6682		112	5
28265	208642	5307-01-081-8257		11	5
28265	208657	4720-01-054-9829		11	13
00624	2092-2-2S	4730-00-247-9105		45	10
84760	20951	2920-01-117-3251		17	2
08302	21029	3040-01-051-3606		155	36
08302	21033			155	7
08302	21036	2530-01-066-9585		155	37
96151	211-1010-001	2530-01-103-3311		90	1
08302	21144	5305-01-069-5109		155	25
08302	21150			155	23
08302	21163	4730-01-069-1347		155	13
75175	2128	5935-01-196-0983		37	14
96151	214-1131-001	2530-01-183-4825		86	6
12603	214295	5315-00-045-4037		61	7
12603	215183	2520-00-142-5392		60	1
				60	38
28265	2153-24644	5315-01-175-6715		2	15
12603	215757	5365-01-169-7207		61	13
28265	2175-12372	5315-01-175-6717		13	7
28265	2175-12650	5315-01-175-0437		146	2
12603	217622	2520-01-118-0684		63	14
84760	21807			17	6
28265	2189	5315-01-175-0436		2	26
12603	219373	5330-00-250-2156		58	34
92857	22-4341	2930-01-183-4785		26	3
78500	2203-A-6865	5365-01-188-0446		69	26
				74	20
78500	2203-B-6866	5365-01-188-0447		69	26
				74	20
78500	2203-C-6867	5365-01-189-9044		69	26
				74	20

CAGEC	PART NUMBER	PART NUMBER INDEX		FIG	ITEM
		STOCK	NUMBER		
78500	2203-E-8195	5365-01-181-2587		71	23
				76	23
78500	2203-F-8196	5365-01-182-9535		71	23
				76	23
78500	2203-G-8197	5365-01-180-8856		71	23
				76	23
78500	2203-S-6857	5365-01-197-0632		69	26
				74	20
78500	2203-T-6858	5365-01-190-7221		69	26
				74	20
78500	2203-U-6859	5365-01-190-7222		69	26
				74	20
78500	2203-V-6860	5365-01-190-7223		69	26
				74	20
78500	2203-W-6861	5365-01-190-7224		69	26
				74	20
78500	2203-X-2728	5365-01-020-5830		69	24
				74	31
78500	2203-X-6862	5365-01-196-2194		69	26
				74	20
78500	2203-Y-2729	5365-01-020-9391		69	24
				74	31
78500	2203-Y-6863	5365-01-207-7242		69	26
78500	2203-Z-2730	5365-01-020-9393		69	24
				74	31
78500	2203-Z-6864	5365-01-189-9043		69	26
				74	20
28265	22064	5315-01-219-6153		17	34
70960	2208-G-423	5330-00-065-4830		69	34
78500	2208-Y-6863			74	20
28265	2210	5365-01-170-1890		10	1
78500	2214-E-57	5365-00-752-1779		69	2
				74	15
78977	2218	5310-01-187-5867		38	17
12603	221871	4710-01-119-4558		61	23
78977	2219	5310-01-181-7400		38	12
12603	222067	2520-00-051-5327		61	2
12603	222104	2520-01-100-4924		60	41
12603	222179	5310-00-462-4134		60	75
03504	222418	5365-00-248-6048		63	7
14892	2227588			82	3
14892	2227589			82	2
14892	2227776			82	9
14892	2228127	4820-01-175-5471		82	27
14892	2228129	5360-01-173-6578		82	26
14892	2228139			82	24
14892	2228391			82	12
				82	15
78500	2229	2520-01-179-8824		KIT	
12603	222960	5310-01-018-0683		60	76
89749	223015	4730-01-106-9255		58	66

CAGEC	PART NUMBER	PART NUMBER INDEX		FIG	ITEM
		STOCK	NUMBER		
14892	2230275			82	11
				82	17
14892	2230425			82	18
14892	2230435			82	21
14892	2230445			82	20
14892	2230502			82	8
14892	2230642	5315-01-175-7699		82	25
14892	2230694			82	22
12603	223085	2520-00-142-5385		58	16
14892	2231113			82	7
14892	2231114			82	19
14892	2231669	5306-01-174-2711		82	23
14892	2231878			82	6
14892	2231879			82	10
14892	2232019			82	5
14892	2232022			82	14
14892	2232023			82	16
78500	2233-A-105	3020-00-891-5996		69	17
				74	39
12603	223349	3110-00-554-5968		60	4
14892	2233852	2530-01-176-2912		82	4
78500	2234-N-872	3020-01-209-2380		69	15
				74	3
14892	2236195	2530-01-188-3694		81	12
08302	22364	5306-01-169-7073		155	21
08302	22374	4730-01-058-3814		115	15
				155	17
12603	223878	5340-00-882-0739		58	7
				58	73
89881	223901	5340-00-435-6124		63	1
12603	223922	5365-00-713-3754		58	4
12603	223964	5365-01-018-5450		60	26
12603	223997	5365-00-930-5143		60	31
12603	224083	5365-00-838-8715		60	2
08302	22419			155	10
08302	22450	4730-01-169-3692		115	1
01276	2247-4-4S	4730-01-155-5039		135	5
12603	225408	3120-00-469-6800		60	80
12603	225605	3110-01-099-7304		60	23
				60	71
78500	2258-Q-719	5360-01-155-7200		78	5
12603	225825	3110-00-542-0021		63	2
03504	225843	3110-00-554-3246		60	32
01276	22617-20	5330-01-168-1802		131	13
89881	226870	5365-01-181-7959		60	83
24617	2289994	2610-00-269-7383		85	4
08302	22934	4730-01-066-9085		155	15
78500	2297-J-3026	2520-01-178-4815		74	27
70485	230	5325-00-071-8949		39	4
12603	230067	5365-01-104-6200		60	30
92878	2305	5305-01-186-3339		107	10

CAGEC	PART NUMBER	PART NUMBER INDEX		FIG	ITEM
		STOCK	NUMBER		
08302	23061			115	2
12603	230829	3110-00-554-5675		60	9
12603	230885	3110-00-142-7005		60	25
12603	230889	5365-01-018-5220		60	3
12603	230954	5330-01-024-3346		60	72
12603	231136	2520-01-103-4309		60	73
12603	231390	2520-01-017-0494		58	35
12603	231624	3110-01-099-9557		58	48
12603	231776	5365-01-099-3937		58	15
				60	79
89881	231877	3010-01-182-4391		60	65
12603	232535	5330-00-145-1509		58	63
12603	233065	3110-01-106-1408		60	16
08302	23310	9905-01-134-6503		155	29
12603	233128	5305-01-007-1534		58	57
12603	233389	3110-01-052-0058		60	5
12603	233778	5930-01-098-4042		64	8
12603	233778	5315-01-119-5240		64	9
12603	234109	2520-01-045-8766		62	4
12603	234111	5365-01-101-1634		62	1
12603	234113	5330-01-101-1518		62	7
12603	234130	5365-01-104-5278		60	48
12603	234141	5365-01-099-3936		60	6
12603	234145	5365-01-099-8161		60	24
12603	234157	4710-01-162-4402		61	3
12603	234166	5330-01-038-4713		64	14
12603	234167	4820-01-131-2721		64	13
12603	234170	2520-01-117-6436		64	7
12603	234181	5360-01-099-3934		64	4
89881	234185	4820-01-182-9615		64	3
12603	234210	5340-01-104-7832		58	52
12603	234215	3110-01-099-7303		58	61
12603	234216	5365-01-100-9348		58	60
89749	234226	5365-01-109-2747		58	54
12603	234229	5365-01-099-8148		58	17
12603	234230	5365-01-099-0113		58	14
				60	47
89881	234242	2520-01-163-7223		58	59
12603	234248	3040-01-102-5745		58	10
12603	234265	3120-01-119-0510		58	31
12603	234286	5365-01-109-4253		58	69
89749	234299	5310-01-110-0781		58	45
12603	234304	5365-01-099-0114		60	7
12603	234305	5365-01-099-8162		60	27
12603	234309	5315-01-099-0065		58	39
12603	234327	2520-01-101-0937		58	3
				58	72
89881	234328	3020-01-183-2501		60	21
12603	234336	3010-01-103-7440		62	3
12603	234347	5365-01-099-8149		60	17
12603	234350	5365-01-105-2983		60	15

CAGEC	PART NUMBER	PART NUMBER INDEX		FIG	ITEM
		STOCK	NUMBER		
12603	234632	2815-01-104-0709	58	37	
12603	234650	5330-01-098-3823	64	6	
89881	234902	3110-01-186-7113	60	56	
12603	234904	5365-01-101-3821	60	60	
12603	234908	5365-01-104-5252	58	2	
12603	234918	5340-01-104-7831	58	46	
12603	234973	5330-01-101-0780	58	50	
94431	235	5307-00-755-7385	88	14	
12603	235283	5330-01-040-4785	65	8	
12603	235296		58	18	
12603	235297	5330-01-098-7258	58	28	
12603	235473	5360-01-099-1419	58	24	
12603	235591	5310-01-099-4980	58	62	
12603	235593	5330-01-098-7250	58	36	
12603	235685	3020-01-162-4400	58	51	
89749	235749	5365-01-110-4946	60	43	
12603	235764	5365-01-101-8255	60	42	
12603	235959	5340-01-099-1427	60	14	
12603	235960	5360-01-099-0101	60	13	
12603	236150	2520-01-101-2927	62	5	
12603	236178	2520-01-100-4584	62	11	
12603	236348	6680-01-098-6646	61	26	
12603	236582	3020-01-099-1102	58	49	
12603	236583	3020-01-099-2725	58	8	
12603	236584	3020-01-099-6126	58	6	
12603	236585	3020-01-103-0199	58	75	
12603	236607	3010-01-124-7903	60	51	
12603	236611	2520-01-162-4405	62	12	
12603	236612	2520-01-121-6377	60	39	
12603	236614	5365-01-101-4920	60	36	
89881	236622	3130-01-170-6086	60	34	
89881	236623	4710-01-183-4842	61	18	
89881	236624	4710-01-183-4524	61	22	
12603	236625	5365-01-101-1633	60	33	
12603	236637	5330-01-119-8956	61	24	
12603	236646	5330-01-099-0976	61	6	
89881	236651	2520-01-183-4621	61	14	
12603	236669	2520-01-162-4415	61	25	
89881	236670	4820-01-157-3195	64	1	
89881	236737	2520-01-210-3574	64	10	
12603	236847	2520-01-099-3931	62	2	
12603	237016	3010-01-104-0361	62	9	
12603	237032	5330-01-101-1517	62	6	
12603	237104	3040-01-103-6117	60	89	
89881	237110	2520-01-183-4651	62	8	
89881	237112	3040-01-183-2341	60	86	
89881	237114	2520-01-183-2562	60	85	
12603	237115	5315-01-112-8112	60	82	
89881	237116	3120-01-183-5707	60	88	
12603	237117	3110-01-109-6090	60	87	
12603	237118	3120-01-109-7563	60	77	

CAGEC	PART NUMBER	PART NUMBER INDEX		FIG	ITEM
		STOCK	NUMBER		
12603	237118	3120-01-109-7563		60	90
12603	237144	2520-01-235-5761		58	68
89881	237252	3040-01-205-9459		63	6
12603	237253	3120-01-101-2781		63	12
12603	237254	2520-01-162-2328		63	9
89881	237255	3040-01-183-4616		63	15
12603	237256	3040-01-162-4375		63	16
89881	237258	3040-01-183-4615		60	81
12603	237271	3110-01-105-7310		60	78
12603	237377	5330-01-115-3469		58	20
12603	237378	2805-01-098-3965		58	19
89881	237381	5340-01-183-4554		61	8
12603	237442	5365-01-118-2857		60	12
12603	237443	5310-01-104-5936		60	11
12603	237453	2520-01-162-5171		62	13
12603	237454	4320-01-100-0162		65	10
28265	2375-12308	5315-01-175-6707		5	1
12603	237507	2520-01-162-4404		62	10
12603	237669	5365-01-105-2982		60	10
89881	237860	4710-01-183-4523		61	21
89881	237890	3040-01-183-2483		61	5
89881	238034	5365-01-097-3125		60	20
12603	238535	2520-00-395-7722		58	26
89881	238884	2520-01-183-2387		58	40
89881	238885	2520-01-184-0459		58	44
89881	238886	3040-01-183-4753		58	27
89881	238887	3020-01-183-2500		58	43
89881	238899	5307-01-188-1574		58	21
12603	238900	5307-01-106-5317		58	22
89881	238901	5307-01-185-3542		60	50
				60	57
89881	238902	5307-01-185-3543		60	66
89881	238904	5307-01-187-8519		63	5
16004	23921	5935-01-052-9215		38	9
89881	239243	4730-01-190-3895		64	12
89881	239245	4730-01-183-4473		58	25
				60	70
				61	4
89881	239577	2520-01-184-0461		58	64
89881	239741	3110-01-186-3249		60	46
12603	239776	2520-01-184-0460		58	55
89881	239892	5330-01-178-1408		60	62
11873	24B05-00	5925-01-190-5272		31	29
89881	24K-02	5365-01-165-2254		60	54
12603	24K-7	4730-01-070-0146		64	2
30327	24SA-02	4730-01-047-6436		139	20
				155	90
30327	24SA-04	4730-00-278-3722		131	8
13174	24SA-20	4730-00-735-0741		145	10
13174	24SB-04X02	4730-00-187-1413		155	82
30327	24SB-12X08	4730-00-278-3888		131	29

CAGEC	PART NUMBER	PART NUMBER INDEX	
		STOCK NUMBER	FIG ITEM
13174	24SB-16X08	4730-00-890-4983	132 8
30327	24SB06X04	4730-00-278-3912	22 7
72807	24SF-2	4730-00-089-3406	131 44
08302	24031	5365-01-169-5431	155 40
89881	240598	3040-01-183-4747	58 12
89881	240608	3020-01-163-7962	60 8
89881	240626	3020-01-189-1802	60 18
89881	240628	3040-01-183-4804	60 35
08302	24070	2590-01-170-2507	155 49
08302	24071	3040-01-151-8861	155 66
08302	24072	3130-01-229-4105	155 80
08302	24074	3810-01-170-2508	155 34
08302	24075	3040-01-151-6200	155 46
03504	240752	3020-01-183-2506	60 29
08302	24077	3020-01-172-0782	155 52
08302	24078	3040-01-171-5081	155 41
08302	24079	3120-01-172-1969	155 8
08302	24080	3020-01-170-2557	155 53
08302	24081	3020-01-172-0780	155 51
08302	24084	3040-01-174-1426	155 32
08302	24086	2590-01-170-2506	155 72
08302	24088	2590-01-170-2505	155 71
08302	24089	3040-01-170-2504	155 59
08302	24090	3950-01-171-3351	155 43
08302	24091	3040-01-172-6824	155 44
08302	24092	5365-01-170-3140	155 45
08302	24093	3020-01-172-8292	155 60
08302	24094	3020-01-171-5116	155 58
08302	24096	3020-01-172-8293	155 50
08302	24097	3020-01-171-5117	155 74
08302	24101	5310-01-171-3631	155 62
08302	24102	5365-01-170-3141	155 33
08302	24103	5365-01-169-5497	155 61
08302	24104		155 68
08302	24105		155 64
08302	24106		155 67
08302	24107		155 65
08302	24108	5360-01-170-3063	155 63
08302	24109		155 2
08302	24110	3110-00-555-5423	155 3
89881	241145	3020-01-183-4775	60 28
08302	24119	5315-01-171-3727	155 4
08302	24130	5305-01-169-7198	155 27
08302	24167	3120-01-170-3789	155 56
08302	24169	5365-01-169-5523	155 76
08302	24170	3040-01-171-4993	155 55
08302	24171	5315-01-171-0376	155 77
08302	24175	3110-01-169-5432	155 57
08302	24176	3120-01-172-5529	155 75
08302	24182	5365-01-189-7660	115 12
08302	24183	5340-01-170-3163	115 13

CAGEC	PART NUMBER	PART NUMBER INDEX	
		STOCK NUMBER	FIG ITEM
08302	24184	4820-01-185-6718	115 4
08302	24185	4810-01-235-8587	115 6
08302	24186	5330-01-269-8579	115 11
08302	24187	4820-01-169-3709	115 9
08302	24190	5360-01-170-3065	115 10
08302	24192	5360-01-170-3066	115 14
08302	24193	5330-01-269-6301	115 3
08302	24194	5330-01-268-5810	115 5
08302	24195	5330-01-268-5811	115 9
08302	24196	5330-01-269-6148	115 18
08302	24197	3110-01-207-1398	115 17
08302	24198	5360-01-170-3067	115 16
08302	24199		115 7
08302	24200	4730-01-173-1371	115 8
08302	24222	5305-01-169-5433	155 11
08302	24236	4730-01-173-1203	155 20
08302	24242	5365-01-170-3162	155 54
08302	24261	3950-01-172-6790	155 6
08302	24264	4730-01-172-6684	155 28
08302	24350	5360-01-170-3064	155 42
08302	24510	5306-01-172-1609	155 81
08302	24779	2590-01-066-7928	155 24
65029	25	5315-01-184-7607	128 10
02697	25003000-375B		141 7
63108	25460	2510-01-179-3104	98 13
63108	25461	2510-01-179-3103	98 16
28265	255012	2815-01-170-1984	9 13
28265	255013	2815-00-678-6083	9 14
28265	255023	5340-01-054-2456	9 16
28265	255072	2815-01-176-2976	8 5
28265	255073	3120-01-052-1150	8 1
28265	255080	5360-01-071-6945	9 8
28265	255179	2815-00-012-2280	12 7
28265	255185	5330-00-095-6785	12 10
28265	255357		28 8
28265	255358	5340-01-176-2860	28 4
28265	2553590	5330-00-784-0354	28 5
28265	255360	5330-00-649-8445	28 14
28265	255365	5330-00-494-2218	28 21
28265	255510	5310-00-672-8890	8 7
28265	255761A	5340-00-738-7924	146 15
28265	256019	2815-00-961-1674	9 11
75175	257-2-6-94	6220-01-193-6509	40 1
78500	26-X-227	5305-01-129-0413	71 15
			76 15
28265	260046	5330-01-023-8158	10 8
28520	2617-DP375	5340-01-161-6341	103 6
80201	26298	5330-00-599-5163	157 9
28265	266701	5330-00-232-0137	27 3
13174	268-P1/8X1/8	4730-01-192-9581	18 18
78977	2703-1	2590-01-180-5143	38 8

CAGEC	PART NUMBER	PART NUMBER INDEX	
		STOCK NUMBER	FIG ITEM
24161	27042	4720-01-057-0550	104 5
28520	2713	5340-01-110-4036	149 2
11671	27163	4320-01-188-3693	113 23
11671	27186	5365-01-171-6366	113 8
11671	27191	3020-01-172-6846	113 27
84760	27244	5330-01-234-2615	17 5
11671	27302-5	3020-01-182-1801	113 28
78500	2740-G-293	2530-00-786-3953	78 12
11671	27445	5330-01-171-7991	113 7
11671	27475	5330-01-186-7626	113 4
11671	27496	5340-01-172-2023	113 45
11671	27618	3020-01-175-6479	113 3
11671	27667	3040-01-173-8450	113 16
14892	2770238	2530-01-188-3695	83 1
14892	2770786		83 33
14892	2770873		83 13
14892	2770881		83 30
14892	2770886		83 8
14892	2770889	5315-01-323-8823	83 32
14892	2770893	5305-01-173-6684	83 40
14892	2770899		83 35
14892	2770900		83 4
14892	2770923	5360-01-173-6579	83 12
14892	2770932		83 41
14892	2770974		83 9
14892	2770975		83 6
14892	2770977		83 11
14892	2770980		83 22
14892	2770982		83 24
14892	2770985		83 31
14892	2770987	2530-01-176-2792	83 48
14892	2770988		83 38
14892	2770993		83 16
14892	2771040	4320-01-173-9504	83 39
14892	2771096	2530-01-176-2914	83 45
14892	2771097	5360-01-173-6581	83 46
14892	2771116	5360-01-173-6580	83 17
14892	2771207	2530-01-176-2913	83 25
14892	2771208		83 26
14892	2771211		83 43
14892	2771214		83 21
14892	2771215		83 20
14892	2771220	2530-01-177-1005	83 27
14892	2771221		83 28
14892	2771222		83 14
14892	2771252	2530-01-189-1057	83 2
14892	2771256	4820-01-175-6419	83 18
14892	2771291	3040-01-179-3993	83 47
14892	2771296	2530-01-175-6418	83 5
14892	2771297		83 7
14892	2771298		83 10

CAGEC	PART NUMBER	PART NUMBER INDEX		FIG	ITEM
		STOCK	NUMBER		
14892	2771306			83	23
14892	2771307	2530-01-189-4670		83	19
70485	2805	5325-00-275-5883		36	6
24161	28411	4720-01-162-6359		11	21
28265	285111			4	3
28265	285123	3130-01-209-8272		4	12
28265	285129			4	4
28265	285180	2815-01-054-2467		12	11
28265	285184	5340-01-175-6907		13	9
28265	285198	5330-01-055-4548		12	3
28265	285203	2815-01-175-1288		3	1
28265	285213	5330-00-678-3823		3	4
28265	285235	4730-01-170-1934		13	18
28265	285271	5310-01-170-1799		13	14
28265	285718	2930-01-170-1666		28	22
98440	2861-3	4730-00-801-8186		19	12
28265	286269	3040-01-011-6347		13	4
28265	287060	2815-00-133-0815		8	3
28265	287393	2930-01-175-1268		28	20
28265	288020	2815-00-961-4573		9	15
28265	288021	5360-00-100-7779		9	17
28265	288025E	2815-00-759-6468		4	6
28265	288077	2815-00-063-0214		9	4
28265	288092	3120-01-186-7601		7	10
28265	288100	3130-01-209-8271		4	9
28265	288101	3130-01-215-5268		4	13
28265	288102	3130-01-175-0582		4	14
28265	288104			4	2
28265	288106	3120-01-053-2950		4	1
28265	288199			7	12
28265	288263-C	3020-00-938-5768		13	8
28265	288290	2815-00-931-6782		7	9
28265	288291	3930-00-420-1026		7	11
28265	288703	4720-00-401-3539		28	17
70485	2903A	5325-00-262-5946		31	11
				39	3
28265	290330	2815-01-211-5538		15	4
28265	290515			20	12
		4710-01-170-1975		20	14
28265	290516			20	15
		4710-01-170-1976		20	17
28265	290557	4710-01-251-8332		20	10
28265	290577			20	8
28265	290588	2910-01-086-8704		16	3
28265	290663			20	18
28265	290679	2815-00-226-7940		15	8
28265	291010-B	2815-00-903-3566		9	10
28265	291035	5330-00-701-7331		6	8
				10	2
74382	2914	6145-00-950-4922		35	12
28265	291608-A	2910-00-971-5568		16	4

CAGEC	PART NUMBER	PART NUMBER INDEX	
		STOCK NUMBER	FIG ITEM
28265	291647		16 2
28265	292108		7 5
28265	292109	2815-00-248-3787	7 4
28265	292110		7 1
28265	292111		7 2
28265	292112		7 3
28265	292113		7 13
28265	292120	2815-00-232-5737	KIT
28265	293011	2815-00-928-8867	9 12
28265	293203	2815-00-997-9849	3 6
28265	293205-AS	2815-00-460-3268	3 5
28265	293517	1095-01-170-1700	3 10
77060	2965142	5940-00-788-1586	35 13
98440	3-0075	2910-01-184-7104	19 1
00779	3-520107-2	5940-01-139-0853	31 16
			33 6
			35 10
			52 31
13445	30056-10	5925-00-900-1904	31 31
13445	30056-40	5925-00-410-1453	31 32
77326	31-253	5930-01-178-8451	32 20
87373	3103-12-16		131 19
78500	3105-N-222-X	5330-01-182-4257	79 8
78500	3111-W-2623	2530-01-179-6443	71 21
			76 21
78500	3111-X-2624	2530-01-179-6444	71 21
			76 21
75175	31194	5310-00-209-0965	42 21
28265	312		6 5
			10 10
			29 11
75175	31240	5320-01-177-8078	37 16
			42 13
13829	313-3120-100	5340-01-170-4649	111 18
13829	313-5037-402	3110-01-175-0586	111 5
13829	313-8222-232	4320-01-177-4587	111 14
78500	3133-J-5886-X	2530-01-189-1073	71 26
78500	3133-Y-5875-X	2530-01-179-6571	71 26
			76 26
08806	315	6240-00-155-7965	40 8
75175	31523	5940-01-186-3885	37 8
94431	31543	2530-01-183-4829	88 16
63906	32SF2	4730-00-690-1174	131 50
19220	320048903	5340-01-171-8210	95 4
			95 13
			102 4
78500	3202B8010	2520-01-211-3199	68 26
			73 26
75175	32036	5310-01-176-8058	40 9
28265	3204	3110-00-554-3232	28 15
00779	320860	5940-00-851-9042	153 10

CAGEC	PART NUMBER	PART NUMBER INDEX		FIG	ITEM
		STOCK	NUMBER		
78500	3212-Q-355	3130-01-198-8513		69	23
				74	35
78500	3215-A-209	2530-01-179-6559		79	7
78500	3215-B-210	2530-01-179-6558		79	7
75175	32276	2590-01-177-8473		42	16
78500	3235-W-413	2520-01-191-9124		69	6
				74	12
78500	3260-B-85	2530-01-199-4933		78	7
78500	3262-F-370	5340-01-180-2489		71	18
				76	18
78500	3262-V-100	5340-01-180-2488		68	3
				73	3
78500	3268-H-1126	5365-01-180-2473		68	35
				73	36
78500	3268-K-1129	2530-01-230-1920		71	24
78500	3268-U-1243	2530-01-179-6384		76	24
				76	24
24161	3270	3030-00-528-4531		106	5
78500	3270-V-178	2520-01-180-0779		68	5
				73	6
78500	3278-Z-104			69	16
				74	4
94431	32796	2530-01-183-4830		88	3
28265	3306	5310-01-178-5989		15	2
11671	33432	5365-01-191-8206		113	24
11671	33468-6	3040-01-213-8705		113	2
28265	335	5310-01-055-4423		28	27
75175	34008	5320-01-177-8077		42	15
75175	34010-901	6250-01-175-5517		40	11
59462	34104	4320-00-454-9338		112	6
13829	3412400901	4820-01-321-6776		122	9
13829	3418700193	4810-01-322-0001		120	12
				121	17
13829	3418700212			122	12
13829	3420691901			124	1
13829	3421190316			125	9
13829	3421191316			126	9
13829	3421193316			127	9
75175	34253-901	6250-01-178-4590		42	5
75175	34254	5310-01-176-8057		40	18
13829	3426000100	5340-01-174-2785		125	2
				126	2
13829	3428700159			127	2
				126	24
13829	3428700170			127	25
				125	13
13829	3429106102	4320-01-176-2919		123	7
13829	3429192001	4820-01-176-2829		123	4
13829	3429192002	4820-01-173-8463		123	5
13829	3429192003	4820-01-173-8464		123	6
13829	3429195002	4820-01-174-3768		123	3

CAGEC	PART NUMBER	PART NUMBER INDEX		FIG	ITEM
		STOCK NUMBER			
13829	3429203406	4820-01-176-2946		123	1
46156	34411-35	5315-01-182-8436		94	6
75175	34544	5305-00-836-3889		42	25
75175	34556	5325-01-095-9347		42	17
75175	34591	5970-01-175-0909		37	9
75175	34628-901			40	16
75175	34810	5365-01-191-8098		42	9
75175	34811	5975-01-174-5592		42	6
75175	34812			42	11
75175	34813-901	3040-01-199-1648		42	12
75175	34814	5330-00-533-3918		42	23
75175	34815-002	6220-01-174-8380		42	8
75175	34816	5310-00-838-1484		42	20
75175	34817-001	6220-00-121-6745		42	19
74687	35R30SL	4720-01-180-2203		18	5
00779	350388-1	5999-01-102-1048		52	10
00779	350389-1	5999-01-102-1581		51	4
13829	3559107021	4820-01-176-2911		127	12
13829	3559107385	4820-01-177-4785		124	4
08806	356	6240-00-155-7866		33	9
79470	3600X2	4730-00-595-0251		20	24
78500	36009	3020-01-321-4553		69	12
				74	7
80020	36344N24	5315-00-243-1169		92	12
28265	3673	3120-01-170-1882		10	27
96151	370	2530-00-716-7950		90	12
82366	37114-33	5340-01-193-7043		153	26
82366	37115-1	5310-01-185-4666		153	25
78500	3719-V-74	2530-01-179-2608		78	6
78500	372-D-238	3040-01-179-6183		78	4
70485	374	5325-00-281-4365		36	1
02697	37502625-625			144	10
02697	37503625-625			143	15
28265	375105	5365-01-174-2647		12	12
28265	375183	5340-01-175-0361		20	34
98440	384-A	5340-00-855-4975		19	3
28265	3853-16106	1095-01-170-1701		3	12
28265	3853-16108	1095-01-170-1702		3	8
28265	3853-16112	4730-01-175-1134		3	7
75175	38805	5305-01-177-8288		37	22
24617	3888682	2540-01-176-2989		80	7
75175	38891	5360-01-196-5539		40	10
58584	39.00004	3810-01-168-2018		148	12
58584	39.00009	3810-01-169-7677		148	36
58584	39.00216	3810-01-169-7678		148	37
58584	39.00217	3810-01-169-7679		148	13
58584	39.00219	3810-01-168-2017		148	38
58584	39.00220	3810-01-168-2019		148	14
13829	391 1433 009	5305-01-174-4526		125	1
				126	1
				127	1

SECTION IV

TM5-3810-302-24P
CROSS-REFERENCE INDEXES

CAGEC	PART NUMBER	PART NUMBER INDEX		FIG	ITEM
		STOCK	NUMBER		
13829	391-2082-032	5315-01-171-1133		111	13
13829	391-2681-165	5330-00-802-7103		124	15
13829	391-2884-021	5330-01-126-8657		111	12
13829	391-3383-037	5340-01-179-1305		121	7
				126	18
				127	18
13829	391-3383-087	5330-01-173-6726		111	3
13829	391-3581-201	5360-01-101-2138		119	13
13829	3910581030	5365-01-176-7871		122	13
13829	3910581040	5365-01-173-6556		126	29
				127	29
75175	3911-011	6220-01-104-1123		42	24
13829	3911432021	5306-01-173-6532		125	3
				126	3
				127	3
13829	3911433002	5305-01-174-4527		125	12
				126	25
				127	24
13829	3911439501	5307-01-174-5052		123	2
13829	3911464104	5365-01-176-7442		121	2
				126	23
				127	23
13829	3911642013	5340-01-173-6447		125	4
				126	4
				127	4
13829	3912183005	5330-01-173-6727		125	6
				126	6
				127	6
13829	3912281017	5365-01-174-6161		125	14
13829	3912481003	4820-01-176-2944		126	26
				127	26
13829	3912681426	5365-01-174-0021		125	7
				126	7
				127	7
13829	3912881200			125	10
				126	10
				127	10
13829	3912881248	5330-01-173-6603		126	28
				127	28
13829	3912881403			124	3
				125	11
				126	11
				127	11
13829	3912887212	5330-01-173-6602		125	8
				126	8
				127	8
13829	3913385067	5365-01-173-6764		124	18
13829	3913581114	5360-01-173-6577		126	27
				127	27
13829	3913581212	5360-01-176-7887		120	4
				121	25

CAGEC	PART NUMBER	PART NUMBER INDEX	
		STOCK NUMBER	FIG ITEM
13829	3913581212	5360-01-176-7887	122 5
13829	3913581629	5360-01-173-6575	124 17
13829	3913581633	5360-01-173-6576	125 5
			126 5
			127 5
78500	3994	3110-00-100-3096	69 4
			74 17
12361	4-104-1-00156	5315-01-170-8590	161 2
12361	4-104-1-00194	2590-01-172-3046	162 8
12361	4-104-1-00204	5340-01-218-3318	102 3
12361	4-104-1-00212	5340-01-171-8163	105 2
12361	4-104-1-00235	5340-01-175-5440	36 2
12361	4-104-1-00244	5340-01-171-0674	105 3
12361	4-104-1-02245	5340-01-174-6134	100 5
12361	4-104-3-00028	4030-01-171-0727	150 23
12361	4-104-5-00001	5340-01-211-0824	70 7
12361	4-104-7-00002	5365-01-173-7012	72 6
12361	4-104-8-00058	3810-01-174-5947	25 15
12361	4-104-8-00059	2990-01-173-8668	25 14
12361	4-104-8-00075	2530-01-174-4134	87 33
12361	4-104-9-00052	5340-01-169-5605	148 24
12361	4-104-9-00058	5310-01-173-0343	148 2
12361	4-146-9-00011	3810-01-170-2502	148 20
12361	4-148-1-00073	6140-01-168-2818	48 3
12361	4-158-9-00144	3810-01-170-2503	148 45
12361	4-159-9-00070	5340-01-169-5606	148 43
92878	4-171140	2540-01-183-4536	107 1
12361	4-175-9-00133	5340-01-190-7639	148 17
30780	4-6C50X-S	4730-00-221-1265	139 11
19691	4-8470	5325-01-169-8522	150 20
78500	4X-1770	5307-01-210-1604	68 15
			73 15
28265	40-0000104	4730-01-055-3666	2 14
28265	40-0000213	5365-01-175-0685	28 19
28265	40-0000457		11 1
28265	40-0000706	5365-00-230-3493	7 7
28265	40-0001517	5310-00-628-3874	10 22
28265	40-0001525	5310-00-987-6365	3 3
28265	40-0001535	5310-01-173-6730	5 6
28265	40-0001614	4730-01-175-6313	21 5
28265	40-0001616	4730-01-175-6314	21 11
28265	40-0001617	5307-01-176-8091	2 5
28265	40-0001618	5307-01-176-7731	2 9
28265	40-0001634	5307-01-177-9824	2 24
28265	40-0002508	2910-01-170-2549	21 6
28265	40-0002725	5340-01-072-0113	20 1
28265	40-0002744	1095-01-170-1691	20 21
28265	40-0002756	4730-01-210-9615	28 16
28265	40-0003205	5330-01-028-7654	6 11
28265	40-0003216	5330-00-598-8962	10 20
28265	40-0003237	1095-01-170-1663	28 7

CAGEC	PART NUMBER	PART NUMBER INDEX		FIG	ITEM
		STOCK	NUMBER		
28265	40-0003820	5365-01-054-2164		9	6
28265	40-0003821	5365-01-071-6766		9	20
28265	40-0003824	6680-01-107-2113		146	6
28265	40-0005534	5365-01-176-8150		17	27
28265	40-0005591	4730-01-176-5846		20	25
28265	40-0005962	4720-01-055-7878		11	15
28265	40-0007178	5340-01-055-4424		21	9
28265	40-0011807	5365-01-176-8052		146	4
28265	40-001191	5330-01-177-8240		146	16
28265	40-0011914	5330-01-177-8239		17	25
28265	40-0012306	3110-00-596-3415		10	25
28265	40-0016304	5365-01-176-8053		29	4
28265	40-0017301	2815-00-718-4764		9	5
28265	40-0017412	4720-01-223-7784		20	7
28265	40-0017413	4720-01-079-3289		20	5
28265	40-0017418	4710-01-176-0516		20	4
28265	40-0018601	3040-01-251-9384		146	3
28265	40-0018653	6680-01-173-8811		146	1
28265	40-0020602	4710-01-176-2786		20	20
28265	40-0026501	2910-01-178-4933		11	4
				21	3
				11	3
28265	40-0026553			11	3
28265	40-0029204	5365-01-176-8149		5	7
28265	40-0029902	4730-01-175-6337		20	3
28265	40-0029914	4730-01-174-7777		20	6
28265	40-0032262	2990-01-252-2680		29	13
28265	40-007178	5340-01-177-5935		11	6
28265	40-1096302	4730-01-176-2999		20	2
28265	40-2503603	2590-01-175-6341		29	16
28265	40-3001888	2815-01-054-9774		2	1
28265	40-3003058			4	5
28265	40-3005101	3040-00-614-6484		9	19
28265	40-3005201	1095-01-170-1697		9	7
28265	40-3010101			7	6
28265	40-3015002	2815-01-176-0785		10	9
28265	40-3015502	2815-01-176-2929		10	4
28265	40-3015552	3020-01-054-2165		10	3
28265	40-3020902	5330-01-056-0068		3	14
28265	40-3025101			13	3
28265	40-3025151	4320-00-309-0343		13	1
28265	40-3025152	4320-01-176-2864		13	2
28265	40-3025201	3040-01-252-4659		13	6
28265	40-3035052			28	1
28265	40-3035057	2930-01-230-0631		28	6
28265	40-3035067	2930-00-736-3105		28	2
28265	40-3035103	3040-01-203-1192		28	9
28265	40-3040611	2815-01-177-3733		6	6
28265	40-3049451	2815-01-204-9683		6	2
28265	40-3055052	2910-00-005-5056		17	24
84760	40-3057060	2910-01-183-4757		17	1
28265	40-3070101	2930-00-938-5769		27	5

CAGEC	PART NUMBER	PART NUMBER INDEX		FIG	ITEM
		STOCK NUMBER			
28265	40-3070801	2930-01-176-2862		27	1
28265	40-3076002	3020-01-041-7280		10	24
28265	40-3076053	3020-01-118-1072		10	23
28265	40-3076101	3020-00-614-6480		8	8
28265	40-3076301	3020-01-251-5892		13	5
28265	40-3076401			4	7
28265	40-3076501	3020-01-100-7976		17	28
28265	40-3080107	3020-01-251-6281		5	2
28265	40-3080501	3020-01-251-6282		28	11
28265	40-3080704	3020-01-252-6333		29	8
28265	40-3092358	4820-00-622-5790		13	13
28265	40-3093302	5306-01-186-9268		7	8
28265	40-3095703	3040-01-171-8546		10	5
28265	40-3099501	2815-01-176-2863		12	14
28265	40-3099709	4710-01-176-0517		20	26
28265	40-3099710	4710-01-176-0518		20	27
28265	40-3099711	4710-01-176-0519		20	28
28265	40-3099712	4710-01-176-0520		20	29
28265	40-3099713	4710-01-176-0521		20	30
28265	40-3099714	4710-01-176-0522		20	31
28265	40-3100501	5340-01-176-2797		10	15
28265	40-3101152	5305-01-175-7541		4	10
12603	40K-02	4730-00-105-2684		64	11
03497	400	5930-00-562-3356		32	11
92857	400-10	2930-01-115-4995		26	4
82366	40045	5305-01-185-7086		153	3
28265	40065	3120-00-516-0043		8	2
82366	40318-3	5360-01-025-4221		153	28
10129	403292			144	24
14280	40512-538-50	5999-01-214-5300		81	30
10129	405654	5330-00-148-1064		144	22
10129	405945	5330-01-019-3244		114	2
				144	20
10129	406127	5330-01-171-7987		117	8
36540	4064031	4730-01-176-2825		145	15
75175	40697	5305-01-177-8290		37	2
75175	40712	5330-01-177-8213		40	4
75175	40714	6250-01-175-3041		40	21
75175	40721-002	5306-01-177-8426		40	20
75175	40732-002	5305-01-177-8287		40	2
28265	4080	5310-01-170-1895		12	4
28265	4086	4730-01-054-3836		11	14
75175	40958			40	3
75175	40982-002	6220-01-174-8379		40	12
77326	41-731	6350-01-177-2765		47	5
75175	41009	2590-01-178-3106		40	14
75175	41054	5340-01-178-3736		37	19
75175	41055	5360-01-177-8142		37	18
75175	41056	6220-01-174-7319		37	6
75175	41058	5365-01-191-8097		37	3
75175	41060	2590-01-178-3107		37	10

CAGEC	PART NUMBER	PART NUMBER INDEX		FIG	ITEM
		STOCK NUMBER			
75175	41062-002	6220-01-174-7318		37	17
75175	41067	5325-01-177-8467		37	12
				40	15
75175	41075	5935-01-205-4715		40	7
75175	41077-121	6150-01-251-7649		40	13
75175	41079-302	6220-01-175-1246		37	23
75175	41080	5340-01-176-7490		37	4
75175	41114	2590-01-188-8720		37	11
28265	4151	5307-01-176-8090		2	13
75175	41922	5305-01-177-8289		37	5
28265	4226	5310-01-186-7639		10	26
28265	4248	5305-01-176-8120		28	12
28265	4265	5315-00-021-8211		4	8
				8	4
82366	43010	5310-01-182-8389		153	20
28265	4312	4730-01-170-1856		2	20
				27	6
82366	43506	5330-01-157-1909		153	15
82366	43507	5330-01-157-7578		153	11
82366	43531	5310-01-183-1001		153	7
82366	43542-3	5330-01-157-3292		153	9
16764	453435	5310-00-476-7648		30	54
28265	4722	5305-01-177-0853		28	3
28265	4728-A	5306-00-364-2585		12	2
08481	47283	3040-01-321-6781		89	3
28265	4731	5310-00-545-4264		10	6
24455	4800	6240-00-295-2158		37	21
28265	4859	5310-01-170-1900		17	29
19691	488029	5360-01-169-9809		150	22
10129	490709	5330-01-204-4737		144	23
10129	490710	5330-01-149-6008		144	21
76700	49330-U	2990-01-180-2152		25	6
82366	5-P-110	5305-01-186-7027		153	24
78500	5-X-797	5330-01-133-0979		68	21
				73	21
03504	5C-612	5305-00-576-0795		58	70
12603	5C-620	5305-00-103-3041		58	1
				58	71
38597	50-4-18-17-7	5310-00-515-9627		68	43
				69	7
				69	37
				73	44
				74	11
				74	13
92878	5066	5310-01-188-1571		107	19
79470	51X3	4730-00-063-9672		30	11
79136	5100-250	5365-00-175-1315		150	3
79136	5103-50-S-MD	5365-00-256-2846		57	9
96151	5126	3040-00-124-0880		90	17
19207	5294507	5310-00-350-2655		43	14
82366	53-P-408	5305-01-184-1976		153	13

CAGEC	PART NUMBER	PART NUMBER INDEX		FIG	ITEM
		STOCK NUMBER			
96151	5389-010	5305-01-187-8653		90	23
96151	5389-3	5306-00-340-4740		159	14
11671	55-013-8309	5330-01-172-1866		113	32
11671	55-014-8309	5330-01-172-6395		113	39
11671	55-023-8307	5330-00-107-9293		113	22
11671	55-024-8307	5330-01-172-6393		113	5
11671	55-154-8309	5330-01-172-6394		113	6
11671	55-906-10-8309	5330-00-242-7406		113	38
11671	55-906-2-8309	5330-00-459-4689		113	44
11671	55-906-6-8309	5330-00-242-7403		113	18
97576	550-3	6680-01-183-9057		145	2
08481	55303	3040-01-172-2709		89	8
96151	5544	3110-00-606-6435		90	8
59462	55703	4320-00-805-0159		112	7
11671	56-BRP2103-15	5365-01-171-8015		113	41
01276	5601-4	4730-00-110-8351		112	4
				131	10
				135	10
				138	8
				155	84
01276	5602-4	4730-00-113-5466		112	10
				135	7
				138	2
				155	87
75175	5647-90	5320-01-177-8076		37	20
19220	565698-5	4010-01-177-5956		97	5
01276	5657-4	5340-00-071-3831		112	9
				135	8
				138	3
				155	88
01276	5659-4	5340-01-028-3639		112	3
				131	11
				135	11
				138	9
				155	85
96151	5776			159	13
96151	5777	5305-00-491-5995		159	2
83187	579-314	2610-01-170-1352		85	1
50620	58H	5340-01-179-4538		94	7
78500	58WBYSM28-200	2520-01-211-3198		68	28
				73	28
75175	5801-001	5360-01-223-1735		40	17
82366	58515	5315-01-182-5462		153	19
82366	58745-1	3040-01-183-4611		153	27
28265	59	5365-01-176-7869		2	11
11671	59-AR8F	5310-01-189-8459		113	49
13174	59UM-16X16X16	4730-01-169-3723		137	5
53711	5979393-1	5305-01-256-8504		18	28
				22	10
				23	10
				117	22

CAGEC	PART NUMBER	PART NUMBER INDEX		FIG	ITEM
		STOCK NUMBER			
71177	6	5340-01-184-7613		129	7
82366	6-P-104	5305-01-185-0559		153	17
12361	6-049-000596	2520-01-174-6052		72	13
12361	6-059-000205	5310-01-171-8115		148	19
12361	6-086-000772	3940-01-187-3533		150	1
12361	6-099-000371	5306-01-173-1063		151	1
12361	6-099-000431	5306-01-173-1064		151	28
12361	6-099-000501	5306-01-172-2531		93	1
12361	6-184-001245	5340-01-172-2802		93	3
12361	6-184-001264	5340-01-176-1010		18	9
12361	6-188-000147	2530-01-170-2536		158	1
12361	6-199-001597	3120-01-170-6346		149	6
12361	6-200-250917	3120-01-169-5502		147	9
12361	6-208-120807	5365-01-174-3626		128	6
12361	6-246-000352			48	5
12361	6-246-000360	6150-01-187-6876		48	6
12361	6-246-000547			48	25
12361	6-246-000548	6140-01-207-1766		48	26
12361	6-246-000561			48	19
12361	6-246-000695			48	12
12361	6-246-000994			48	8
12361	6-247-402120	4010-01-171-6465		148	48
12361	6-258-000077	5310-01-175-3740		99	4
12361	6-258-000129	5310-01-174-4587		128	13
12361	6-258-000376	5340-01-178-7447		156	2
12361	6-258-000695	5340-01-178-7446		96	1
12361	6-258-000718	5310-01-170-5573		142	4
12361	6-258-000768	2590-01-212-7567		81	24
12361	6-286-000126	4010-01-169-7115		151	21
12361	6-308-000154	5340-01-174-8852		129	1
12361	6-372-000825	3040-01-170-2539		141	4
12361	6-372-001332	5365-01-169-5434		158	17
12361	6-372-001884	3040-01-175-6417		144	8
12361	6-372-002079	3040-01-169-3815		141	8
12361	6-372-002083	3810-01-169-8744		141	14
12361	6-372-002084	3815-01-170-9497		141	1
12361	6-372-002090	3040-01-171-5123		143	1
12361	6-372-002117	3040-01-175-6485		144	1
12361	6-372-002118	3810-01-175-6483		144	18
12361	6-372-002135	3040-01-173-1904		143	2
12361	6-376-001501	7690-01-171-5987		110	8
12361	6-388-000088	5310-01-234-0333		36	7
12361	6-388-000092	2510-01-202-3574		36	5
12361	6-406-000406	4730-01-168-6407		131	7
12361	6-437-000144	4730-01-211-2263		145	18
12361	6-443-000414	4730-01-173-8409		45	3
12361	6-443-000605	4730-01-168-1921		131	14
12361	6-443-000626	4730-01-175-5786		46	3
12361	6-486-000356	3815-01-174-4137		149	12
12361	6-486-000357	5355-01-195-5121		149	11
12361	6-486-001556			149	1

CAGEC	PART NUMBER	PART NUMBER INDEX STOCK NUMBER	FIG	ITEM
12361	6-486-001557		149	1
12361	6-490-000054	3020-01-172-0783	156	4
12361	6-512-000208	2590-01-249-2123	51	6
12361	6-519-000129	5340-01-172-5647	108	1
12361	6-540-202000	4720-01-208-7096	14	4
12361	6-540-210600	4720-01-170-4672	131	32
12361	6-547-000133	3810-01-170-2511	158	9
12361	6-547-000134	2530-01-170-2510	158	3
12361	6-557-000035		31	7
12361	6-557-000038	5998-01-203-4291	35	7
12361	6-581-000272	6210-01-172-6656	32	4
12361	6-581-000274	6210-01-170-5347	32	12
12361	6-593-000239	2590-01-171-8929	152	17
12361	6-637-001002	9390-01-186-0290	18	14
12361	6-637-003051	9390-01-207-8126	97	14
12361	6-637-007003	5325-01-186-7678	48	15
12361	6-637-010009	2590-01-173-4553	102	7
12361	6-637-010026	5330-01-194-4900	97	13
12361	6-637-034004	5330-01-171-8047	160	2
12361	6-638-000169	5340-01-189-3878	1	6
12361	6-638-000170	2510-01-174-4135	1	1
12361	6-638-000171	5340-01-173-1286	53	7
			55	18
12361	6-650-010120	4730-00-196-2067	45	19
12361	6-650-160240	4730-00-277-8899	145	8
12361	6-671-000150	3810-01-171-5064	148	22
12361	6-671-000172	2590-01-171-5065	148	44
12361	6-671-000202	3810-01-171-4508	80	8
12361	6-679-000937	5340-01-171-8150	95	17
12361	6-679-000943	2510-01-169-4982	95	6
12361	6-679-000944		32	1
12361	6-689-000659	5315-01-172-6377	150	26
12361	6-689-000663	5315-01-171-7876	160	5
12361	6-689-000669	5315-01-173-9626	70	2
			88	2
			88	9
12361	6-689-000675	5315-01-174-8836	70	3
12361	6-689-000702	4010-01-177-5957	88	11
12361	6-701-000144	3810-01-171-5074	158	11
12361	6-701-000152	3040-01-219-1596	141	18
12361	6-701-000154	3040-01-175-7762	144	14
12361	6-701-000198	3040-01-170-2540	143	4
12361	6-705-000711	5340-01-171-1132	149	10
12361	6-705-005982	5330-01-169-6407	143	12
12361	6-705-005984	3815-01-170-2478	143	16
12361	6-705-006610		156	8
12361	6-705-006754	5365-01-173-7013	45	6
12361	6-705-007126	5365-01-171-6458	158	6
12361	6-705-007946	5365-01-171-6459	158	16
12361	6-705-007995	5365-01-185-4984	154	2
12361	6-705-007996	5365-01-188-4717	154	3

CAGEC	PART NUMBER	PART NUMBER INDEX		FIG	ITEM
		STOCK NUMBER			
12361	6-705-007997	5365-01-180-8876		154	4
12361	6-705-010109	5365-01-173-7018		72	15
12361	6-705-010115	5310-01-173-1110		72	1
12361	6-705-010116	5365-01-185-3591		72	8
12361	6-705-010137	5340-01-175-3864		101	10
12361	6-705-010160	5365-01-173-7958		106	4
12361	6-705-010248	9905-01-208-6434		110	34
12361	6-705-010302	5365-01-169-8381		108	2
12361	6-705-010392	5365-01-255-0203		105	9
12361	6-709-000208	2530-01-212-7615		81	25
12361	6-718-000076	3020-01-100-2468		148	33
				150	7
12361	6-718-000092	3020-01-172-8328		148	28
				150	2
12361	6-753-000017	5365-01-101-9019		141	12
12361	6-753-000145			143	14
12361	6-753-000147			144	11
12361	6-753-000220			141	6
12361	6-753-000551	3040-01-175-5470		144	4
12361	6-753-000577	3040-01-169-9605		141	13
12361	6-768-001609	3040-01-169-4957		141	2
12361	6-768-001631	3810-01-175-6469		144	2
12361	6-768-001641	3040-01-177-8576		143	9
12361	6-768-001718	5355-01-212-6068		149	8
12361	6-772-000106	5310-01-173-1105		23	8
12361	6-794-000453	5330-01-173-3656		156	5
12361	6-794-000548	5330-01-174-8262		18	31
12361	6-810-001611	3040-01-172-0744		158	4
12361	6-810-001854	5315-01-169-8345		148	25
12361	6-810-001857	3040-01-168-1973		148	11
12361	6-810-001858	3040-01-168-3547		147	2
12361	6-810-001859	3040-01-169-3753		147	1
12361	6-810-001861	5315-01-170-8589		148	27
12361	6-810-001862	3040-01-169-4911		142	1
12361	6-810-001867	3040-01-173-4633		128	14
12361	6-810-001870	5315-01-172-7135		80	14
12361	6-810-001880	5315-01-174-6171		99	9
12361	6-810-001881	5315-01-175-1152		99	7
12361	6-865-189910	5306-01-173-1176		129	3
12361	6-872-000428	5930-01-252-6163		152	6
12361	6-872-000429			152	1
12361	6-872-000453	5925-01-172-8511		31	26
12361	6-910-000850	4730-01-175-6416		18	6
12361	6-910-004541	4710-01-176-2895		18	4
12361	6-910-008806	5310-01-172-0539		150	13
12361	6-910-008841	5365-01-169-8304		141	21
12361	6-910-009483	4730-01-174-5945		18	30
12361	6-910-009631	4710-01-173-4729		35	8
12361	6-911-040964			81	18
12361	6-911-041124			81	4
12361	6-911-041364			81	19

CAGEC	PART NUMBER	PART NUMBER INDEX STOCK NUMBER	FIG	ITEM
12361	6-911-041444		81	9
12361	6-911-042804		81	20
12361	6-911-049924		81	10
12361	6-949-000036	5310-01-175-3739	25	20
12361	6-962-000045		151	11
12361	6-970-001096		84	1
12361	6-977-000002	2590-01-175-5441	35	25
12361	6-977-000004	6150-01-173-8340	31	14
12361	6-980-000021		48	22
12603	6H-24	5340-01-110-1818	61	15
28265	60	4730-01-054-5911	2	18
89881	60K-30012	5330-01-181-2432	60	55
12603	60K-30018	5330-01-101-4773	65	9
89881	60K-30022	5330-01-181-2435	63	8
89881	60K-30114	5330-01-181-2429	58	65
12603	60K-40026	5330-01-020-0949	61	1
89881	60K-40104	5330-01-181-2430	61	17
89881	60K-40112	5330-01-181-2434	60	67
89881	60K-40328	5330-01-184-7716	63	10
89881	60K-40420	5330-01-181-2431	60	49
89749	60K-40508	5330-01-192-9253	60	58
89881	60K-60116	5330-01-181-2433	60	74
13174	60SA-02X02	4730-00-695-1133	99	2
13174	60TA-02X02	4730-01-261-1001	45	14
30327	60TB-12X12	4730-01-098-7322	65	4
28265	6001536		27	9
96151	60023	5330-01-039-7434	KIT	
71741	6008-0047	5905-01-165-5151	104	9
24975	60263	4730-00-044-4688	30	35
			30	43
71741	6032-0051-24	4140-01-203-8713	104	8
96151	6049	5310-00-481-6577	159	15
14892	6087	5310-00-441-5473	30	10
42280	61-0542-1	5310-00-209-1962	86	4
11671	61227	4320-01-174-5970	113	9
11671	61405	4320-01-174-5971	113	29
11671	61431	4320-01-174-9052	113	19
28265	615	5310-01-056-1380	12	8
			28	13
			28	23
			29	2
82366	61550	5977-01-181-0136	153	12
08302	61559	5330-01-151-7170	KIT	
08302	61567	5330-01-191-2622	KIT	
96151	616	4320-00-114-0953	159	19
28265	6161554	2990-01-204-9527	146	12
72653	6163	5310-00-331-8971	31	17
00779	61765-2	5940-00-276-0678	51	8
12603	62D-06	5310-01-032-7048	60	63
89749	62D-07	5310-01-048-9729	60	53
			65	14

CAGEC	PART NUMBER	PART NUMBER INDEX		FIG	ITEM
		STOCK NUMBER			
89881	62D-09	5310-01-164-4489		63	3
78500	62NLS28-81	2520-01-217-2775		66	11
78500	62NLS32-9	2520-01-008-6138		66	19
78500	62NYSM32-31	3010-01-101-1623		66	24
28265	626	5310-01-176-7732		6	3
				10	11
28265	628	5310-01-176-8073		13	10
08481	62895	5340-01-171-7968		89	2
96151	64418	5330-01-070-9321		KIT	
78977	6471	5305-00-217-9183		38	3
11671	65-2BP	5365-01-171-7881		113	43
72653	6543-C	5305-00-322-0146		36	4
75175	6553			40	24
78977	6565-U	6220-01-035-8638		38	4
78977	6598	5340-00-411-4508		38	6
12603	664131	2530-00-195-0154		60	40
89749	664141	2990-01-106-9261		58	56
82366	671-P-10	3040-01-184-1024		153	23
89749	672572	2990-01-106-9245		60	44
79470	68X4	4730-00-278-4357		162	5
76381	680-10			110	33
17875	6862	5340-00-598-9577		90	24
41625	68746	5340-01-209-7844		54	12
41625	68748	3040-01-178-3109		54	5
75175	6878	5310-01-180-2496		40	23
18894	69B5072	5310-01-023-1771		86	8
96151	6901-003	5365-01-183-1424		90	21
72540	69100457	2530-01-197-4886		79	6
72540	69170275	5330-01-180-2408		79	5
72540	69240738	2530-01-179-8817		79	2
72540	69270702	2530-01-179-6382		79	4
72540	69340602	2530-01-179-8783		79	3
28265	6939			11	17
12361	7-099-000341	5305-01-174-8744		144	15
12361	7-099-000495	5306-01-174-0514		67	6
12361	7-099-000496	5306-01-180-4737		72	14
12361	7-111-140418	5305-01-215-0054		117	2
12361	7-115-305650	5305-01-171-8046		72	10
12361	7-126-171053	5305-01-173-5045		35	16
12361	7-172-000015	3810-01-172-6632		80	3
12361	7-188-000095	2530-01-096-9036		158	5
12361	7-199-001549	3120-01-173-1155		148	10
12361	7-199-001558	3120-01-170-8567		160	7
12361	7-242-000009	5340-01-171-1068		105	10
12361	7-242-000017	5340-01-217-0958		86	1
12361	7-300-000018	4730-01-156-7159		18	3
12361	7-300-000094	5306-01-229-7860		105	1
12361	7-308-000013	5340-01-175-5480		80	11
12361	7-308-000042	2520-01-173-8487		24	7
12361	7-345-001744	5940-01-149-1977		51	7
12361	7-364-001310	4730-00-110-8351		112	2

CAGEC	PART NUMBER	PART NUMBER INDEX		FIG	ITEM
		STOCK NUMBER			
12361	7-364-001310	4730-00-110-8351		131	9
				135	9
				138	7
				155	83
12361	7-364-001311	4730-00-068-6553		112	8
				135	6
				138	1
				155	86
12361	7-376-000024	7690-01-170-7346		110	21
12361	7-376-000129	7690-01-171-3229		110	27
12361	7-376-000278	7690-01-170-7347		110	22
12361	7-376-000279	7690-01-170-5623		110	38
12361	7-376-000281	7690-01-190-9753		110	3
12361	7-376-000375	7690-01-170-5614		110	10
12361	7-376-000625	7690-01-170-5612		110	4
12361	7-376-000636	7690-01-170-7349		110	25
12361	7-376-000639	9905-01-172-3252		110	1
12361	7-376-000642	7690-01-170-5615		110	11
12361	7-376-000809	7690-01-170-5622		110	37
12361	7-376-001017	7690-01-170-7343		110	30
12361	7-376-001020	7690-01-192-0443		110	29
12361	7-376-001021	7690-01-170-5610		110	31
12361	7-376-001023	7690-01-170-5611		110	32
12361	7-376-001194	7690-01-170-7344		110	14
12361	7-376-001440	7690-01-171-4434		110	16
12361	7-376-001467	7690-01-170-5619		110	26
12361	7-376-001468	7690-01-170-5617		110	17
12361	7-376-001469	7690-01-170-5618		110	18
12361	7-376-001470	7690-01-170-7348		110	23
12361	7-376-001472	7690-01-171-9522		110	19
12361	7-376-001473	7690-01-171-3228		110	6
12361	7-376-001476	7690-01-170-7345		110	20
12361	7-376-001502	7690-01-170-5616		110	13
12361	7-376-001503	7690-01-170-5613		110	7
12361	7-376-001506	9905-01-172-3253		110	2
12361	7-376-001507	7690-01-170-5621		110	36
12361	7-376-001517	7690-01-170-5620		110	35
12361	7-376-001869			110	5
12361	7-376-001937	7690-01-211-7057		110	42
12361	7-444-000640	4730-00-187-7598		145	19
12361	7-444-002440	4730-01-219-6410		25	13
12361	7-444-020011	4730-00-187-4207		81	32
12361	7-444-040470	4730-00-246-9217		11	18
12361	7-450-000202	4730-01-189-8652		131	53
12361	7-498-000280	2510-01-177-5435		98	4
12361	7-498-000281	2510-01-178-6553		98	2
12361	7-498-000282	2510-01-178-3164		98	1
12361	7-498-000283	2510-01-181-6065		98	3
12361	7-498-000284	2510-01-177-2492		98	5
12361	7-511-000105	3040-01-173-1318		128	19
12361	7-511-000376	3040-01-173-1316		128	4

CAGEC	PART NUMBER	PART NUMBER INDEX		FIG	ITEM
		STOCK NUMBER			
12361	7-511-000377	3040-01-173-1319		128	17
12361	7-511-000378	3040-01-173-1320		128	15
12361	7-511-000379	3040-01-173-1317		128	2
12361	7-511-000380	3040-01-173-1315		128	21
12361	7-531-000055	2540-01-175-5473		97	15
12361	7-542-000901	4720-01-173-4161		99	3
12361	7-542-001201	4720-01-175-5769		45	2
12361	7-542-002403	4720-01-177-3504		26	12
12361	7-542-109221	4720-01-173-4160		19	5
12361	7-542-207823	4720-01-173-4159		19	6
12361	7-542-505331	4720-01-173-4158		65	3
12361	7-543-001264	4720-01-173-1208		131	48
12361	7-543-001265	4720-01-173-4141		131	49
12361	7-543-001280	4720-01-172-2681		131	41
12361	7-543-001281	4720-01-172-2680		131	35
12361	7-543-001293	4720-01-180-2884		132	11
12361	7-543-001499	4720-01-214-6765		81	28
12361	7-550-101911	4720-01-173-9616		139	17
12361	7-550-102010	4720-01-173-4143		139	18
12361	7-550-102611	4720-01-173-2265		133	19
12361	7-550-107212	4720-01-172-6694		135	12
12361	7-550-108410	4720-01-173-4142		139	5
12361	7-550-111411	4720-01-173-4144		139	8
12361	7-550-116810	4720-01-172-6697		138	5
12361	7-550-121610	4720-01-172-7558		138	6
12361	7-550-201821	4720-01-172-6688		133	10
12361	7-550-202421	4720-01-172-2976		133	14
12361	7-550-203221	4720-01-172-2977		133	20
12361	7-550-203620	4720-01-172-6689		133	18
12361	7-550-205220	4720-01-173-1209		131	25
12361	7-550-205411	4720-01-172-0591		132	14
12361	7-550-206620	4720-01-172-2978		133	2
12361	7-550-215620	4720-01-174-0644		133	9
12361	7-550-216820	4720-01-172-6692		134	7
12361	7-550-217420	4720-01-173-7692		134	6
12361	7-550-300921	4720-01-173-5202		130	4
12361	7-550-301221	4720-01-172-7557		130	3
12361	7-550-304021	4720-01-172-2979		133	1
12361	7-550-307220	4720-01-172-6693		135	1
12361	7-550-315022	4720-01-172-2678		130	6
12361	7-550-315611	4720-01-251-9882		132	6
12361	7-550-318020	4720-01-172-8233		133	15
12361	7-550-506080	4720-01-173-4140		131	18
12361	7-550-514481	4720-01-172-6695		136	5
12361	7-550-605081	4720-01-172-6696		137	4
12361	7-550-605882	4720-01-173-1211		137	3
12361	7-550-607882	4720-01-171-4977		131	15
12361	7-550-610492	4720-01-172-2682		131	2
12361	7-550-613281	4720-01-173-1210		137	6
12361	7-550-710890	4720-01-172-2679		131	4
12361	7-576-000436	2510-01-176-6020		97	3

CAGEC	PART NUMBER	PART NUMBER INDEX		FIG	ITEM
		STOCK NUMBER			
12361	7-659-000164	4730-01-099-6933		81	22
12361	7-659-000165	4730-01-100-3515		81	21
12361	7-659-000216	5310-01-170-8514		141	15
				143	3
12361	7-679-000942	2510-01-209-6036		32	2
12361	7-679-000950	7690-01-170-5624		110	39
12361	7-679-000974	9905-01-172-3250		46	9
				110	40
12361	7-679-000975	9905-01-181-5535		46	1
				110	41
12361	7-683-000056	3040-01-172-3045		80	4
12361	7-690-141600			24	5
12361	7-690-151600	5315-01-098-5845		55	2
12361	7-690-162000	5315-01-098-6920		55	4
				77	7
12361	7-690-182800	5315-01-175-0662		80	12
12361	7-705-001742	9905-01-214-5332		110	24
12361	7-705-006060	9905-01-192-6199		110	9
12361	7-722-000211	2530-01-211-1037		87	10
12361	7-753-000119			144	16
12361	7-753-000148			143	17
12361	7-753-000150			144	9
12361	7-753-000346			143	5
12361	7-755-013002	5330-01-190-1823		131	33
12361	7-755-029000	5330-01-171-7988		117	12
12361	7-755-043000	5330-01-171-7989		117	13
12361	7-755-362000	5330-01-178-6235		145	14
12361	7-760-000016	5320-01-171-6252		95	3
				95	12
				97	12
				102	5
12361	7-768-001617	3040-01-173-4638		129	5
12361	7-768-001626	3040-01-171-7353		80	10
12361	7-785-221874	5305-01-171-8670		148	46
12361	7-790-150853	5305-01-101-0716		162	9
12361	7-794-000554	5310-01-177-3058		81	16
12361	7-798-000005	2540-00-038-7011		101	1
12361	7-798-000032	2540-00-359-2422		101	2
12361	7-798-000033	2540-00-930-0313		101	3
12361	7-834-000015	5360-01-102-8143		80	1
12361	7-834-000138	5360-01-171-7976		158	10
12361	7-866-102120	5307-01-232-2409		81	33
12361	7-866-102140	5307-01-193-7671		23	1
				47	8
				97	9
12361	7-866-142140	5307-01-170-3203		26	10
				33	1
				53	1
				55	11
				81	8
				95	14

SECTION IV

TM5-3810-302-24P
CROSS-REFERENCE INDEXES

CAGEC	PART NUMBER	PART NUMBER INDEX STOCK NUMBER	FIG	ITEM
12361	7-866-142140	5307-01-170-3203	96	6
			109	1
			151	27
12361	7-866-162140	5307-01-197-1552	48	16
			100	4
			106	12
			116	2
12361	7-872-000449	5930-01-189-0441	152	8
75175	7-872-000674		31	33
12361	7-910-008955	4710-01-175-7592	26	22
12361	7-910-009482	4710-01-175-6352	18	15
12361	7-913-019200	4720-01-175-6381	18	19
12361	7-926-001452	4820-01-178-0714	144	19
12361	7-949-000148	5310-01-083-9584	1	10
12361	7-949-000231	5310-01-173-3638	72	9
12361	7-949-000235	5310-01-173-3637	1	2
			87	32
			92	15
			156	11
12361	7-949-000236	5310-01-169-9624	59	4
			147	4
12361	7-949-000259	5310-01-169-9625	1	5
			67	2
			72	5
			154	5
12361	7-949-000263	5310-01-173-1109	87	36
			158	8
12361	7-949-000362	5310-01-174-8767	156	14
12361	7-949-000377	5310-01-208-5261	59	7
12361	7-962-000040	3810-01-173-4227	151	13
12361	7-970-000598	2530-01-189-8988	86	2
12361	7-978-001499	2590-01-252-4773	51	1
12361	7-978-001512	2590-01-175-5476	49	1
12361	7-978-001521	2590-01-175-5477	50	1
80089	70-317221-5	5945-01-156-4440	31	6
			35	19
78977	7002	3830-00-408-9343	38	15
51905	7003117	5330-01-207-2781	124	2
08481	70065	3040-01-172-8222	89	6
19207	7010568	2520-00-423-2498	155	48
78977	7015	6220-00-217-9149	38	14
60038	705285	3110-01-224-8279	150	17
08481	70815	3040-01-173-4016	89	12
13174	710-FS-06	5330-01-174-2917	139	12
13174	710-FSO-04	5330-01-174-4595	46	8
13174	710-FSO-06	5330-01-174-2917	130	2
			131	24
			132	13
			133	4
			133	17
			134	9

CAGEC	PART NUMBER	PART NUMBER INDEX		FIG	ITEM
		STOCK NUMBER			
13174	710-FSO-06	5330-01-174-2917		139	7
13174	710-FSO-08	5330-01-176-5896		131	55
				132	2
				132	4
				133	6
				136	4
				139	10
				139	14
13174	710-FSO-10	5330-01-176-5895		130	8
				133	22
				133	25
				135	3
				135	14
13174	710-FSO-12	5330-01-174-4594		65	2
				65	5
				131	6
				131	40
				134	3
				136	2
				137	8
13174	710-FSO-16	5330-01-109-6605		137	2
13174	710-FSO-12	5330-01-174-4594		139	2
12603	710047	3110-00-554-3184		58	9
				58	74
78977	7108	6220-01-192-1564		38	1
16476	71255	6680-01-170-1104		44	4
				45	12
50620	716-11QPC	5340-01-178-9276		94	5
78977	7172	6220-01-176-8442		38	2
16476	71743	6680-01-176-2429		32	16
16476	71780-01 12V-24V	6680-01-173-3275		32	10
78977	7183	6220-01-176-8884		38	7
13174	721-FSO-06	5365-01-169-6530		139	6
78977	7221	6210-00-496-2501		38	11
78977	7240	5306-01-036-9695		38	13
75175	728-2094	6220-01-227-9945		33	8
78977	7286	5305-00-485-0087		38	10
99103	73-8	4730-01-169-9660		133	23
19207	7320658	5330-00-297-7106		41	3
19207	7320711	5340-00-693-4175		43	10
96151	7357-3	4320-01-260-6989		159	17
96151	7358	5365-01-039-2812		159	18
96151	7359-1	4320-01-172-6613		159	12
96151	7360-2	3040-01-065-6171		159	9
11671	74-265	4820-01-173-8410		113	12
79500	7428449P41	5325-00-276-4997		152	25
12603	743417	3110-00-554-5972		60	45
12603	743458	3110-00-554-5304		58	5
12603	743669	5365-01-118-2819		60	59
96151	7443	3120-01-068-3473		90	4
96151	7461	5340-01-170-3168		159	16

CAGEC	PART NUMBER	PART NUMBER INDEX	
		STOCK NUMBER	FIG ITEM
73460	7462	3110-00-734-8247	159 7
73460	7463	5330-00-350-0472	159 4
28265	752	5310-01-176-8009	29 15
75175	752-2194	6220-01-176-5626	42 1
92878	7524043	4820-00-026-8473	106 8
19207	7525940	6220-00-695-1107	43 11
19207	7526018	6220-00-752-6018	41 2
96151	7537	3110-00-936-6097	159 8
28265	76036	5330-00-171-7034	15 1
28265	76109	5330-01-170-1849	10 14
28265	76189	5330-01-170-1848	10 16
63108	76414-210	9340-01-179-2947	98 7
63108	76415-210	9340-01-179-6292	98 14
19200	7649129	6240-00-924-7523	104 21
28265	77019	2815-00-270-3435	9 18
19207	7716895	5935-00-771-6895	52 34
19207	7762687	5365-00-776-2687	43 3
13445	7770	2590-00-578-2028	31 25
74410	78	5360-00-704-4253	92 4
98440	781-41	5340-01-189-7799	145 1
98440	781-57	5340-01-191-6768	19 10
96151	7970	5977-01-095-5206	90 16
96151	7972-4		90 20
81343	8-6 070120C	4730-00-460-2049	130 1
16764	800832	5310-01-088-5355	29 35
16764	801077	9390-00-839-1864	30 22
92867	81000108	5340-01-070-4475	77 9
08302	81586	4820-01-171-5047	155 18
16764	821453	5310-00-291-4619	30 42
08481	82244	5315-01-175-5457	89 16
96151	8294-001		90 10
96151	8295		90 13
96151	8297		90 14
16764	830711	2920-01-176-9586	30 33
96151	8318	4820-01-079-1486	90 27
96151	8329	3120-01-087-7063	90 7
96151	8334	2530-01-105-3608	90 9
19207	8338561	5935-00-833-8561	34 4
			50 8
			52 22
19207	8338562	5970-00-833-8562	34 6
			50 4
			52 13
			52 24
			151 5
			152 22
19207	8338564	5940-00-399-6676	34 5
			50 3
			52 12
			151 4
			152 23

SECTION IV

TM5-3810-302-24P
CROSS-REFERENCE INDEXES

CAGEC	PART NUMBER	PART NUMBER INDEX		FIG	ITEM
		STOCK	NUMBER		
19207	8338566	5935-00-572-9180		34	1
				43	7
				50	9
				52	23
				151	9
19207	8338567	5310-00-833-8567		34	3
				43	8
				50	7
				52	20
				151	8
			152	20	
19207	8378662	6250-00-353-0955		41	5
12361	84-146-200031			31	9
75175	84-2308	2540-01-179-9964		104	23
13174	841-FS-08	5310-01-173-0977		133	13
				139	16
13174	841-FS-12	5310-01-173-0976		131	26
				134	5
				139	4
96151	8436-004	3020-01-197-8528		90	18
96151	8437-004			90	19
96151	8438	2530-01-081-2752		90	22
96151	844	5330-00-854-1603		90	2
13174	844-FS-08	4730-00-804-7944		133	11
13174	848-FS-06X02	4730-00-803-5776		20	37
13174	848-FS-16X12	4730-00-021-1802		65	6
13174	848-FSO-08X10	4730-01-074-0907		135	2
13174	848-FSO-12X12	4730-01-169-7628		131	39
				134	2
				136	1
				139	1
				139	1
13174	848-FSO-16X12	4730-01-169-0592		131	5
				137	7
18876	8486066	4730-00-877-6298		11	20
				131	31
				132	7
13174	849-FS-06X08	4730-01-070-4915		19	11
13174	849-FSO-06X06	4730-00-143-3941		133	3
13174	849-FSO-08X08	4730-00-887-8070		139	13
30327	854-FS-16X12	4730-01-095-7716		26	11
13174	854-FS-16X16	4730-00-592-1020		131	1
				131	17
13174	854-FS-20X20	4730-00-140-3575		131	3
13174	854-FSO-08X08	4730-00-062-5470		131	54
13174	854-FSO-08X10			130	7
				133	21
				135	13
				135	13
28265	8552	5305-01-170-1928		10	12
28265	87	5330-00-621-0884		15	7
12361	87-705-002878	9905-01-167-1509		150	25
19207	8724494	5975-00-660-5962		34	9

CAGEC	PART NUMBER	PART NUMBER INDEX		
		STOCK NUMBER	FIG ITEM	
19207	8724494	5975-00-660-5962	50	2
			52	11
			151	6
			152	24
			43	4
19207	8741434	5999-00-631-4382	43	2
19207	8741436	5940-00-765-5458	43	5
19207	8741442	5325-00-088-6147	43	6
19207	8747986	6220-00-456-6106	43	9
19207	8747987	6220-00-819-7028	40	22
75175	87540-001	5340-01-217-3038	131	22
30327	883-FS-06X04	4730-00-706-8711	133	12
13174	883-FS-08X06	4730-00-786-2247	139	3
13174	883-FS-12X04	4730-00-784-2537	131	27
13174	883-FS-12X06	4730-00-999-9831	134	4
75175	88386-901	6250-01-195-8714	42	4
75175	88388	5340-01-183-4247	42	10
75175	88390-201		42	3
75175	88391-001	6220-01-178-4618	42	7
75175	88392-001	6220-01-196-7513	42	18
98440	8989-A	2910-01-215-1544	19	2
73331	899685	6220-00-678-9046	43	1
12361	9-286-1000001	4010-01-169-5435	152	5
12361	9-290-1000-05	5330-01-190-2126	26	8
12361	9-637-100-004	9390-01-189-5988	97	20
12361	9-637-100001	2590-01-181-3756	95	5
12361	9-734-100392	3040-01-169-7321	157	10
12361	9-734-100398	5315-01-172-2698	157	3
12361	9-752-100160	3040-01-099-0219	KIT	
12361	9-752-100185	3040-01-189-8417	KIT	
12361	9-752-100248	5330-01-173-6933	KIT	
12361	9-752-100264	5330-01-104-5122	KIT	
12361	9-752-100265	3810-01-100-0783	KIT	
12361	9-752-100266	4820-01-099-9657	KIT	
12361	9-752-100267	5330-01-177-4747	KIT	
12361	9-752-100268	5330-01-102-0453	KIT	
12361	9-752-100269	5330-01-102-8591	KIT	
12361	9-752-100321	3040-01-173-4640	KIT	
12361	9-752-100391	4820-01-173-4642	KIT	
12361	9-752-100402	3810-01-171-5066	KIT	
12361	9-752-100465	4320-01-171-4448	KIT	
12361	9-910-100014	4710-01-194-5002	KIT	
12361	9-910-100014	4710-01-194-5002	162	4
12361	9-926-102472	5310-01-171-6389	117	21
7M196	9-926-102475	5360-01-100-8697	117	11
12361	9-926-102477	5340-01-171-8063	117	19
12361	9-926-102478	5340-01-171-7877	117	4
12361	9-926-102479	2530-01-179-8782	117	17
74687	90HL3	4720-01-180-7574	18	2
96151	9055-1		159	3
96151	9057-1		159	5
14892	907095		83	15

CAGEC	PART NUMBER	PART NUMBER INDEX		FIG	ITEM
		STOCK	NUMBER		
14892	907095			83	36
14892	907699			82	13
14892	907878			83	3
96151	9086-002			90	15
13445	9118	5930-01-173-2911		80	2
06991	913020	5340-01-145-1181		22	2
06991	913025-07	2910-01-190-1046		22	6
06991	913033-11	4810-01-100-8831		22	9
75175	91513-001	6220-01-204-0526		40	5
75175	91514			40	6
75175	91516	6220-01-251-7639		37	15
75175	91517	2590-01-179-2588		37	7
77521	916250	4810-01-179-6477		116	1
74069	9192	2940-01-038-2321		65	15
75175	920-3394	6220-01-177-4695		37	1
75175	93-2-C-257	2540-01-179-3116		104	28
75175	9382	6150-01-097-1997		42	14
89346	9409949	4730-00-010-3875		73	32
16764	9415235	5365-00-715-1152		30	19
				30	25
16764	9415318	5310-00-482-8512		30	9
				30	14
24617	9421423	5310-01-151-7354		30	40
				30	58
16764	9421425	5310-00-373-0373		30	7
				30	15
12603	945374	5365-01-101-1635		63	11
78500	947	2520-01-179-8823		KIT	
14892	951959			83	44
14892	951984	5330-01-173-6604		83	29
58584	96.91210-110	5315-01-168-8970		148	15
58584	96.91210-50	5315-01-168-8969		148	39
58584	96.93410	5310-01-188-9203		148	16
				148	40
70418	96-26031-0	5930-01-177-0345		104	22
13445	96102	5930-01-174-1171		47	9
78500	965-65-48071	2520-01-211-1835		66	2
78500	965-92-47-607X	2520-01-178-7150		66	1
78500	965-92-47-608X	2520-01-177-5420		66	13
77521	982240	4820-01-179-9880		116	7
10129	989476	4820-01-170-4726		114	1
12361	9926-102471	5306-01-172-6295		117	18

SECTION IV TM5-3810-302-24P
CROSS-REFERENCE INDEXES

FIG	ITEM	FIGURE AND ITEM NUMBER INDEX		PART NUMBER
		STOCK NUMBER	CAGEC	
BULK	1	5530-00-618-6955	09814	CS122-56GRADECDI NTERIORATYPE
BULK	2		12361	SKA-240273
BULK	3	6145-00-254-6117	81349	M13486-1-15
KIT		2520-01-179-8823	78500	947
KIT		2520-01-179-8824	78500	2229
KIT		2530-01-172-6710	08481	11389
KIT		2815-00-232-5737	28265	292120
KIT		3040-01-099-0219	12361	9-752-100160
KIT		3040-01-173-4640	12361	9-752-100321
KIT		3040-01-189-8417	12361	9-752-100185
KIT		3810-01-100-0783	12361	9-752-100265
KIT		3810-01-171-5066	12361	9-752-100402
KIT		4320-01-171-4448	12361	9-752-100465
KIT		4820-01-099-9657	12361	9-752-100266
KIT		4820-01-173-4642	12361	9-752-100391
KIT		5330-01-039-7434	96151	60023
KIT		5330-01-070-9321	96151	64418
KIT		5330-01-102-0453	12361	9-752-100268
KIT		5330-01-102-8591	12361	9-752-100269
KIT		5330-01-104-5122	12361	9-752-100264
KIT		5330-01-151-7170	08302	61559
KIT		5330-01-173-6933	12361	9-752-100248
KIT		5330-01-177-4747	12361	9-752-100267
KIT		5330-01-191-2622	08302	61567
KIT		5365-01-180-2314	78500	KIT-599
KIT	12	5330-01-175-6744	19954	ERS-28220
1	1	2510-01-174-4135	12361	6-638-000170
1	2	5310-01-173-3637	12361	7-949-000235
1	3	5305-00-964-0589	96906	MS51095-416
1	4	5305-00-432-3755	96906	MS90728-159
1	5	5310-01-169-9625	12361	7-949-000259
1	6	5340-01-189-3878	12361	6-638-000169
1	7	2815-01-158-3148	28265	D3400X289
1	8	5340-01-184-5885	12361	2-104-8-00049
1	9	5340-00-679-9805	57231	J-7165
1	10	5310-01-083-9584	12361	7-949-000148
1	11	5305-00-724-7254	96906	MS90728-172
1	12	5310-00-269-4040	96906	MS51922-49
2	1	2815-01-054-9774	28265	40-3001888
2	2	5365-01-174-2646	28265	13879
2	3	5307-00-914-5762	28265	13814
2	4	5365-01-174-2645	28265	205377
2	5	5307-01-176-8091	28265	40-0001617
2	6	5315-01-175-6716	28265	204601
2	7	5307-01-174-2740	28265	203986
2	8	5307-01-175-6862	28265	204591
2	9	5307-01-176-7731	28265	40-0001618
2	10	5365-01-175-0660	28265	11442
2	11	5365-01-176-7869	28265	59
2	12	4730-01-257-4913	28265	13331

SECTION IV TM5-3810-302-24P
CROSS-REFERENCE INDEXES

FIG	ITEM	FIGURE AND ITEM NUMBER INDEX		
		STOCK NUMBER	CAGEC	PART NUMBER
2	13	5307-01-176-8090	28265	4151
2	14	4730-01-055-3666	28265	40-0000104
2	15	5315-01-175-6715	28265	2153-24644
2	16	5307-01-175-6863	28265	207295
2	17	4730-00-604-7953	72582	143969
2	18	4730-01-054-5911	28265	60
2	19	5340-01-175-0443	28265	11683
2	20	4730-01-170-1856	28265	4312
2	21	5307-01-176-5935	28265	14907
2	22	5305-01-056-1109	28265	205317
2	23	4730-01-174-9331	28265	206515
2	24	5307-01-177-9824	28265	40-0001634
2	25	9905-01-175-1558	28265	204508
2	26	5315-01-175-0436	28265	2189
3	1	2815-01-175-1288	28265	285203
3	2	5310-00-925-9642	96906	MS21083-N10
3	3	5310-00-987-6365	28265	40-0001525
3	4	5330-00-678-3823	28265	285213
3	5	2815-00-460-3268	28265	293205-AS
3	6	2815-00-997-9849	28265	293203
3	7	4730-01-175-1134	28265	3853-16112
3	8	1095-01-170-1702	28265	3853-16108
3	9	5330-00-167-9009	28265	206752
3	10	1095-01-170-1700	28265	293517
3	11	5307-01-170-1914	28265	13114
3	12	1095-01-170-1701	28265	3853-16106
3	13	5307-01-174-2741	28265	207334
3	14	5330-01-056-0068	28265	40-3020902
3	15	5310-00-483-2266	19207	10900409
3	16	5310-01-170-1712	28265	1500-04326
3	17	5310-01-170-1714	28265	206589
3	18	5310-01-170-1715	28265	206590
3	19	5340-01-071-6765	28265	13132
4	1	3120-01-053-2950	28265	288106
4	2		28265	288104
4	3		28265	285111
4	4		28265	285129
4	5		28265	40-3003058
4	6	2815-00-759-6468	28265	288025E
4	7		28265	40-3076401
4	8	5315-00-021-8211	28265	4265
4	9	3130-01-209-8271	28265	288100
4	10	5305-01-175-7541	28265	40-3101152
4	11	5305-01-175-6925	28265	1020-24299
4	12	3130-01-209-8272	28265	285123
4	13	3130-01-215-5268	28265	288101
4	14	3130-01-175-0582	28265	288102
5	1	5315-01-175-6707	28265	2375-12308
5	2	3020-01-251-6281	28265	40-3080107
5	3	2815-01-175-1267	28265	136650
5	4	5305-01-175-7584	28265	1000-24150

SECTION IV TM5-3810-302-24P
CROSS-REFERENCE INDEXES

FIG	ITEM	FIGURE AND ITEM NUMBER INDEX		
		STOCK NUMBER	CAGEC	PART NUMBER
5	5	5305-01-174-4528	28265	1000-27440
5	6	5310-01-173-6730	28265	40-0001535
5	7	5365-01-176-8149	28265	40-0029204
6	1	5306-00-616-5650	28265	1000-25293
6	2	2815-01-204-9683	28265	40-3049451
6	3	5310-01-176-7732	28265	626
6	4	5305-01-055-6738	28265	1000-12293
6	5		28265	312
6	6	2815-01-177-3733	28265	40-3040611
6	7	5340-01-174-8321	28265	2055
6	8	5330-00-701-7331	28265	291035
6	9	5305-01-191-6266	28265	1000-12147
6	10	5310-00-011-5093	96906	MS35338-65
6	11	5330-01-028-7654	28265	40-0003205
6	12	5310-01-086-4918	28265	11983
6	13	5305-01-175-6793	28265	1000-12080
7	1		28265	292110
7	2		28265	292111
7	3		28265	292112
7	4	2815-00-248-3787	28265	292109
7	5		28265	292108
7	6		28265	40-3010101
7	7	5365-00-230-3493	28265	40-0000706
7	8	5306-01-186-9268	28265	40-3093302
7	9	2815-00-931-6782	28265	288290
7	10	3120-01-186-7601	28265	288092
7	11	3930-00-420-1026	28265	288291
7	12		28265	288199
7	13		28265	292113
8	1	3120-01-052-1150	28265	255073
8	2	3120-00-516-0043	28265	40065
8	3	2815-00-133-0815	28265	287060
8	4	5315-00-021-8211	28265	4265
8	5	2815-01-176-2976	28265	255072
8	6	5306-00-786-4021	28265	201991A
8	7	5310-00-672-8890	28265	255510
8	8	3020-00-614-6480	28265	40-3076101
9	1	2815-00-628-0386	28265	206963
9	2	5310-01-170-1712	28265	1500-04326
9	3	5310-00-483-2266	19207	10900409
9	4	2815-00-063-0214	28265	288077
9	5	2815-00-718-4764	28265	40-0017301
9	6	5365-01-054-2164	28265	40-0003820
9	7	1095-01-170-1697	28265	40-3005201
9	8	5360-01-071-6945	28265	255080
9	9	1095-01-170-1698	28265	203480
9	10	2815-00-903-3566	28265	291010-B
9	11	2815-00-961-1674	28265	256019
9	12	2815-00-928-8867	28265	293011
9	13	2815-01-170-1984	28265	255012
9	14	2815-00-678-6083	28265	255013

SECTION IV TM5-3810-302-24P
 CROSS-REFERENCE INDEXES

FIG	ITEM	FIGURE AND ITEM NUMBER INDEX		
		STOCK NUMBER	CAGEC	PART NUMBER
9	15	2815-00-961-4573	28265	288020
9	16	5340-01-054-2456	28265	255023
9	17	5360-00-100-7779	28265	288021
9	18	2815-00-270-3435	28265	77019
9	19	3040-00-614-6484	28265	40-3005101
9	20	5365-01-071-6766	28265	40-0003821
10	1	5365-01-170-1890	28265	2210
10	2	5330-00-701-7331	28265	291035
10	3	3020-01-054-2165	28265	40-3015552
10	4	2815-01-176-2929	28265	40-3015502
10	5	3040-01-171-8546	28265	40-3095703
10	6	5310-00-545-4264	28265	4731
10	7	5306-01-170-1796	28265	14512
10	8	5330-01-023-8158	28265	260046
10	9	2815-01-176-0785	28265	40-3015002
10	10		28265	312
10	11	5310-01-176-7732	28265	626
10	12	5305-01-170-1928	28265	8552
10	13	5305-01-077-9913	28265	1000-12149
10	14	5330-01-170-1849	28265	76109
10	15	5340-01-176-2797	28265	40-3100501
10	16	5330-01-170-1848	28265	76189
10	17	5305-01-170-1927	28265	1865
10	18	5310-00-011-5093	96906	MS35338-65
10	19	5305-01-077-8643	28265	1000-12150
10	20	5330-00-598-8962	28265	40-0003216
10	21	5305-01-017-5550	28265	1000-24084
10	22	5310-00-628-3874	28265	40-0001517
10	23	3020-01-118-1072	28265	40-3076053
10	24	3020-01-041-7280	28265	40-3076002
10	25	3110-00-596-3415	28265	40-0012306
10	26	5310-01-186-7639	28265	4226
10	27	3120-01-170-1882	28265	3673
11	1		28265	40-0000457
11	2	2940-00-920-6851	79396	CW411MP
11	3		28265	40-0026553
11	4	2910-01-178-4933	28265	40-0026501
11	5	5307-01-081-8257	28265	208642
11	6	5340-01-177-5935	28265	40-007178
11	7	5306-01-175-3616	28265	1000-26159
11	8	5310-00-011-5093	96906	MS35338-65
11	9	5365-01-056-1105	28265	206821
11	10	5305-01-175-6794	28265	1000-26152
11	11	5310-01-157-7403	28265	1500-02222
11	12	5310-01-133-7241	28265	2012-04022
11	13	4720-01-054-9829	28265	208657
11	14	4730-01-054-3836	28265	4086
11	15	4720-01-055-7878	28265	40-0005962
11	16	4730-00-277-8257	79470	003-35006
11	17		28265	6939
11	18	4730-00-246-9217	12361	7-444-040470

SECTION IV TM5-3810-302-24P
 CROSS-REFERENCE INDEXES

FIG	ITEM	FIGURE AND ITEM NUMBER INDEX		
		STOCK NUMBER	CAGEC	PART NUMBER
11	19	4730-01-098-5306	79470	1KE08N-108
11	20	4730-00-877-6298	18876	8486066
11	21	4720-01-162-6359	24161	28411
11	22		30780	125HBL-8-6
11	23	4730-00-374-3291	01276	2047-6-8S
12	1	5310-00-400-8605	28265	13595-A
12	2	5306-00-364-2585	28265	4728-A
12	3	5330-01-055-4548	28265	285198
12	4	5310-01-170-1895	28265	4080
12	5	5310-00-011-5093	96906	MS35338-65
12	6	5305-00-543-4372	96906	MS90728-58
12	7	2815-00-012-2280	28265	255179
12	8	5310-01-056-1380	28265	615
12	9	5310-01-174-4571	28265	1500-02221
12	10	5330-00-095-6785	28265	255185
12	11	2815-01-054-2467	28265	285180
12	12	5365-01-174-2647	28265	375105
12	13	5330-01-170-1839	28265	206580
12	14	2815-01-176-2863	28265	40-3099501
13	1	4320-00-309-0343	28265	40-3025151
13	2	4320-01-176-2864	28265	40-3025152
13	3		28265	40-3025101
13	4	3040-01-011-6347	28265	286269
13	5	3020-01-251-5892	28265	40-3076301
13	6	3040-01-252-4659	28265	40-3025201
13	7	5315-01-175-6717	28265	2175-12372
13	8	3020-00-938-5768	28265	288263-C
13	9	5340-01-175-6907	28265	285184
13	10	5310-01-176-8073	28265	628
13	11	5305-01-175-6944	28265	14875
13	12	5305-01-175-0506	28265	202536
13	13	4820-00-622-5790	28265	40-3092358
13	14	5310-01-170-1799	28265	285271
13	15	5365-01-170-1997	28265	205354
13	16	5310-00-011-5093	96906	MS35338-65
13	17	5305-01-077-8643	28265	1000-12150
13	18	4730-01-170-1934	28265	285235
14	1		12361	2-104-8-00074
14	2	4730-00-246-9217	14351	X-5158
14	3	4730-01-098-5306	79470	1KE08N-108
14	4	4720-01-208-7096	12361	6-540-202000
14	5	4730-00-826-4268	76599	GS-8
14	6	2815-01-178-3016	24999	DB-1240
14	7	2815-01-174-9480	14205	DB-5158
14	8	2935-01-174-9547	24999	10318-S1-0350
14	9	5310-00-761-6882	96906	MS51967-2
14	10	5310-00-582-5965	96906	MS35338-44
14	11	4730-00-374-3291	01276	2047-6-8S
14	12	4730-00-913-0762	93061	125HBL-8-6
15	1	5330-00-171-7034	28265	76036
15	2	5310-01-178-5989	28265	3306

SECTION IV TM5-3810-302-24P
CROSS-REFERENCE INDEXES

FIG	ITEM	FIGURE AND ITEM NUMBER INDEX		
		STOCK NUMBER	CAGEC	PART NUMBER
15	3	5310-00-605-5259	28265	201426A
15	4	2815-01-211-5538	28265	290330
15	5	5310-01-157-7403	28265	1500-02222
15	6	5310-00-011-5093	96906	MS35338-65
15	7	5330-00-621-0884	28265	87
15	8	2815-00-226-7940	28265	290679
16	1	5306-01-170-1708	28265	207331
16	2		28265	291647
16	3	2910-01-086-8704	28265	290588
16	4	2910-00-971-5568	28265	291608-A
16	5	5310-01-208-6726	28265	12627
16	6	4730-00-463-0686	28265	12220
17	1	2910-01-183-4757	84760	40-3057060
17	2	2920-01-117-3251	84760	20951
17	3	5310-00-934-9757	96906	MS35649-282
17	4	5310-00-830-7825	84760	12500
17	5	5330-01-234-2615	84760	27244
17	6		84760	21807
17	7	5315-01-110-7836	84760	16279
17	8	5310-00-877-4956	84760	14408
17	9	5330-00-166-0969	07482	J221P010
17	10	5330-01-107-4950	81349	M83461/1-020
17	11	5330-00-974-6643	84760	12764
17	12	4310-00-932-4787	84760	18967
17	13	5330-00-061-8538	84760	15750
17	14	4730-01-183-2140	84760	20727
17	15	5330-00-291-3301	88044	AN123958
17	16	5330-00-641-8282	84760	12040
17	17	5305-00-891-8979	84760	12972
17	18	5310-00-934-9751	96906	MS35650-302
17	19	2910-00-204-9549	84760	15024
17	20	5330-00-877-4972	84760	10519
17	21	5330-00-757-1680	84760	10453
17	22	5310-00-559-0070	96906	MS35333-38
17	23	5305-01-175-6890	28265	1002-16150
17	24	2910-00-005-5056	28265	40-3055052
17	25	5330-01-177-8239	28265	40-0011914
17	26	5340-01-170-1668	28265	204607
17	27	5365-01-176-8150	28265	40-0005534
17	28	3020-01-100-7976	28265	40-3076501
17	29	5310-01-170-1900	28265	4859
17	30	5310-01-175-0431	28265	1501-02325
17	31	5310-01-175-0542	28265	2000-04022
17	32	5305-01-175-6890	28265	1002-16150
17	33	5360-01-213-8993	28265	10541
17	34	5315-01-219-6153	28265	22064
18	1		12361	2-104-8-00071
18	2	4720-01-180-7574	74687	90HL3
18	3	4730-01-156-7159	12361	7-300-000018
18	4	4710-01-176-2895	12361	6-910-004541
18	5	4720-01-180-2203	74687	35R30SL

SECTION IV TM5-3810-302-24P
CROSS-REFERENCE INDEXES

FIG	ITEM	FIGURE AND ITEM NUMBER STOCK NUMBER	INDEX CAGEC	PART NUMBER
18	6	4730-01-175-6416	12361	6-910-000850
18	7	4720-01-180-7573	18265	P11-4318
18	8	2940-01-164-4899	18265	GAH00-0466
18	9	5340-01-176-1010	12361	6-184-001264
18	10	5305-00-942-2196	96906	MS18154-60
18	11	5310-00-080-6004	96906	MS27183-14
18	12	5310-00-637-9541	96906	MS35338-46
18	13	5310-00-732-0558	96906	MS51967-8
18	14	9390-01-186-0290	12361	6-637-001002
18	15	4710-01-175-6352	12361	7-910-009482
18	16	5340-01-177-3933	061652	U378
18	17	5340-01-175-7691	12361	2-104-8-00073
18	18	4730-01-192-9581	13174	268-P1/8X1/8
18	19	4720-01-175-6381	12361	7-913-019200
18	20	2940-01-181-1331	18265	FHG08-0185
18	21	2940-01-174-4181	18265	P11-9711
18	22	5310-00-735-3544	18265	P10-2144
18	23	2940-01-082-0096	18265	P11-9363
18	24	2940-01-082-0223	18265	P11-9410
18	25		18265	P11-9251
18	26	2940-01-066-0149	18265	P11-2803
18	27	5310-00-582-5965	96906	MS35338-44
18	28	5305-01-256-8504	53711	5979393-1
18	29	4730-00-187-7594	96906	MS39233-1B
18	30	4730-01-174-5945	12361	6-910-009483
18	31	5330-01-174-8262	12361	6-794-000548
18	32	2940-01-174-5946	12361	2-104-8-00035
18	33	5310-00-584-5272	96906	MS35338-48
18	34	5305-00-044-4153	96906	MS90725-109
19	1	2910-01-184-7104	98440	3-0075
19	2	2910-01-215-1544	98440	8989-A
19	3	5340-00-855-4975	98440	384-A
19	4	4730-00-803-5765	96906	MS51504A6-2
19	5	4720-01-173-4160	12361	7-542-109221
19	6	4720-01-173-4159	12361	7-542-207823
19	7		16476	02476-22RH
19	8	5310-00-171-2444	96906	MS51922-38
19	9	5310-00-809-5998	96906	MS27183-18
19	10	5340-01-191-6768	98440	781-57
19	11	4730-01-070-4915	13174	849-FS-06X08
19	12	4730-00-801-8186	98440	2861-3
20	1	5340-01-072-0113	28265	40-0002725
20	2	4730-01-176-2999	28265	40-1096302
20	3	4730-01-175-6337	28265	40-0029902
20	4	4710-01-176-0516	28265	40-0017418
20	5	4720-01-079-3289	28265	40-0017413
20	6	4730-01-174-7777	28265	40-0029914
20	7	4720-01-223-7784	28265	40-0017412
20	8		28265	290577
20	9	4730-01-175-1021	28265	1491
20	10	4710-01-251-8332	28265	290557

SECTION IV TM5-3810-302-24P
CROSS-REFERENCE INDEXES

FIG	ITEM	FIGURE AND ITEM NUMBER INDEX		
		STOCK NUMBER	CAGEC	PART NUMBER
20	11	4730-00-063-9672	79470	51X3
20	12		28265	290515
20	13	4730-01-175-1021	28265	1491
20	14	4710-01-170-1975	28265	290515
20	15		28265	290516
20	16	4730-01-175-1021	28265	1491
20	17	4710-01-170-1976	28265	290516
20	18		28265	290663
20	19	4730-01-175-1021	28265	1491
20	20	4710-01-176-2786	28265	40-0020602
20	21	1095-01-170-1691	28265	40-0002744
20	22	4730-01-055-0108	28265	203990
20	23	4730-00-415-3172	46717	LA-519-9
20	24	4730-00-595-0251	79470	3600X2
20	25	4730-01-176-5846	28265	40-0005591
20	26	4710-01-176-0517	28265	40-3099709
20	27	4710-01-176-0518	28265	40-3099710
20	28	4710-01-176-0519	28265	40-3099711
20	29	4710-01-176-0520	28265	40-3099712
20	30	4710-01-176-0521	28265	40-3099713
20	31	4710-01-176-0522	28265	40-3099714
20	32	4730-01-055-5452	28265	203994
20	33	4730-00-289-1243	10988	D35816
20	34	5340-01-175-0361	28265	375183
20	35	5305-01-175-0362	28265	207440
20	36	5310-01-173-6719	28265	206606
20	37	4730-00-803-5776	13174	848-FS-06X02
21	1	5310-01-157-7403	28265	1500-02222
21	2	5305-01-191-8199	28265	1000-14159
21	3	2910-01-178-4933	28265	40-0026501
21	4	5305-01-175-0360	28265	1000-12154
21	5	4730-01-175-6313	28265	40-0001614
21	6	2910-01-170-2549	28265	40-0002508
21	7	2910-00-966-1791	15434	138627
21	8	5365-01-056-1105	28265	206821
21	9	5340-01-055-4424	28265	40-0007178
21	10	5310-01-133-7241	28265	2012-04022
21	11	4730-01-175-6314	28265	40-0001616
21	12	5310-01-133-7241	28265	2012-04022
22	1		96906	MS39254
22	2	5340-01-145-1181	06991	913020
22	3	5310-00-582-5965	96906	MS35338-44
22	4	5310-00-761-6882	96906	MS51967-2
22	5	4720-01-125-1969	10988	L16078
22	6	2910-01-190-1046	06991	913025-07
22	7	4730-00-278-3912	30327	24SB06X04
22	8	5940-00-230-0515	96906	MS25036-154
22	9	4810-01-100-8831	06991	913033-11
22	10	5305-01-256-8504	53711	5979393-1
23	1	5307-01-193-7671	12361	7-866-102140
23	2	2590-01-218-3681	41625	D301421-00026

SECTION IV TM5-3810-302-24P
CROSS-REFERENCE INDEXES

FIG	ITEM	FIGURE AND ITEM NUMBER INDEX		
		STOCK NUMBER	CAGEC	PART NUMBER
23	3		41625	A043229
23	4	5310-00-045-3296	96906	MS35338-43
23	5	5310-00-934-9758	96906	MS35649-202
23	6	2540-01-163-1242	41625	E301047
23	7	5340-01-172-3336	12361	B4-158-6-00143
23	8	5310-01-173-1105	12361	6-772-000106
23	9	5310-00-934-9751	96906	MS35650-302
23	10	5305-01-256-8504	53711	5979393-1
23	11	5310-00-582-5965	96906	MS35338-44
24	1	5360-00-946-5280	84380	LE-075G-6
24	2	5340-01-178-2156	41625	A63651
24	3	2590-01-178-3144	41625	D068357-002-168
24	4	5310-00-809-4058	96906	MS27183-10
24	5		12361	7-690-141600
24	6	5315-00-234-1863	96906	MS24665-300
24	7	2520-01-173-8487	12361	7-308-000042
25	1		12361	2-104-00072
25	2	5305-00-068-0502	96906	MS90725-6
25	3	5310-00-582-5965	96906	MS35338-44
25	4	5310-00-014-5850	96906	MS27183-42
25	5	2990-01-178-3092	12361	2-104-8-00069
25	6	2990-01-180-2152	76700	49330-U
25	7	5305-00-071-2069	96906	MS90728-113
25	8	5310-00-732-0558	96906	MS51967-8
25	9	5310-00-637-9541	96906	MS35338-46
25	10	4210-01-061-4424	18265	P00-4073
25	11	5340-01-182-7584	14242	T-3602C-62-919SB
25	12	5340-01-177-3062	12361	2-104-8-00041
25	13	4730-01-219-6410	12361	7-444-002440
25	14	2990-01-173-8668	12361	4-104-8-00059
25	15	3810-01-174-5947	12361	4-104-8-00058
25	16	5305-00-115-9526	96906	MS18154-58
25	17	5305-00-782-9489	96906	MS90728-66
25	18	5340-01-176-5922	12361	2-104-8-00038
25	19	5340-01-184-7658	57231	CB-1121-2
25	20	5310-01-175-3739	12361	6-949-000036
25	21	5310-00-584-5272	96906	MS35338-48
25	22	5310-00-768-0318	15555	MS51967-14
25	23	4730-00-287-1643	80996	FIG1101 3INCH
25	24	2990-01-123-6909	01652	NP300
25	25	4730-01-123-5019	18265	KYX00-4478
25	26	2990-01-174-5966	12361	2-104-8-00068
25	27	5310-00-209-0965	96906	MS35338-47
25	28	5305-00-071-2055	96906	MS90728-89
26	1		12361	2-104-8-00055
26	2	4730-00-279-0985	81348	WW-P-471AASBCB
26	3	2930-01-183-4785	92857	22-4341
26	4	2930-01-115-4995	92857	400-10
26	5	5310-00-080-6004	96906	MS27183-14
26	6	5310-00-637-9541	96906	MS35338-46
26	7	5310-00-732-0558	96906	MS51967-8

SECTION IV TM5-3810-302-24P
 CROSS-REFERENCE INDEXES

FIG	ITEM	FIGURE AND ITEM NUMBER INDEX		
		STOCK NUMBER	CAGEC	PART NUMBER
26	8	5330-01-190-2126	12361	9-290-1000-05
26	9	5305-00-942-2196	96906	MS18154-60
26	10	5307-01-170-3203	12361	7-866-142140
26	11	4730-01-095-7716	30327	854-FS-16X12
26	12	4720-01-177-3504	12361	7-542-002403
26	13	4730-00-187-7568	96906	MS14304-1004
26	14	4820-00-752-9040	96906	MS35782-4
26	15	5340-01-182-9217	75272	COV-0911Z1
26	16	5310-00-582-5965	96906	MS35338-44
26	17	5310-00-761-6882	96906	MS51967-2
26	18	4730-00-909-8627	96906	MS35842-13
26	19	4720-00-449-6213	75028	069-0501
26	20	4730-00-909-8627	96906	MS35842-13
26	21	4720-00-828-8729	19207	10872113
26	22	4710-01-175-7592	12361	7-910-008955
27	1	2930-01-176-2862	28265	40-3070801
27	2	5340-01-071-6944	28265	203924
27	3	5330-00-232-0137	28265	266701
27	4	6620-00-410-2625	28265	205445
27	5	2930-00-938-5769	28265	40-3070101
27	6	4730-01-170-1856	28265	4312
27	7	5305-01-077-9913	28265	1000-12149
27	8	5310-00-011-5093	96906	MS35338-65
27	9		28265	6001536
27	10	5310-00-011-5093	96906	MS35338-65
27	11	5305-01-191-8199	28265	1000-14159
28	1		28265	40-3035052
28	2	2930-00-736-3105	28265	40-3035067
28	3	5305-01-177-0853	28265	4722
28	4	5340-01-176-2860	28265	255358
28	5	5330-00-784-0354	28265	255359C
28	6	2930-01-230-0631	28265	40-3035057
28	7	1095-01-170-1663	28265	40-0003237
28	8		28265	255357
28	9	3040-01-203-1192	28265	40-3035103
28	10	5365-01-170-1874	28265	11944
28	11	3020-01-251-6282	28265	40-3080501
28	12	5305-01-176-8120	28265	4248
28	13	5310-01-056-1380	28265	615
28	14	5330-00-649-8445	28265	255360
28	15	3110-00-554-3232	28265	3204
28	16	4730-01-210-9615	28265	40-0002756
28	17	4720-00-401-3539	28265	288703
28	18	3030-01-049-5863	73842	17501-2
28	19	5365-01-175-0685	28265	40-0000213
28	20	2930-01-175-1268	28265	287393
28	21	5330-00-494-2218	28265	255365
28	22	2930-01-170-1666	28265	285718
28	23	5310-01-056-1380	28265	615
28	24	5305-01-055-6737	28265	202886
28	25	5305-01-056-3138	28265	204236

SECTION IV TM5-3810-302-24P
 CROSS-REFERENCE INDEXES

FIG	ITEM	FIGURE AND ITEM NUMBER INDEX		
		STOCK NUMBER	CAGEC	PART NUMBER
28	26	5306-00-524-0548	28265	1000-12223
28	27	5310-01-055-4423	28265	335
29	1	5305-01-185-5873	28265	1000-12082
29	2	5310-01-056-1380	28265	615
29	3	5310-01-056-1371	28265	14978
29	4	5365-01-176-8053	28265	40-0016304
29	5	2920-01-080-2648	28265	155357
29	6	5310-00-011-5093	96906	MS35338-65
29	7	5305-00-068-0511	96906	MS90728-62
29	8	3020-01-252-6333	28265	40-3080704
29	9	4140-01-174-9420	28265	206183
29	10	5306-01-175-0428	28265	1000-13159
29	11		28265	312
29	12	5305-00-044-4153	96906	MS90725-109
29	13	2990-01-252-2680	28265	40-0032262
29	14	5310-00-011-5093	96906	MS35338-65
29	15	5310-01-176-8009	28265	752
29	16	2590-01-175-6341	28265	40-2503603
29	17	5310-01-187-5911	28265	202811
29	18	5310-01-086-4913	28265	201113
29	19	5975-01-188-0049	28265	208287
29	20	6115-01-102-3063	16764	1105510
29	21	5310-01-047-6064	16764	1851808
29	22	5940-01-117-4047	16764	1894568
29	23	5977-01-173-2816	16764	1894563
29	24	5305-01-118-8781	16764	1974020
29	25	5305-01-081-0465	16764	1876681
29	26	2920-01-085-1889	16764	1891597
29	27	2920-01-085-7663	16764	1894594
29	28	5310-00-596-5152	16764	1915172
29	29	5310-00-949-9299	16764	1941978
29	30	3040-01-111-5676	16764	1976138
29	31	2920-01-112-0529	16764	1987260
29	32	5305-00-989-5624	16764	1965104
29	33	2590-01-085-1968	11862	1971993
29	34	3110-01-105-1210	16764	1974861
29	35	5310-01-088-5355	16764	800832
29	36	5305-01-086-1076	16764	1876668
29	37	5305-01-086-3555	16764	1851612
29	38	5910-01-019-6505	16764	1971411
29	39	5340-00-844-7921	16764	1869573
29	40	5310-00-934-9757	96906	MS35649-282
29	41	5961-00-099-9791	16764	1985348
29	42	5961-01-047-6729	16764	1891055
29	43	2920-01-112-3832	16764	1975718
29	44	3110-01-105-1933	16764	1974862
29	45	5305-00-989-0840	16764	1956975
29	46	5940-01-098-7479	16764	1975471
29	47	2920-01-196-4882	16764	1116405
29	48	5977-01-070-9812	16764	1894559
29	49	5305-01-084-4431	16764	1894586

SECTION IV TM5-3810-302-24P
CROSS-REFERENCE INDEXES

FIG	ITEM	FIGURE AND ITEM NUMBER INDEX		
		STOCK NUMBER	CAGEC	PART NUMBER
29	50	2920-01-082-6689	16764	1876080
30	1	5307-01-174-2741	28265	207334
30	2	5310-01-157-7403	28265	1500-02222
30	3	5310-00-011-5093	96906	MS35338-65
30	4	2920-01-055-4085	16764	1993711
30	5	5360-00-733-9916	16764	1946322
30	6	5310-00-268-7271	16764	1904419
30	7	5310-00-373-0373	16764	9421425
30	8	5999-01-117-6129	16764	1851983
30	9	5310-00-482-8512	16764	9415318
30	10	5310-00-441-5473	14892	6087
30	11	5310-00-902-1124	16764	1950029
30	12	5975-00-980-2342	16764	1931783
30	13	5310-00-902-1121	16764	1942283
30	14	5310-00-482-8512	16764	9415318
30	15	5310-00-373-0373	16764	9421425
30	16	5306-01-209-9285	81348	FFB575TY2 GR2.25 -2OUNC-2A.4375LG
30	17	2920-00-064-8946	16764	1115586
30	18	2920-01-054-2158	16764	1851966
30	19	5365-00-715-1152	16764	9415235
30	20	5310-00-822-2241	16764	1948526
30	21	5310-00-062-2051	16764	1948519
30	22	9390-00-839-1864	16764	801077
30	23	5360-00-812-0196	16764	1948521
30	24	2520-01-054-2157	16764	1851954
30	25	5365-00-715-1152	16764	9415235
30	26	5310-00-822-2236	16764	1948520
30	27	5310-01-055-4400	16764	1851995
30	28	3040-01-054-4098	16764	1851953
30	29	5365-00-804-9666	16764	1928022
30	30	5330-00-997-9020	16764	1921805
30	31	5330-00-584-0266	96906	MS28775-010
30	32	5305-01-118-4900	16764	1870513
30	33	2920-01-176-9586	16764	830711
30	34	9390-00-865-8270	16764	1916439
30	35	4730-00-044-4688	24975	60263
30	36	3120-00-902-2183	16764	1955994
30	37	2920-01-118-3951	16764	1851546
30	38	2920-01-054-6923	16764	1876857
30	39	5306-00-550-9129	16764	1914869
30	40	5310-01-151-7354	24617	9421423
30	41	2920-01-054-3813	16764	1851986
30	42	5310-00-291-4619	16764	821453
30	43	4730-00-044-4688	24975	60263
30	44	9390-00-865-8270	16764	1916439
30	45	3120-00-733-9912	16764	1933999
30	46	5365-00-753-9528	16764	1945356
30	47	5330-00-914-0703	16764	1964857
30	48	5305-00-450-5937	16764	1968396
30	49	5999-00-557-9709	16764	1931784

SECTION IV TM5-3810-302-24P
 CROSS-REFERENCE INDEXES

FIG	ITEM	FIGURE AND ITEM NUMBER INDEX		
		STOCK NUMBER	CAGEC	PART NUMBER
30	50	2920-00-737-3225	16764	1914873
30	51	2920-01-054-2161	16764	1877164
30	52	5305-00-984-6212	96906	MS35206-265
30	53	5320-01-135-4006	16764	1945630
30	54	5310-00-476-7648	16764	453435
30	55	5310-00-934-9758	96906	MS35649-202
30	56	5315-01-124-1344	16764	1851977
30	57	2920-00-502-1243	16764	1930694
30	58	5310-01-151-7354	24617	9421423
30	59	5306-00-550-9129	16764	1914869
30	60	2920-01-054-3814	16764	1867411
30	61	5940-00-614-9461	16764	1933879
30	62	2920-00-902-7878	16764	1932872
30	63	5310-00-178-9612	16764	1914842
30	64	3040-01-174-4171	16764	1891925
30	65	3120-01-051-2619	16764	1891927
30	66	9390-01-054-3984	16764	1891928
30	67	5977-00-980-2339	16764	1950546
30	68	5977-00-893-0088	16764	1940477
30	69	5977-00-733-9909	16764	1906990
30	70	5305-00-900-8496	16764	1959514
31	1	2910-00-400-6861	18265	REX00-2252
31	2	3930-00-069-3519	18265	P10-5168
31	3	5310-00-761-6882	96906	MS51967-2
31	4	5945-01-155-5818	53867	0-332-002-250
31	5	5310-00-582-5965	96906	MS35338-44
31	6	5945-01-156-4440	80089	70-317221-5
31	7		12361	6-557-00035
31	8	5305-00-226-7234	96906	MS90725-26
31	9		12361	84-146-200031
31	10	5310-00-088-1251	96906	MS51922-1
31	11	5325-00-262-5946	70485	2903A
31	12	5310-00-809-4058	96906	MS27183-10
31	13	5940-01-082-3321	06383	DV14-250FI
31	14	6150-01-173-8340	12361	6-977-000004
31	15	5905-00-280-1583	12697	VP-50-KA
31	16	5940-01-139-0853	00779	3-520107-2
31	17	5310-00-331-8971	72653	6163
31	18	5305-00-071-1324	96906	MS51960-67
31	19	6350-00-102-4210	90201	S0628
31	20	5340-00-741-1780	00613	10S
31	21	5305-00-889-3000	96906	MS35206-230
31	22		82804	2-24000
31	23	5310-00-080-6004	96906	MS27183-14
31	24	5305-00-988-1724	96906	MS35206-280
31	25	2590-00-578-2028	13445	7770
31	26	5925-01-172-8511	12361	6-872-000453
31	27	5310-00-988-2652	96906	MS35650-103
31	28	6150-01-082-0538	11873	1693-3
31	29	5925-01-190-5272	11873	24B05-00
31	30	5925-01-190-5372	11873	1528-5

SECTION IV TM5-3810-302-24P
CROSS-REFERENCE INDEXES

FIG	ITEM	FIGURE AND ITEM NUMBER INDEX		
		STOCK NUMBER	CAGEC	PART NUMBER
31	31	5925-00-900-1904	13445	30056-10
31	32	5925-00-410-1453	13445	30056-40
31	33		75175	7-872-000674
32	1		12361	6-679-000944
32	2	2510-01-209-6036	1261	7-679-000942
32	3	5930-00-683-1632	96906	MS24523-26
32	4	6210-01-172-6656	12361	6-581-000272
32	5	6210-01-191-6410	72619	125-5710-11-103
32	6	6210-01-111-7705	72619	125-1131-403
32	7	6240-00-143-3173	08806	1820
32	8	6680-01-102-5120	16476	06339-1
32	9	6240-00-143-3173	08806	1820
32	10	6680-01-173-3275	16476	71780-01 12V-24V
32	11	5930-00-562-3356	03497	400
32	12	6210-01-170-5347	12361	6-581-000274
32	13	6210-01-191-6410	72619	125-5710-11-103
32	14	6210-01-170-5347	72619	125-1134-403
32	15	6240-00-266-9940	96906	MS25231-1829
32	16	6680-01-176-2429	16476	71743
32	17	6685-01-102-1639	16476	06341-01
32	18	6685-01-033-2562	16476	06343-1
32	19	6625-01-208-5604	16476	06354-1
32	20	5930-01-178-8451	77326	31-253
32	21	5930-00-111-8619	16764	D907-1996097
32	22	5930-00-683-1629	96906	MS24523-23
32	23	5930-00-307-8856	96906	MS51113-1
32	24	5305-00-984-6212	96906	MS35206-265
32	25	5940-01-126-3973	00779	2-520103-2
32	26	5910-01-014-2232	90201	TT25X200
32	27	5905-01-096-5271	16476	06290-0
32	28	5940-01-138-7532	59730	TA256
33	1	5307-01-170-3203	12361	7-866-142140
33	2	5310-00-582-5965	96906	MS35338-44
33	3	5310-00-761-6882	96906	MS51967-2
33	4	5340-01-163-2651	75272	CCV-0511
33	5	5340-00-224-1204	75272	CCV-2513
33	6	5940-01-139-0853	00779	3-520107-2
33	7	5940-01-082-3321	06383	DV14-250FI
33	8	6220-01-227-9945	75175	728-2094
33	9	6240-00-155-7866	08806	356
34	1	5935-00-572-9180	19207	8338566
34	2	5999-00-925-6495	96906	MS27148-1
34	3	5310-00-833-8567	19207	8338567
34	4	5935-00-833-8561	19207	8338561
34	5	5940-00-399-6676	19207	8338564
34	6	5970-00-833-8562	19207	8338562
34	7	5935-00-691-5591	97403	13207E6498-2
34	8	5999-00-926-3144	96906	MS27148-3
34	9	5975-00-660-5962	19207	8724494
34	10	5940-00-143-4780	96906	MS25036-108
34	11	5305-00-050-9231	96906	MS51957-65

SECTION IV TM5-3810-302-24P
 CROSS-REFERENCE INDEXES

FIG	ITEM	FIGURE AND ITEM NUMBER INDEX		
		STOCK NUMBER	CAGEC	PART NUMBER
34	12	5310-00-934-9758	96906	MS35649-202
34	13	5310-00-045-3296	96906	MS35338-43
35	1	5340-00-031-1671	75272	COV-0911Z1
35	2	5340-01-182-9217	75272	COV-0911Z1
35	3	5340-01-105-2271	75272	COV-1311
35	4	5340-00-404-4100	75272	COV-2113
35	5	5305-00-701-5057	96906	MS51958-41
35	6	5310-00-045-3299	96906	MS35338-42
35	7	5998-01-203-4291	12361	6-557-000038
35	8	4710-01-173-4729	12361	6-910-009631
35	9	5905-01-196-5073	01281	PW10-50
35	10	5940-01-139-0853	00779	3-520107-2
35	11	5940-00-404-3381	92219	SS1090
35	12	6145-00-950-4922	74382	2914
35	13	5940-00-788-1586	77060	2965142
35	14	5961-01-177-0432	54590	SK3639/5812
35	15	5940-00-186-2877	36090	L540001812
35	16	5305-01-173-5045	12361	7-126-171053
35	17	5310-00-407-9566	96906	MS35338-45
35	18	5940-00-114-1305	96906	MS25036-116
35	19	5945-01-156-4440	80089	70-317221-5
35	20	5310-00-761-6882	96906	MS51967-2
35	21	5945-01-178-2933	01843	0-332-002-250
35	22	5961-01-174-3198	12361	B6-356-000123
35	23	5961-01-177-0432	54590	SK3639/5812
35	24	5940-01-079-1375	81349	M7928/5-4
35	25	2590-01-175-5441	12361	6-977-000002
35	26	5940-00-143-4780	96906	MS25036-108
35	27	5940-00-283-5281	96906	MS25036-109
35	28	5310-00-582-5965	96906	MS35338-44
36	1	5325-00-281-4365	70485	374
36	2	5340-01-175-5440	12361	4-104-1-00235
36	3	5305-01-173-3502	96906	MS51861-17
36	4	5305-00-322-0146	72653	6543-C
36	5	2510-01-202-3574	12361	6-388-000092
36	6	5325-00-275-5883	70485	2805
36	7	5310-01-234-0333	12361	6-388-000088
36	8	5310-00-081-4219	96906	MS27183-12
36	9	5310-00-984-3806	96906	MS51922-9
37	1	6220-01-177-4695	75175	920-3394
37	2	5305-01-177-8290	75175	40697
37	3	5365-01-191-8097	75175	41058
37	4	5340-01-176-7490	75175	41080
37	5	5305-01-177-8289	75175	41922
37	6	6220-01-174-7319	75175	41056
37	7	2590-01-179-2588	75175	91517
37	8	5940-01-186-3885	75175	31523
37	9	5970-01-175-0909	75175	34591
37	10	2590-01-178-3107	75175	41060
37	11	2590-01-188-8720	75175	41114
37	12	5325-01-177-8467	75175	41067

SECTION IV TM5-3810-302-24P
CROSS-REFERENCE INDEXES

FIG	ITEM	FIGURE AND ITEM NUMBER INDEX		
		STOCK NUMBER	CAGEC	PART NUMBER
37	13	5935-01-196-0982	75175	1927
37	14	5935-01-196-0983	75175	2128
37	15	6220-01-251-7639	75175	91516
37	16	5320-01-177-8078	75175	31240
37	17	6220-01-174-7318	75175	41062-002
37	18	5360-01-177-8142	75175	41055
37	19	5340-01-178-3736	75175	41054
37	20	5320-01-177-8076	75175	5647-90
37	21	6240-00-295-2158	24455	4800
37	22	5305-01-177-8288	75175	38805
37	23	6220-01-175-1246	75175	41079-302
38	1	6220-01-192-1564	78977	7108
38	2	6220-01-176-8442	78977	7172
38	3	5305-00-217-9183	78977	6471
38	4	6220-01-035-8638	78977	6565-U
38	5	6240-00-643-0687	96906	MS17165-4578
38	6	5340-00-411-4508	78977	6598
38	7	6220-01-176-8884	78977	7183
38	8	2590-01-180-5143	78977	2703-1
38	9	5935-01-052-9215	16004	23921
38	10	5305-00-485-0087	78977	7286
38	11	6210-00-496-2501	78977	7221
38	12	5310-01-181-7400	78977	2219
38	13	5306-01-036-9695	78977	7240
38	14	6220-00-217-9149	78977	7015
38	15	3830-00-408-9343	78977	7002
38	16		96906	MS51862-37C
38	17	5310-01-187-5867	78977	2218
39	1	5305-00-115-9526	96906	MS18154-58
39	2	5310-00-637-9541	96906	MS35338-46
39	3	5325-00-262-5946	70485	2903A
39	4	5325-00-071-8949	70485	230
40	1	6220-01-193-6509	75175	257-2-6-94
40	2	5305-01-177-8287	75175	40732-002
40	3		75175	40958
40	4	5330-01-177-8213	75175	40712
40	5	6220-01-204-0526	75175	91513-001
40	6		75175	91514
40	7	5935-01-205-4715	75175	41075
40	8	6240-00-155-7965	08806	315
40	9	5310-01-176-8058	75175	32036
40	10	5360-01-196-5539	75175	38891
40	11	6250-01-175-5517	75175	34010-901
40	12	6220-01-174-8379	75175	40982-002
40	13	6150-01-251-7649	75175	41077-121
40	14	2590-01-178-3106	75175	41009
40	15	5325-01-177-8467	75175	41067
40	16		75175	34628-901
40	17	5360-01-223-1735	75175	5801-001
40	18	5310-01-176-8057	75175	34254
40	19	6240-00-877-3405	80204	1662

SECTION IV TM5-3810-302-24P
CROSS-REFERENCE INDEXES

FIG	ITEM	FIGURE AND ITEM NUMBER INDEX		
		STOCK NUMBER	CAGEC	PART NUMBER
40	20	5306-01-177-8426	75175	40721-002
40	21	6250-01-175-3041	75175	40714
40	22	5340-01-217-3038	75175	87540-001
40	23	5310-01-180-2496	75175	6878
40	24		75175	6553
41	1	6220-00-669-5623	96906	MS51329-1
41	2	6220-00-752-6018	19207	7526018
41	3	5330-00-297-7106	19207	7320658
41	4	6240-00-019-0877	96906	MS15570-1251
41	5	6250-00-353-0955	19207	8378662
41	6	6220-00-500-0437	96906	MS53047-1
41	7	5305-00-984-6191	96906	MS35206-243
41	8	5310-00-045-3299	96906	MS35338-42
41	9	5305-00-889-3002	96906	MS35206-242
42	1	6220-01-176-5626	75175	752-2194
42	2	6240-00-044-6914	08806	1683
42	3		75175	88390-201
42	4	6250-01-195-8714	75175	88386-901
42	5	6250-01-178-4590	75175	34253-901
42	6	5975-01-174-5592	75175	34811
42	7	6220-01-178-4618	75175	88391-001
42	8	6220-01-174-8380	75175	34815-002
42	9	5365-01-191-8098	75175	34810
42	10	5340-01-183-4247	75175	88388
42	11		75175	34812
42	12	3040-01-199-1648	75175	34813-901
42	13	5320-01-177-8078	75175	31240
42	14	6150-01-097-1997	75175	9382
42	15	5320-01-177-8077	75175	34008
42	16	2590-01-177-8473	75175	32276
42	17	5325-01-095-9347	75175	34556
42	18	6220-01-196-7513	75175	88392-001
42	19	6220-00-121-6745	75175	34817-001
42	20	5310-00-838-1484	75175	34816
42	21	5310-00-209-0965	75175	31194
42	22	5310-00-234-7815	96906	MS35690-724
42	23	5330-00-533-3918	75175	34814
42	24	6220-01-104-1123	75175	3911-011
42	25	5305-00-836-3889	75175	34544
43	1	6220-00-678-9046	73331	899685
43	2	5940-00-765-5458	19207	8741436
43	3	5365-00-776-2687	19207	7762687
43	4	5999-00-631-4382	19207	8741434
43	5	5325-00-088-6147	19207	8741442
43	6	6220-00-456-6106	19207	8747986
43	7	5935-00-572-9180	19207	8338566
43	8	5310-00-833-8567	19207	8338567
43	9	6220-00-819-7028	19207	8747987
43	10	5340-00-693-4175	19207	7320711
43	11	6220-00-695-1107	19207	7525940
43	12	5310-00-732-0558	96906	MS51967-8

SECTION IV TM5-3810-302-24P
 CROSS-REFERENCE INDEXES

FIG	ITEM	FIGURE AND ITEM NUMBER INDEX		
		STOCK NUMBER	CAGEC	PART NUMBER
43	13	5310-00-637-9541	96906	MS35338-46
43	14	5310-00-350-2655	19207	5294507
44	1	5305-00-269-3231	96906	MS90727-55
44	2	5305-00-071-2056	96906	MS90728-90
44	3	5340-01-188-9598	12361	2-104-1-00098
44	4	6680-01-170-1104	16476	71255
45	1	5930-00-204-8083	74400	M-4001
45	2	4720-01-175-5769	12361	7-542-001201
45	3	4730-01-173-8409	12361	6-443-000414
45	4	4730-00-279-0985	21348	WW-P-471AASBCB
45	5	4730-00-574-8807	13174	129-B1/8X1-1/2
45	6	5365-01-173-7013	12361	6-705-006754
45	7	5305-00-115-9526	96906	MS18154-58
45	8	5310-00-637-9541	96906	MS35338-46
45	9	5310-00-732-0558	96906	MS51967-8
45	10	4730-00-247-9105	00624	2092-2-2S
45	11	5930-01-209-4038	51377	1002-05511-42
45	12	6680-01-170-1104	16476	71255
45	13	5930-01-177-4493	51377	1002-05511-36
45	14	4730-01-261-1001	13174	60TA-02X02
45	15	6620-01-085-2915	16476	02020
45	16	6620-01-075-5298	16476	02505
45	17	5930-00-879-3593	74400	M-4010
45	18	4730-00-187-7594	96906	MS39233-1B
45	19	4730-00-196-2067	12361	6-650-010120
46	1	9905-01-181-5535	12361	7-679-000975
46	2	4820-00-289-3378	30327	204-SAE
46	3	4730-01-175-5786	12361	6-443-000626
46	4	5305-00-050-9231	96906	MS51957-65
46	5	5310-00-934-9760	96906	MS35649-204
46	6	5315-01-025-7675	09094	B6
46	7	4730-01-117-1936	96906	MS5150385-4
46	8	5330-01-174-4595	13174	710-FSO-04
46	9	9905-01-172-3250	12361	7-679-000974
47	1	5310-00-934-9764	96906	MS35649-205
47	2	5310-00-045-3296	96906	MS35338-43
47	3	2590-01-177-3997	56118	A010005-15
47	4	5305-00-052-6917	96906	MS24629-50
47	5	6350-01-177-2765	77326	41-731
47	6	5310-00-934-9758	96906	MS35649-202
47	7	5310-00-045-3296	96906	MS35338-43
47	8	5307-01-193-7671	12361	7-866-102140
47	9	5930-01-174-1171	13445	96102
48	1	5310-00-407-9566	96906	MS35338-45
48	2	5310-00-828-8189	96906	MS35425-41
48	3	6140-01-168-2818	12361	4-148-1-00073
48	4	5940-00-549-6581	96906	MS75004-1
48	5		12361	6-246-000352
48	6	6150-01-187-6876	12361	6-246-000360
48	7	5940-00-115-5004	96906	MS20659-120
48	8		12361	6-246-000994

SECTION IV TM5-3810-302-24P
 CROSS-REFERENCE INDEXES

FIG	ITEM	FIGURE AND ITEM NUMBER INDEX		
		STOCK NUMBER	CAGEC	PART NUMBER
48	9		20604	G-8565
48	10	5940-00-115-5004	96906	MS20659-120
48	11	5940-00-549-6583	96906	MS75004-2
48	12		12361	6-246-000695
48	13		20604	G-8565
48	14	5940-00-115-5004	96906	MS20659-120
48	15	5325-01-186-7678	12361	6-637-007003
48	16	5307-01-197-1552	12361	7-866-162140
48	17	5310-00-637-9541	96906	MS35338-46
48	18	5310-00-732-0558	96906	MS51967-8
48	19		12361	6-246-000561
48	20	5940-00-115-5004	96906	MS20659-120
48	21		20604	G-8565
48	22		12361	6-980-000021
48	23	6140-01-210-1964	96906	MS52149-1
48	24	5306-00-108-0943	96906	MS35751-65
48	25		12361	6-246-000547
48	26	6140-01-207-1766	12361	6-246-000548
48	27	5940-00-115-5004	96906	MS20659-120
48	28	5310-00-934-9760	96906	MS35649-204
48	29	5310-00-045-3296	96906	MS35338-43
48	30	5935-01-044-8382	19207	11682345
48	31	5305-00-115-9526	96906	MS18154-58
48	32	5305-00-939-9213	96906	MS24629-40
49	1	2590-01-175-5476	12361	7-978-001512
49	2	5999-01-085-6244	11139	112349
49	3	5999-01-081-9033	11139	112348
49	4	5940-00-283-5280	96906	MS25036-106
49	5	5940-00-143-4774	96906	MS25036-153
49	6	5940-00-143-4780	96906	MS25036-108
49	7	5940-00-143-4775	96906	MS25036-156
49	8	5940-00-143-4794	96906	MS25036-112
49	9	5940-01-082-3321	06383	DV14-250FI
49	10	5940-00-143-5284	96906	MS25036-115
49	11	5935-01-190-5292	11139	HD56-24-23SN
49	12	4730-01-174-1235	11139	114017
49	13	5935-01-188-2550	11139	HD56-24-9PN
49	14		11139	114019
49	15	5940-01-168-8458	11139	0461-201-1690
50	1	2590-01-175-5477	12361	7-978-001521
50	2	5975-00-660-5962	19207	8724494
50	3	5940-00-399-6676	19207	8338564
50	4	5970-00-833-8562	19207	8338562
50	5	5935-00-691-5591	97403	13207E6498-2
50	6	5999-00-926-3144	96906	MS27148-3
50	7	5310-00-833-8567	19207	8338567
50	8	5935-00-833-8561	19207	8338561
50	9	5935-00-572-9180	19207	8338566
50	10	5999-00-925-6495	96906	MS27148-1
50	11	5940-00-113-8183	96906	MS25036-113
50	12	5940-00-143-4777	96906	MS25036-157

SECTION IV TM5-3810-302-24P
CROSS-REFERENCE INDEXES

FIG	ITEM	FIGURE AND ITEM NUMBER INDEX		
		STOCK NUMBER	CAGEC	PART NUMBER
51	1	2590-01-252-4773	12361	7-978-001499
51	2	5940-00-143-4780	96906	MS25036-108
51	3	5940-01-082-3321	06383	DV14-250FI
51	4	5999-01-102-1581	00779	350389-1
51	5	5935-01-058-6527	00779	1-480512-0
51	6	2590-01-249-2123	12361	6-512-000208
51	7	5940-01-149-1977	12361	7-345-001744
51	8	5940-00-276-0678	00779	61765-2
51	9	5940-00-143-4774	96906	MS25036-153
51	10	5975-01-027-9132	06383	PLT1.5M
52	1		12361	B7-978-001514
52	2	5940-01-082-3321	06383	DV14-250FI
52	3	5940-01-176-5539	12361	B7-892-000098
52	4	5940-00-114-1316	96906	MS20659-130
52	5	5940-00-143-4774	96906	MS25036-153
52	6	5940-00-143-4780	96906	MS25036-108
52	7	5999-01-081-9032	11139	112352
52	8	5940-00-143-4794	96906	MS25036-112
52	9	5940-00-143-4775	96906	MS25036-156
52	10	5999-01-102-1048	00779	350388-1
52	11	5975-00-660-5962	19207	8724494
52	12	5940-0 (-399-6676	19207	8338564
52	13	5970-00-833-8562	19207	8338562
52	14	5940-00-404-3381	92219	SS1090
52	15	5940-00-143-4793	96906	MS25036-110
52	16	5940-00-230-0515	96906	MS25036-154
52	17	5940-00-283-5281	96906	MS25036-109
52	18	5935-00-691-5591	97403	13207E6498-2
52	19	5999-00-926-3144	96906	MS27148-3
52	20	5310-00-833-8567	19207	8338567
52	21	5940-00-283-5280	96906	MS25036-106
52	22	5935-00-833-8561	19207	8338561
52	23	5935-00-572-9180	19207	8338566
52	24	5970-00-833-8562	19207	8338562
52	25	5940-00-113-8190	96906	MS25036-122
52	26	5940-00-114-1306	96906	MS25036-117
52	27	5940-00-557-4345	96906	MS25036-118
52	28	5940-00-113-9826	96906	MS25036-114
52	29	5999-01-083-0892	11139	112351
52	30	5999-00-925-6495	96906	MS27148-1
52	31	5940-01-139-0853	00779	3-520107-2
52	32	5940-00-113-8183	96906	MS25036-113
52	33	5940-00-143-4777	96906	MS25036-157
52	34	5935-00-771-6895	19207	7716895
52	35	5935-01-058-6529	00779	1-480510-0
52	36	5935-01-184-5433	11139	HD54-24-9SN-059
52	37		11139	114019
52	38	5935-01-177-0403	11139	HD54-24-23PN-059
52	39	4730-01-174-1235	11139	114017
52	40	5961-01-183-9552	90201	PTC-205
52	41	5940-01-079-1936	81349	M7928/5-5

SECTION IV TM5-3810-302-24P
CROSS-REFERENCE INDEXES

FIG	ITEM	FIGURE AND ITEM NUMBER INDEX		
		STOCK NUMBER	CAGEC	PART NUMBER
52	42	5935-01-179-1196	11139	0460-201-1690
53	1	5307-01-170-3203	12361	7-866-142140
53	2	2590-01-177-4873	41625	D037912-003-0132 .0
53	3	5340-01-160-2300	75272	COV-1111
53	4	5310-00-582-5965	96906	MS35338-44
53	5	5310-00-761-6882	96906	MS51967-2
53	6	5305-00-988-1725	96906	MS35206-281
53	7	5340-01-173-1286	12361	6-638-000171
53	8	5305-00-071-2505	96906	MS90728-7
54	1	2520-01-252-0742	41625	E301607
54	2	5355-00-680-8395	41625	A29106
54	3	5340-01-180-2438	41625	B66853-3
54	4	5340-00-360-8860	41625	B67897
54	5	3040-01-178-3109	41625	68748
54	6	5365-01-176-8051	41625	A60412
54	7	5306-01-178-2054	41625	A50250-001
54	8	5340-00-191-2541	41625	A60935
54	9	5360-00-187-9775	41625	A49391
54	10	4210-00-125-9859	41625	A51600-005
54	11	5315-01-190-5909	41625	A51020-857
54	12	5340-01-209-7844	41625	68746
54	13	3040-01-131-8438	41625	B48459
54	14	5365-00-164-8682	41625	A49403
54	15	2590-01-176-2978	41625	B67199
54	16	2590-01-176-6776	41625	D49347
54	17	5320-01-176-7824	41625	A51100-126
54	18	5305-00-993-2461	96906	MS35207-281
54	19	5340-00-562-7087	41625	A36733
54	20	5340-01-177-5934	41625	A60417
54	21	2590-00-114-4155	41625	B49539-2
54	22	5310-01-135-6786	41625	A50908-066
54	23	2590-00-114-4154	41625	B49539-1
54	24	5305-01-019-2140	41625	A50406-832
54	25	5940-00-099-6328	41625	A48454
54	26	5315-00-839-5820	96906	MS24665-134
54	27	5315-00-173-8171	41625	A48452
54	28	3040-01-175-7085	41625	A67915
54	29	5365-01-176-8025	41625	A51308-014
54	30	5315-01-179-1110	41625	A51020-829
54	31	2590-01-176-6775	41625	D49348-5
54	32	2590-01-176-2977	41625	B301604
54	33	5310-01-019-2096	41625	A50806-016
54	34	5305-01-019-2140	41625	A50406-832
54	35	5305-01-177-0872	41625	A50406-440
54	36	5310-01-176-8078	41625	A50801-309
54	37	5330-01-190-2124	41625	B48465-3
54	38	5340-01-179-1249	41625	B66853-2
55	1	5340-00-057-3537	96906	MS35812-3
55	2	5315-01-098-5845	12361	7-690-151600
55	33	3040-01-171-7352	12361	2-104-8-00059

SECTION IV TM5-3810-302-24P
CROSS-REFERENCE INDEXES

FIG	ITEM	FIGURE AND ITEM NUMBER INDEX		
		STOCK NUMBER	CAGEC	PART NUMBER
55	4	5315-01-098-6920	12361	7-690-162000
55	5	3810-01-172-7614	12361	2-104-8-00056
55	6	5305-00-071-2056	96906	MS90728-90
55	7	3810-01-172-7615	12361	2-104-8-00057
55	8	5315-00-234-1863	96906	MS24665-300
55	9	2520-01-171-2214	12361	2-104-8-00058
55	10	5310-00-081-4219	96906	MS27183-12
55	11	5307-01-170-3203	12361	7-866-142140
55	12	5340-01-160-2300	75272	COV-1111
55	13	5310-00-761-6882	96906	MS51967-2
55	14	2590-01-177-5424	41625	D037913-003-0126 .0
55	15	2590-01-177-5423	41625	D037913-003-0077 .0
55	16	5310-00-582-5965	96906	MS35338-44
55	17	5305-00-988-1725	96906	MS35206-281
55	18	5340-01-173-1286	12361	6-638-000171
55	19	5305-00-068-0502	96906	MS90725-6
56	1	2520-01-177-3740	41625	E304865
56	2	5355-00-680-8395	41625	A29106
56	3	5340-01-205-9000	41625	B304872-2
56	4	5340-00-360-8860	41625	B67897
56	5	5305-00-071-2506	96906	MS90728-3
56	6	5310-01-019-2096	41625	A50806-016
56	7	2520-01-175-3060	41625	B304870
56	8	5340-01-177-0101	41625	B68330
56	9	5305-01-176-8015	41625	A50113-592
56	10	2520-01-175-3061	41625	B304871
56	11	5315-01-179-1110	41625	A51020-829
56	12	5365-00-164-8682	41625	A49403
56	13	2590-01-176-2978	41625	B67199
56	14	3040-01-176-4120	41625	A68342
56	15	5365-01-176-8051	41625	A60412
56	16	5305-00-993-2461	96906	MS35207-281
56	17	5340-00-562-7087	41625	A36733
56	18	5340-01-177-5934	41625	A60417
56	19	2590-00-114-4155	41625	B49539-2
56	20	5310-01-135-6786	41625	A50908-066
56	21	2590-00-114-4154	41625	B49539-1
56	22	5940-00-099-6328	41625	A48454
56	23	5315-00-839-2326	96906	MS24665-281
56	24	5315-00-173-8171	41625	A48452
56	25	5320-01-176-7824	41625	A51100-126
56	26	3040-01-175-7085	41625	A67915
56	27	5365-01-176-8025	41625	A51308-014
56	28	5310-01-176-8007	41625	A50916-115
56	29	2590-01-176-6775	41625	D49348-5
56	30	2590-01-175-6504	41625	B67387
56	31	5305-01-177-0872	41625	A50406-440
56	32	5310-01-176-8078	41625	A50801-309
56	33	5330-01-190-2124	41625	B48465-3

SECTION IV TM5-3810-302-24P
 CROSS-REFERENCE INDEXES

FIG	ITEM	FIGURE AND ITEM NUMBER INDEX		
		STOCK NUMBER	CAGEC	PART NUMBER
56	34	5340-01-177-8280	41625	B304872-1
57	1	2520-01-175-5198	41625	A301999
57	2		41625	B301996
57	3	5306-00-807-1213	96906	MS35307-329
57	4	5310-01-176-8074	41625	A50801-336
57	5	5340-01-179-1112	41625	D301997
57	6	5315-01-181-1685	41625	A65491
57	7		41625	A301994
57	8		41625	A301995
57	9	5365-00-256-2846	79136	5103-50-S-MD
57	10	5315-00-236-8346	96906	MS24665-7
57	11	3040-01-207-3633	41625	A302004
57	12	5340-01-179-1111	41625	D301998
57	13	5315-00-236-8346	96906	MS24665-7
57	14	5315-01-181-1685	41625	A65491
57	15	5340-01-178-3542	41625	A29132-1
57	16	5310-01-135-6786	41625	A50908-066
57	17	5365-00-288-2833	41625	B61871
57	18	5306-01-177-8422	41625	A61869
57	19	5305-00-846-5703	96906	MS90728-70
57	20	5310-00-637-9541	96906	MS35338-46
57	21	5365-01-176-8054	41625	A302002
58	1	5305-00-103-3041	12603	50-620
58	2	5365-01-104-5252	12603	234908
58	3	2520-01-101-0937	12603	234327
58	4	5365-00-713-3754	12603	223922
58	5	3110-00-554-5304	12603	743458
58	6	3020-01-099-6126	12603	236584
58	7	5340-00-882-0739	12603	223878
58	8	3020-01-099-2725	12603	236583
58	9	3110-00-554-3184	12603	710047
58	10	3040-01-102-5745	12603	234248
58	11		12603	10J-08
58	12	3040-01-183-4747	89881	240598
58	13	3110-01-197-4734	38443	G310M-T9LR
58	14	5365-01-099-0113	12603	234230
58	15	5365-01-099-3937	12603	231776
58	16	2520-00-142-5385	12603	223085
58	17	5365-01-099-8148	12603	234229
58	18		12603	235296
58	19	2805-01-098-3965	12603	237378
58	20	5330-01-115-3469	12603	237377
58	21	5307-01-188-1574	89881	238899
58	22	5307-01-106-5317	12603	238900
58	23	3110-00-100-6155	12603	10J-12
58	24	5360-01-099-1419	12603	235473
58	25	4730-01-183-4473	89881	239245
58	26	2520-00-395-7722	12603	238535
58	27	3040-01-183-4753	89881	238886
58	28	5330-01-098-7258	12603	235297
58	29	4730-00-235-1444	89881	11F-08

SECTION IV TM5-3810-302-24P
 CROSS-REFERENCE INDEXES

FIG	ITEM	FIGURE AND ITEM NUMBER INDEX		
		STOCK NUMBER	CAGEC	PART NUMBER
58	30	4730-00-403-5385	81348	WW-P-471-ACABUA
58	31	3120-01-119-0510	12603	234265
58	32	5310-00-209-0965	96906	MS35338-47
58	33	5306-00-038-1956	14351	X3362
58	34	5330-00-250-2156	12603	219373
58	35	2520-01-017-0494	12603	231390
58	36	5330-01-098-7250	12603	235593
58	37	2815-01-104-0709	12603	234362
58	38	5305-01-186-9123	89881	180-744
58	39	5315-01-099-0065	12603	234309
58	40	2520-01-183-2387	89881	238884
58	41	5310-00-180-0277	96906	MS35333-76
58	42	5306-00-741-7519	12603	1C-616
58	43	3020-01-183-2500	89881	238887
58	44	2520-01-184-0459	89881	238885
58	45	5310-01-110-0781	89749	234299
58	46	5340-01-104-7831	12603	234918
58	47	5305-01-183-8730	89881	18C-716
58	48	3110-01-099-9557	12603	231624
58	49	3020-01-099-1102	12603	236582
58	50	5330-01-101-0780	12603	234973
58	51	3020-01-162-4400	12603	235685
58	52	5340-01-104-7832	12603	234210
58	53	5305-00-269-3234	12603	18C-612
58	54	5365-01-109-2747	89749	234226
58	55	2520-01-184-0460	12603	239776
58	56	2990-01-106-9261	89749	664141
58	57	5305-01-007-1534	12603	233128
58	58	2990-01-106-9254	89749	1300688
58	59	2520-01-163-7223	89881	234242
58	60	5365-01-100-9348	12603	234216
58	61	3110-01-099-7303	12603	234215
58	62	5310-01-099-4980	12603	235591
58	63	5330-00-145-1509	12603	232535
58	64	2520-01-184-0461	89881	239577
58	65	5330-01-181-2429	89881	60K-30114
58	66	4730-01-106-9255	89749	223015
58	67	5365-01-181-7930	89881	1321234
58	68	2520-01-235-5761	12603	237144
58	69	5365-01-109-4253	12603	234286
58	70	5305-00-576-0795	03504	5C-612
58	71	5305-00-103-3041	12603	5C-620
58	72	2520-01-101-0937	12603	234327
58	73	5340-00-882-0739	12603	223878
58	74	3110-00-554-3184	12603	710047
58	75	3020-01-103-0199	12603	236585
59	1	2520-01-185-3158	89881	12.6HR18327-8
59	2	5310-00-637-9541	96906	MS35338-46
59	3	5305-00-725-2317	96906	MS90728-64
59	4	5310-01-169-9624	12361	7-949-000236
59	5	5305-00-900-1118	96906	MS90728-185

SECTION IV TM5-3810-302-24P
 CROSS-REFERENCE INDEXES

FIG	ITEM	FIGURE AND ITEM NUMBER INDEX		
		STOCK NUMBER	CAGEC	PART NUMBER
59	6	5305-00-269-2804	96906	MS90726-61
59	7	5310-01-208-5261	12361	7-949-000377
60	1	2520-00-142-5392	12603	215183
60	2	5365-00-838-8715	12603	224083
60	3	5365-01-018-5220	12603	230889
60	4	3110-00-554-5968	12603	223349
60	5	3110-01-052-0058	12603	233389
60	6	5365-01-099-3936	12603	234141
60	7	5365-01-099-0114	12603	234304
60	8	3020-01-163-7962	89881	240608
60	9	3110-00-554-5675	12603	230829
60	10	5365-01-105-2982	12603	237669
60	11	5310-01-104-5936	12603	237443
60	12	5365-01-118-2857	12603	237442
60	13	5360-01-099-0101	12603	235960
60	14	5340-01-099-1427	12603	235959
60	15	5365-01-105-2983	12603	234350
60	16	3110-01-106-1408	12603	233065
60	17	5365-01-099-8149	12603	234347
60	18	3020-01-189-1802	89881	240626
60	19	5310-01-121-5538	01212	N-4512
60	20	5365-01-097-3125	89881	238034
60	21	3020-01-183-2501	89881	234328
60	22	3110-01-099-7500	60380	WJ-283412
60	23	3110-01-099-7304	12603	225605
60	24	5365-01-099-8161	12603	234145
60	25	3110-00-142-7005	12603	230885
60	26	5365-01-018-5450	12603	223964
60	27	5365-01-099-8162	12603	234305
60	28	3020-01-183-4775	89881	241145
60	29	3020-01-183-2506	03504	240752
60	30	5365-01-104-6200	12603	230067
60	31	5365-00-930-5143	12603	223997
60	32	3110-00-554-3246	03504	225843
60	33	5365-01-101-1633	12603	236625
60	34	3130-01-170-6086	89881	236622
60	35	3040-01-183-4804	89881	240628
60	36	5365-01-101-4920	12603	236614
60	37	5365-00-514-0362	96906	MS16624-1196
60	38	2520-00-142-5392	12603	215183
60	39	2520-01-121-6377	12603	236612
60	40	2530-00-195-0154	12603	664131
60	41	2520-01-100-4924	12603	222104
60	42	5365-01-101-8255	12603	235764
60	43	5365-01-110-4946	89749	235749
60	44	2990-01-106-9245	89749	672572
60	45	3110-00-554-5972	12603	743417
60	46	3110-01-186-3249	89881	239741
60	47	5365-01-099-0113	12603	234230
60	48	5365-01-104-5278	12603	234130
60	49	5330-01-181-2431	89881	60K-40420

SECTION IV TM5-3810-302-24P
 CROSS-REFERENCE INDEXES

FIG	ITEM	FIGURE AND ITEM NUMBER INDEX		PART NUMBER
		STOCK NUMBER	CAGEC	
60	50	5307-01-185-3542	89881	238901
60	51	3010-01-124-7903	12603	236607
60	52	5310-00-209-0965	96906	MS35338-47
60	53	5310-01-048-9729	89749	62D-07
60	54	5365-01-165-2254	89881	24K-02
60	55	5330-01-181-2432	89881	60K-30012
60	56	3110-01-186-7113	89881	234902
60	57	5307-01-185-3542	89881	238901
60	58	5330-01-192-9253	89749	60K-40508
60	59	5365-01-118-2819	12603	743669
60	60	5365-01-101-3821	12603	234904
60	61	3110-00-554-3450	23040	88QH7065B
60	62	5330-01-178-1408	89881	239892
60	63	5310-01-032-7048	12603	62D-06
60	64	5310-00-180-0277	96906	MS35333-76
60	65	3010-01-182-4391	89881	231877
60	66	5307-01-185-3543	89881	238902
60	67	5330-01-181-2434	89881	60K-40112
60	68	5360-00-358-8994	12603	201413
60	69	3110-00-948-9796	96906	MS19061-20013
60	70	4730-01-183-4473	89881	239245
60	71	3110-01-099-7304	12603	225605
60	72	5330-01-024-3346	12603	230954
60	73	2520-01-103-4309	12603	231136
60	74	5330-01-181-2433	89881	60K-60116
60	75	5310-00-462-4134	12603	222179
60	76	5310-01-018-0683	12603	222960
60	77	3120-01-109-7563	12603	237118
60	78	3110-01-105-7310	12603	237271
60	79	5365-01-099-3937	12603	231776
60	80	3120-00-469-6800	12603	225408
60	81	3040-01-183-4615	89881	237258
60	82	5315-01-112-8112	12603	237115
60	83	5365-01-181-7959	89881	226870
60	84	5305-00-215-7324	12603	201566
60	85	2520-01-183-2562	289981	237114
60	86	3040-01-183-2341	89881	237112
60	87	3110-01-109-6090	12603	237117
60	88	3120-01-183-5707	89881	237116
60	89	3040-01-103-6117	12603	237104
60	90	3120-01-109-7563	12603	237118
61	1	5330-01-020-0949	12603	60K-40026
61	2	2520-00-051-5327	12603	222067
61	3	4710-01-162-4402	12603	234157
61	4	4730-01-183-4473	89881	239245
61	5	3040-01-183-2483	89881	237890
61	6	5330-01-099-0976	12603	236646
61	7	5315-00-045-4037	12603	214295
61	8	5340-01-183-4554	89881	237381
61	9	5306-00-017-4723	12603	1C-724
61	10	5310-00-209-0965	96906	MS35338-47

SECTION IV TM5-3810-302-24P
 CROSS-REFERENCE INDEXES

FIG	ITEM	FIGURE AND ITEM NUMBER INDEX		
		STOCK NUMBER	CAGEC	PART NUMBER
61	11	4730-00-403-5385	81348	WW-P-471-ACABUA
61	12	5340-00-032-4157	03504	16F-06
61	13	5365-01-169-7207	12603	215757
61	14	2520-01-183-4621	89881	236651
61	15	5340-01-110-1818	12603	6H-24
61	16	5305-00-071-1784	96906	MS90728-83
61	17	5330-01-181-2430	89881	60K-40104
61	18	4710-01-183-4842	89881	236623
61	19	5310-00-407-9566	96906	MS35338-45
61	20	5306-01-018-5565	12603	1C-510
61	21	4710-01-183-4523	89881	237860
61	22	4710-01-183-4524	89881	236624
61	23	4710-01-119-4558	12603	221871
61	24	5330-01-119-8956	12603	236637
61	25	2520-01-162-4415	12603	236669
61	26	6680-01-098-6646	12603	236348
62	1	5365-01-101-1634	12603	234111
62	2	2520-01-099-3931	12603	236847
62	3	3010-01-103-7440	12603	234336
62	4	2520-01-045-8766	12603	234109
62	5	2520-01-101-2927	12603	236150
62	6	5330-01-101-1517	12603	237032
62	7	5330-01-101-1518	12603	234113
62	8	2520-01-183-4651	89881	237110
62	9	3010-01-104-0361	12603	237016
62	10	2520-01-162-4404	12603	237507
62	11	2520-01-100-4584	12603	236178
62	12	2520-01-162-4405	12603	236611
62	13	2520-01-162-5171	12603	237453
63	1	5340-00-435-6124	89881	223901
63	2	3110-00-542-0021	12603	225825
63	3	5310-01-164-4489	89881	62D-09
63	4	5310-00-167-0680	96906	MS35338-49
63	5	5307-01-187-8519	89881	238904
63	6	3040-01-205-9459	89881	237252
63	7	5365-00-248-6048	03504	222418
63	8	5330-01-181-2435	89881	60K-30022
63	9	2520-01-162-2328	12603	237254
63	10	5330-01-184-7716	89881	60K-40328
63	11	5365-01-101-1635	12603	945374
63	12	3120-01-101-2781	12603	237253
63	13	5305-00-215-7324	12603	201566
63	14	2520-01-118-0684	12603	217622
63	15	3040-01-183-4616	89881	237255
63	16	3040-01-162-4375	12603	237256
64	1	4820-01-157-3195	89881	236670
64	2	4730-01-070-0146	12603	24K-7
64	3	4820-01-182-9615	89881	234185
64	4	5360-01-099-3934	12603	234181
64	5	4820-01-106-9806	10988	D87216
64	6	5330-01-098-3823	12603	234650

SECTION IV TM5-3810-302-24P
CROSS-REFERENCE INDEXES

FIG	ITEM	FIGURE AND ITEM NUMBER INDEX		
		STOCK NUMBER	CAGEC	PART NUMBER
64	7	2520-01-117-6436	12603	234170
64	8	5930-01-098-4042	12603	233778
64	9	5315-01-119-5240	12603	233779
64	10	2520-01-210-3574	89881	236737
64	11	4730-00-105-2684	12603	40K-02
64	12	4730-01-190-3895	89881	239243
64	13	4820-01-131-2721	12603	234167
64	14	5330-01-038-4713	12603	234166
64	15	5310-00-180-0277	96906	MS35333-76
64	16	5305-00-782-9489	96906	MS90728-66
65	1	4730-00-021-1767	98441	16-12C5BXS
65	2	5330-01-174-4594	13174	710-FSO-12
65	3	4720-01-173-4158	12361	7-542-505331
65	4	4730-01-098-7322	30327	60TB-12X12
65	5	5330-01-174-4594	13174	710-FSO-12
65	6	4730-00-021-1802	13174	848-FS-16X12
65	7	4720-01-173-4157	01276	FG1088MMM0730
65	8	5330-01-040-4785	12603	235283
65	9	5330-01-101-4773	12603	60K-30018
65	10	4320-01-100-0162	12603	237454
65	11	5310-00-209-0965	96906	MS35338-47
65	12	5305-01-163-2217	12603	1C-772
65	13	5305-01-162-3837	12603	1C-764
65	14	5310-01-048-9729	89749	62D-07
65	15	2940-01-038-2321	74069	9192
66	1	2520-01-178-7150	78500	965-92-47-607X
66	2	2520-01-211-1835	78500	965-65-48C71
66	3	2520-01-099-1415	70960	CP62N-43
66	4	4730-00-050-4208	96906	MS15003-1
66	5	5310-00-514-6849	70960	WALH6-3
66	6	5305-00-269-3242	96906	MS90727-66
66	7	5330-00-117-0085	70960	D062N-1
66	8	5330-00-117-0085	70960	DC-D36-3
66	9	5310-01-177-0905	78500	WA-R23-1
66	10	5310-00-451-9093	70960	WA-FR24-5
66	11	2520-01-217-2775	78500	62NLS28-81
66	12	4730-00-050-4208	96906	MS15003-1
66	13	2520-01-177-5420	78500	965-92-47-608X
66	14	5305-00-269-3242	96906	MS90727-66
66	15	5310-01-177-3841	78500	WA-LH6-3
66	16	2520-01-099-1415	70960	CP62N-43
66	17	4730-00-050-4208	96906	MS15003-1
66	18	4730-00-050-4208	96906	MS15003-1
66	19	2520-01-008-6138	7500	62NLS32-9
66	20	2520-01-178-7063	78500	D062N-7
66	21	5310-00-451-9093	70960	WA-FR24-5
66	22	5310-01-177-0904	78500	WA-R26-3
66	23	2520-01-321-2287	78500	D0-D36-4
66	24	3010-01-101-1623	78500	62NYSM32-31
66	25	5305-00-821-3869	96906	MS90728-65
67	1	5310-00-763-8920	96906	MS51967-20

SECTION IV TM5-3810-302-24P
CROSS-REFERENCE INDEXES

FIG	ITEM	FIGURE AND ITEM NUMBER INDEX		
		STOCK NUMBER	CAGEC	PART NUMBER
67	2	5310-01-169-9625	12361	7-949-000259
67	3	2520-01-172-0461	12361	2-104-5-00002
67	4	5310-00-840-5873	96906	MS16285-8
67	5	5340-01-178-3772	73972	WP-544-F
67	6	5306-01-174-0514	12361	7-099-000495
68	1	5305-01-185-0465	78500	S-266-1
68	2	5310-01-180-2481	78500	1229-V-1998
68	3	5340-01-180-2488	78500	3262-V-100
68	4	8040-00-728-3088	78500	1199-T-3842
68	5	2520-01-180-0779	78500	3270-V-178
68	6	5310-00-838-2022	78500	1227-D-446
68	7	3120-00-838-2034	78500	1229-C-1459
68	8	5310-00-838-2036	78500	1227-U-515
68	9	3110-01-099-0022	08162	JLM710949
68	10	2530-01-179-6379	78500	A-311-U-489
68	11	2530-01-179-6379	73972	FA948KX
68	12	5305-01-209-3581	78500	10X-1340
68	13	5310-00-725-1983	81205	BACW10P53S
68	14	2530-01-320-8902	73972	R6109
68	15	5307-01-210-1604	78500	4X-1770
68	16	3110-01-082-8752	78500	JLM-710910
68	17	3120-01-181-6148	78500	JM-612910
68	18	3110-01-132-6570	78500	JM-612949
68	19	5330-01-180-2517	78500	A-1205-Y-1091
68	20	2520-01-179-6380	78500	A-3213-J-1258
68	21	5330-01-133-0979	78500	5-X-797
68	22	5340-01-130-9715	78500	1205-E-1435
68	23	2590-01-179-6285	78500	1199-E-2917
68	24	5330-01-180-2371	78500	A-1205-V-1062
68	25	2520-01-179-6469	78500	A-3202-E-8010
68	25	2520-01-179-6537	78500	A-3202-D-8012
68	26	2520-01-211-3199	78500	3202B8010
68	27	2520-01-207-9789	78500	CP58WB-35
68	28	2520-01-211-3198	78500	58WBYSM28-200
68	29	4730-01-090-8953	78500	1199-T-2854
68	30	5310-00-411-5241	78500	1229-E-1513
68	31	5306-00-260-4513	11083	T320
68	32	2520-00-224-4159	78500	1199-C-1043
68	33	3120-01-181-6151	78500	1225-Q-979
68	34	5340-01-180-2490	78500	1250-R-486
68	35	5365-01-180-2473	78500	3268-H-1126
68	36	3120-01-131-2083	78500	1225-K-817
68	37	5365-01-181-8031	78500	1229-B-2940
68	38	5330-01-131-1954	78500	A-1805-R-694
68	39	5306-00-281-5125	78500	S-2811-1
68	40	5305-00-435-1003	78500	S-2718-1
68	41	5306-01-084-5389	78500	S-2712-1
68	42	5365-01-180-2369	78500	1250-E-473
68	43	5310-00-515-9627	38597	50-4-18-17-7
69	1	2520-01-179-8840	78500	H-3200-R-1110-78

0

SECTION IV TM5-3810-302-24P
CROSS-REFERENCE INDEXES

FIG	ITEM	FIGURE AND ITEM NUMBER INDEX		
		STOCK NUMBER	CAGEC	PART NUMBER
69	2	5365-00-752-1779	78500	2214-E-57
69	3	3110-01-005-6653	78500	JM-511910
69	4	3110-00-100-3096	78500	3994
69	5	2520-01-179-6378	78500	A1-3235-Z-884
69	6	2520-01-191-9124	78500	3235-W-413
69	7	5310-00-515-9627	38597	50-4-18-17-7
69	8	5306-01-129-8686	78500	S-2824-A1
69	9	3020-01-179-6163	78500	A-35636-4
69	10	5365-01-005-6678	78500	1229-W-1167
69	11	3110-00-432-4596	78500	1228-H-268
69	12	3020-01-321-4553	78500	36009
69	13	5310-01-109-6056	18500	1227-C-939
69	14		78500	1229-Y-883
69	15	3020-01-209-2380	78500	2234-N-872
69	16		78500	3278-Z-104
69	17	3020-00-891-5996	78500	2233-A-105
69	18		78500	1229-Q-2877
69	19	5315-00-880-6027	78500	1199-R-2176
69	20	2520-01-178-4800	78500	A2-3200-R-1110
69	21	5305-01-129-8687	78500	S-21028-1
69	22	5310-00-953-5023	78500	1229-U-1503
69	23	3130-01-198-8513	78500	3212-Q-355
69	24	5365-01-020-5830	78500	2203-X-2728
69	24	5365-01-020-9391	78500	2203-Y-2729
69	24	5365-01-020-9393	78500	2203-Z-2730
69	25	3110-00-928-9543	23926	D70825
69	26	5365-01-188-0446	78500	2203-A-6865
69	26	5365-01-188-0447	78500	2203-B-6866
69	26	5365-01-189-9043	78500	2203-Z-6864
69	26	5365-01-189-9044	78500	2203-C-6867
69	26	5365-01-190-7221	78500	2203-T-6858
69	26	5365-01-190-7222	78500	2203-U-6859
69	26	5365-01-190-7223	78500	2203-V-6860
69	26	5365-01-190-7224	78500	2203-W-6861
69	26	5365-01-196-2194	78500	2203-X-6862
69	26	5365-01-197-0632	78500	2203-S-6857
69	26	5365-01-207-7242	78500	2203-Y-6863
69	27	2520-01-178-4801	78500	A-3226-P-692
69	28	3110-00-691-2512	78500	HM-803110
69	29	5310-01-180-2480	78500	1229-B-1562
69	30	5305-01-181-6111	78500	S-2716-1
69	31	5310-00-411-5241	78500	1229-E-1513
69	32	5330-01-101-8022	78500	A-1205-D-1044
69	33	2520-01-178-6997	78500	A-3266-W-179
69	34	5330-00-065-4830	70960	2208-G-423
69	35	4730-00-010-3875	81348	WW-P-471ACBBUE
69	36		78500	15-X-1325
69	37	5310-00-515-9627	38597	50-4-18-17-7
69	38	5310-01-096-7320	78500	NL-18-1
70	1	5315-01-187-1610	96652	LHOOT-2-1/2
70	2	5315-01-173-9626	12361	6-689-000669

SECTION IV TM5-3810-302-24P
CROSS-REFERENCE INDEXES

FIG	ITEM	FIGURE AND ITEM NUMBER INDEX		
		STOCK NUMBER	CAGEC	PART NUMBER
70	3	5315-01-174-8836	12361	6-689-000675
70	4	3040-01-171-7354	12361	2-104-5-00004
70	5	5340-01-174-8851	12361	2-104-5-00003
70	6	5310-00-687-6798	88044	AN315C16R
70	7	5340-01-211-0824	12361	4-104-5-00001
71	1	5305-01-182-7585	78500	S-21216-A1
71	2	5305-01-181-6163	78500	S-21218-A1
71	3	5310-01-109-4250	78500	1229-V-1504
71	4	5315-00-849-9854	96906	MS24665-498
71	5	5310-01-129-6745	78500	14-X-3
71	6	2530-01-179-8872	78500	A1-3102-E-3437
71	7	5310-00-964-0993	96906	MS35692-1224
71	8	5306-01-181-6120	78500	S-1818
71	9	2530-01-128-4252	78500	A-2249-D-4
71	10	5310-00-584-5272	96906	MS35338-48
71	11	5310-00-010-3028	78500	N-18
71	12	2530-01-128-4252	78500	A-2249-D-4
71	13	2530-01-130-5647	78500	A-3144-U-385
71	14	5315-01-179-9882	78500	K-2412-Z
71	15	5305-01-129-0413	78500	26-X-227
71	16	5310-00-763-8913	96906	MS51967-17
71	17	4730-01-082-3178	78500	1199-B-3226
71	18	5340-01-180-2489	78500	3262-F-370
71	19	5315-01-180-2360	78500	1246-E-655
71	20	3120-01-181-6154	78500	1229-P-2928
71	21	2530-01-179-6443	78500	3111-W-2623
71	21	2530-01-179-6444	78500	3111-X-2624
71	22	5330-01-187-5850	78500	1205-G-1801
71	23	5365-01-180-8856	78500	2203-G-8197
71	23	5365-01-181-2587	78500	2203-E-8195
71	23	5365-01-182-9535	78500	2203-F-8196
71	24	2530-01-230-1920	78500	3268-K-1129
71	25	5315-01-082-6938	78500	16X-202
71	26	2530-01-179-6571	78500	3133-Y-5875-X
71	26	2530-01-189-1073	78500	3133-J-5886-X
72	1	5310-01-173-1110	12361	6-705-010115
72	2	5340-01-182-9532	76005	CB-1049-1
72	3	5340-01-173-5650	12361	2-104-7-00001
72	4	5310-00-763-8920	96906	MS51967-20
72	5	5310-01-169-9625	12361	7-949-000259
72	6	5365-01-173-7012	12361	4-104-7-00002
72	7	5340-01-182-9533	76005	CB-1051-1
72	8	5365-01-185-3591	12361	6-705-010116
72	9	5310-01-173-3638	12361	7-949-000231
72	10	5305-01-171-8046	12361	7-115-305650
72	11	5310-00-840-5873	96906	MS16285-8
72	12	2530-01-177-8057	73972	WP-544
72	13	2520-01-174-6052	12361	6-049-000596
72	14	5306-01-180-4737	12361	7-099-000496
72	15	5365-01-173-7018	12361	6-705-010109
73	1	5305-01-185-0465	78500	S-266-1

SECTION IV TM5-3810-302-24P
 CROSS-REFERENCE INDEXES

FIG	ITEM	FIGURE AND ITEM NUMBER INDEX		
		STOCK NUMBER	CAGEC	PART NUMBER
73	2	5310-01-180-2481	78500	1229-V-1998
73	3	5340-01-180-2488	78500	3262-V-100
73	4	8040-00-728-3088	78500	1199-T-3842
73	6	2520-01-180-0779	78500	3270-V-178
73	6	5310-00-838-2022	78500	1227-D-446
73	7	3120-00-838-2034	78500	1229-C-1459
73	8	5310-00-838-2036	78500	1227-U-515
73	9	3110-01-099-0022	08162	JLM710949
73	10	2530-01-179-6379	78500	A-311-U-489
73	11	2530-01-179-6379	73972	FA948KX
73	12	5305-01-209-3581	78500	10X-1340
73	13	5310-00-725-1983	81205	BACW10P53S
73	14		73972	R6109
73	15	5307-01-210-1604	78500	4X-1770
73	16	3110-01-082-8752	78500	JLM-710910
73	17	3120-01-181-6148	78500	JM-612910
73	18	3110-01-132-6570	78500	JM-612949
73	19	5330-01-180-2517	78500	A-1205-Y-1091
73	20	2520-01-179-6380	78500	A-3213-J-1258
73	21	5330-01-133-0979	78500	5-X-797
73	22	5340-01-130-9715	78500	1205-E-1435
73	23	2590-01-179-6285	78500	1199-E-2917
73	24	5330-01-180-2371	78500	A-1205-V-1062
73	25	2520-01-179-6469	78500	A-3202-B-8010
73	25	2520-01-179-6537	78500	A-3202-D-8012
73	26	2520-01-179-6469	78500	A-3202-B-8010
73	26	2520-01-211-3199	78500	3202B8010
73	27	2520-01-207-9789	78500	CP58WB-35
73	28	2520-01-211-3198	78500	58WBYSM28-200
73	29	4730-01-090-8953	78500	1199-T-2854
73	30	5306-00-260-4513	11083	T320
73	31	5310-00-411-5241	78500	1229-E-1513
73	32	4730-00-010-3875	89346	9409949
73	33	2520-00-224-4159	78500	1199-C-1043
73	34	3120-01-181-6151	78500	1225-Q-979
73	35	5340-01-180-2490	78500	1250-R-486
73	36	5365-01-180-2473	78500	3268-H-1126
73	37	3120-01-131-2083	78500	1225-K-817
73	38	5365-01-181-8031	78500	1229-B-2940
73	39	5330-01-131-1954	78500	A-1805-R-694
73	40	5306-00-281-5125	78500	S-2811-1
73	41	5305-00-435-1003	78500	S-2718-1
73	42	5306-01-084-5389	78500	S-2712-1
73	43	5365-01-180-2369	78500	1250-E-473
73	44	5310-00-515-9627	38597	50-4-18-17-7
74	1	2520-01-179-8840	78500	H-3200-R-1110-78 0
74	2		78500	1229-Y-883
74	3	3020-01-209-2380	78500	2234-N-872
74	4		78500	3278-Z-104
74	5		78500	15-X-1325

SECTION IV TM5-3810-302-24P
 CROSS-REFERENCE INDEXES

FIG	ITEM	FIGURE AND ITEM NUMBER INDEX		
		STOCK NUMBER	CAGEC	PART NUMBER
74	6	3020-01-180-1052	78500	A-35636-6
74	7	3020-01-321-4553	78500	36009
74	8	5310-01-109-6056	78500	1227-C-939
74	9	2520-01-179-6378	78500	A1-3235-Z-884
74	10	5306-01-129-8686	78500	S-2824-A1
74	11	5310-00-515-9627	38597	50-4-18-17-7
74	12	2520-01-191-9124	78500	3235-W-413
74	13	5310-00-515-9627	38597	50-4-18-17-7
74	14	5310-01-096-7320	78500	NL-18-1
74	15	5365-00-752-1779	78500	2214-E-57
74	16	3110-01-005-6653	78500	JM-511910
74	17	3110-00-100-3096	78500	3994
74	18	5365-01-005-6678	78500	1229-W-1167
74	19	3110-00-928-9543	23926	D70825
74	20		78500	2203-V-6860
74	20		78500	2203-Z-6864
74	20		78500	2208-Y-6863
74	20	5365-01-188-0446	78500	2203-A-6865
74	20	5365-01-188-0447	78500	2203-B-6866
74	20	5365-01-189-9044	78500	2203-C-6867
74	20	5365-01-190-7221	78500	2203-T-6858
74	20	5365-01-190-7222	78500	2203-U-6859
74	20	5365-01-190-7224	78500	2203-W-6861
74	20	5365-01-196-2194	78500	2203-X-6862
74	20	5365-01-197-0632	78500	2203-S-6857
74	21	3110-01-181-0528	78500	A-3226-J-738
74	22	3110-00-691-2512	78500	HM-803110
74	23	5330-00-125-3236	78500	A-1805-S-71
74	24	5310-01-180-2480	78500	1229-B-1562
74	25	5310-00-286-3727	78500	1229-E-1331
74	26	2520-01-178-4818	78500	A1-3280-C-2265
74	27	2520-01-178-4815	78500	2297-J-3026
74	28	5306-01-084-5389	78500	S-2712-1
74	29	5310-00-411-5241	78500	1229-E-1513
74	30	3110-00-432-4596	78500	1228-H-268
74	31	5365-01-020-5830	78500	2203-X-2728
74	31	5365-01-020-9391	78500	2203-Y-2729
74	31	5365-01-020-9393	78500	2203-Z-2730
74	32	2520-01-178-4800	78500	A2-3200-R-1110
74	33	5305-01-129-8687	78500	S-21028-1
74	34	5310-00-411-5241	78500	1229-E-1513
74	35	3130-01-198-8513	78500	3212-Q-355
74	36	4730-00-010-3875	81348	WW-P-471ACBBLE
74	37	5315-00-880-6027	78500	1199-R-2176
74	38		78500	1229-Q-2877
74	39	3020-00-891-5996	78500	2233-A-105
75	1	5305-00-115-9526	96906	MS18154-58
75	2	5310-00-080-6004	96906	MS27183-14
75	3	5930-00-484-8124	81901	D1006-501
75	4	5340-01-171-0672	12361	B4-104-7-00001
75	5	5310-00-765-3197	96906	MS27183-41

SECTION IV TM5-3810-302-24P
CROSS-REFERENCE INDEXES

FIG	ITEM	FIGURE AND ITEM NUMBER INDEX		
		STOCK NUMBER	CAGEC	PART NUMBER
75	6	5310-00-045-3299	96906	MS35338-42
75	7	5305-00-984-6193	96906	MS35206-245
75	8	5310-00-732-0558	96906	MS51967-8
75	9	5310-00-637-9541	96906	MS35338-46
76	1	5305-01-182-7585	78500	S-21216-A1
76	2	5305-01-181-6163	78500	S-21218-A1
76	3	5310-01-109-4250	78500	1229-V-1504
76	4	5315-00-849-9854	96906	MS24665-498
76	5	5310-01-129-6745	78500	14-X-3
76	6	2530-01-179-8872	78500	A1-3102-E-3437
76	7	5310-00-964-0993	96906	MS35692-1224
76	8	5306-01-181-6120	78500	S-1818
76	9	2530-01-128-4252	78500	A-2249-D-4
76	10	5310-00-584-5272	96906	MS35338-48
76	11	5310-00-010-3028	78500	N-18
76	12	2530-01-128-4252	78500	A-2249-D-4
76	13	2530-01-130-5647	78500	A-3144-U-385
76	14	5315-01-179-9882	78500	K-2412-Z
76	15	5305-01-129-0413	78500	26-X-227
76	16	5310-00-763-8913	96906	MS51967-17
76	17	4730-01-082-3178	78500	1199-B-3226
76	18	5340-01-180-2489	78500	3262-F-370
76	19	5315-01-180-2360	78500	1246-E-655
76	20	3120-01-181-6154	78500	1229-P-2928
76	21	2530-01-179-6443	78500	3111-W-2623
76	21	2530-01-179-6444	78500	3111-X-2624
76	22	5330-01-187-5850	78500	1205-G-1801
76	23	5365-01-180-8856	78500	2203-G-8197
76	23	5365-01-181-2587	78500	2203-E-8195
76	23	5365-01-182-9535	78500	2203-F-8196
76	24	2530-01-179-6384	78500	3268-U-1243
76	24	2530-01-230-1920	78500	3268-K-1129
76	25	5315-01-082-6938	78500	16X-202
76	26	2530-01-179-6571	78500	3133-Y-5875-X
77	1	5306-00-226-4832	96906	MS90728-39
77	2	2530-01-214-4316	92867	16358600
77	3	5325-00-135-3075	76385	Z-2378
77	4	5310-00-732-0558	96906	MS51967-8
77	5	5310-00-637-9541	96906	MS35338-46
77	6	5310-00-809-4061	96906	MS27183-15
77	7	5315-01-098-6920	12361	7-690-162000
77	8	5315-00-839-5822	96906	MS24665-353
77	9	5340-01-070-4475	92867	81000108
77	10	5305-00-115-9526	96906	MS18154-58
77	11	5310-00-880-7744	96906	MS51967-5
77	12	5310-00-407-9566	96906	MS35338-45
77	13	2530-01-183-2485	92867	02182700
78	1	3040-01-179-8869	78500	A-3236-R-2228
78	2	5310-00-411-5241	78500	1229-E-1513
78	3	5306-00-834-5901	78500	S-278-1
78	4	3040-01-179-6183	78500	372-D-238

SECTION IV TM5-3810-302-24P
CROSS-REFERENCE INDEXES

FIG	ITEM	FIGURE AND ITEM NUMBER INDEX		
		STOCK NUMBER	CAGEC	PART NUMBER
78	5	5360-01-155-7200	78500	2258-Q-719
78	6	2530-01-179-2608	78500	3719-V-74
78	7	2530-01-199-4933	78500	3260-B-85
78	8	5310-00-286-3727	78500	1229-E-1331
78	9	5310-01-193-6905	78500	1229-B-1666
78	10	5305-01-185-0465	78500	S-266-1
78	11	2530-00-870-7136	78500	A1-3722-L-194
78	12	2530-00-786-3953	78500	2740-G-293
78	13	5320-01-178-7433	78500	RV-354
78	14	5365-01-180-2472	78500	1779-J-88
79	1	2530-01-179-6381	78500	A-3263-L-220-X
79	2	2530-01-179-8817	72540	69240738
79	3	2530-01-179-8783	72540	69340602
79	4	2530-01-179-6382	72540	69270702
79	5	5330-01-180-2408	72540	69170275
79	6	2530-01-197-4886	72540	69100457
79	7	2530-01-179-6558	78500	3215-B-210
79	7	2530-01-179-6559	78500	3215-A-209
79	8	5330-01-182-4257	78500	3105-N-222-X
79	9	5310-01-193-6905	78500	1229-B-1666
79	10	5305-01-185-0465	78500	S-266-1
79	11	5315-01-180-2352	78500	1259-S-305-X
79	12	5310-00-953-5023	78500	1229-U-1503
79	13	5305-01-136-8347	78500	S-21014-1
80	1	5360-01-102-8143	12361	7-834-000015
80	2	5930-01-173-2911	13445	9118
80	3	3810-01-172-6632	12361	7-172-000015
80	4	3040-01-172-3045	12361	7-683-000056
80	5	3120-00-817-9842	70417	AA811-7
80	6	5310-00-842-1190	96906	MS35691-61
80	7	2540-01-176-2989	24617	3888682
80	8	3810-01-171-4508	12361	6-671-000202
80	9	5310-00-834-8734	96906	MS35691-37
80	10	3040-01-171-7353	12361	7-768-001626
80	11	5340-01-175-5480	12361	7-308-000013
80	12	5315-01-175-0662	12361	7-690-182800
80	13	5310-00-809-5998	96906	MS27183-18
80	14	5315-01-172-7135	12361	6-810-001870
80	15	5315-00-753-3893	96906	MS16562-226
81	1	4720-01-099-9623	79470	012201-019613-02 338
81	2	5340-00-312-5299	63477	FC-3052
81	3	4730-00-014-2432	79470	100-4
81	4		12361	6-911-041124
81	5	4730-00-164-0697	63477	FC3933
81	6	5310-00-761-6882	96906	MS51967-2
81	7	5310-00-582-5965	96906	MS35338-44
81	8	5307-01-170-3203	12361	7-866-142140
81	9		12361	6-911-041444
81	10		12361	6-911-049924
81	11	5340-01-163-2651	75272	COV-0511

SECTION IV TM5-3810-302-24P
 CROSS-REFERENCE INDEXES

FIG	ITEM	FIGURE AND ITEM NUMBER INDEX		
		STOCK NUMBER	CAGEC	PART NUMBER
81	12	2530-01-188-3694	14892	2236195
81	13	5305-00-725-2317	96906	MS90728-64
81	14	5310-00-637-9541	96906	MS35338-46
81	15	5310-00-732-0558	96906	MS51967-8
81	16	5310-01-177-3058	12361	7-794-000554
81	17	2530-01-219-4424	63477	F24493
81	18		12361	6-911-040964
81	19		12361	6-911-041364
81	20		12361	6-911-042804
81	21	4730-01-100-3515	12361	7-659-000165
81	22	4730-01-099-6933	12361	7-659-000164
81	23	5340-01-217-0958	12361	A7-242-000017
81	24	2590-01-212-7567	12361	6-258-000768
81	25	2530-01-212-7615	12361	6-709-000208
81	26	5330-00-250-0229	96906	MS29513-213
81	27	4730-00-231-4009	96906	MS20822-4
81	28	4720-01-214-6765	12361	7-543-001499
81	29	5310-00-934-9764	96906	MS35649-205
81	30	5999-01-214-5300	14280	40512-538-50
81	31	4730-01-134-1920	98611	2031-4-4S
81	32	4730-00-187-4207	12361	7-444-020011
81	33	5307-01-232-2409	12361	7-866-102120
82	1	2530-01-176-2957	14892	1991
82	2		14892	2227589
82	3		14892	2227588
82	4	2530-01-176-2912	14892	2233852
82	5		14892	2232019
82	6		14892	2231878
82	7		14892	2231113
82	8		14892	2230502
82	9		14892	2227776
82	10		14892	2231879
82	11		14892	2230275
82	12		14892	2228391
82	13		14892	907699
82	14		14892	2232022
82	15		14892	2228391
82	16		14892	2232023
82	17		14892	2230275
82	18		14892	2230425
82	19		14892	2231114
82	20		14892	2230445
82	21		14892	2230435
82	22		14892	2230694
82	23	5306-01-174-2711	14892	2231669
82	24		14892	2228139
82	25	5315-01-175-7699	14892	2230642
82	26	5360-01-173-6578	14892	2228129
82	27	4820-01-175-5471	14892	2228127
82	28		14892	128LS014
83	1	2530-01-188-3695	14892	2770238

SECTION IV TM5-3810-302-24P
CROSS-REFERENCE INDEXES

FIG	ITEM	FIGURE AND ITEM NUMBER INDEX		
		STOCK NUMBER	CAGEC	PART NUMBER
83	2	2530-01-189-1057	14892	2771252
83	3		14892	907878
83	4		14892	2770900
83	5	2530-01-175-6418	14892	2771296
83	6		14892	2770975
83	7		14892	2771297
83	8		14892	2770886
83	9		14892	2770974
83	10		14892	2771298
83	11		14892	2770977
83	12	5360-01-173-6579	14892	2770923
83	13		14892	2770873
83	14		14892	2771222
83	15		14892	907095
83	16		14892	2770993
83	17	5360-01-173-6580	14892	2771116
83	18	4820-01-175-6419	14892	2771256
83	19	2530-01-189-4670	14892	2771307
83	20		14892	2771215
83	21		14892	2771214
83	22		14892	2770980
83	23		14892	2771306
83	24		14892	2770982
83	25	2530-01-176-2913	14892	2771207
83	26		14892	2771208
83	27	2530-01-177-1005	14892	2771220
83	28		14892	2771221
83	29	5330-01-173-6604	14892	951984
83	30		14892	2770881
83	31		14892	2770985
83	32	5315-01-323-8823	14892	2770889
83	33		14892	2770786
83	34	5330-01-173-6605	14894	129994
83	35		14892	2770899
83	36		14892	907095
83	37	5365-01-287-5878	14892	129495
83	38		14892	2770988
83	39	4320-01-173-9504	14892	2771040
83	40	5305-01-173-6684	14892	2770893
83	41		14892	2770932
83	42	5999-01-174-8841	23040	E2HZ2C185A
83	43		14892	2771211
83	44		14892	951959
83	45	2530-01-176-2914	14892	2771096
83	46	5360-01-173-6581	14892	2771097
83	47	3040-01-179-3993	14892	2771291
83	48	2530-01-176-2792	14892	2770987
83	49	5930-00-683-1632	96906	MS24523-26
84	1		12361	6-970-001096
84	2	2530-00-409-6274	73842	R6520LW
84	3	2530-00-845-7682	73842	B7020LBD

SECTION IV TM5-3810-302-24P
CROSS-REFERENCE INDEXES

FIG	ITEM	FIGURE AND ITEM NUMBER STOCK NUMBER	INDEX CAGEC	PART NUMBER
85	1	2610-01-170-1352	83187	579-314
85	2	2640-00-255-9346	81348	ZZ-V-25/T1V/CL1/ TR-VC-3
85	3	2640-00-050-1229	81348	TYV/CL2/TR C1
85	4	2610-00-269-7383	24617	2289994
85	5	2640-00-147-5160	73841	20N
86	1	5340-01-217-0958	12361	7-242-000017
86	2	2530-01-189-8988	12361	7-970-000598
86	3	5310-00-637-9541	96906	MS35338-46
86	4	5310-00-209-1962	42280	61-0542-1
86	5	5305-00-725-2317	96906	MS90728-64
86	6	2530-01-183-4825	96151	214-1131-001
86	7	2530-01-068-8629	96151	204-1015-005
86	8	5310-01-023-1771	18894	69B5072
86	9	5305-00-068-0502	96906	MS90725-6
86	10	5310-00-582-5965	96906	MS35338-44
86	11	5340-01-173-8330	12361	2-104-6-00227
87	1	3030-00-555-3083	28265	140647A
87	2	4320-01-176-9520	19954	ER-16649-1
87	3	5306-01-174-2553	19954	ER-91153-088
87	4	5310-00-231-0280	19207	11664241
87	5	3020-01-177-2498	19954	D9HZ3A733A
87	6	5315-01-175-3907	19954	ER-9476
87	7	5306-01-175-0606	19954	ER-91821
87	8	2530-01-174-4131	19954	ER-21716
87	9	5330-01-173-6652	19954	ER-8312
87	10	2530-01-211-1037	12361	7-722-000211
87	11	5365-01-202-7621	19954	ER-91231
87	12		19954	ER-27072
87	13	3110-00-108-9247	19954	ER-90797
87	14	3040-01-174-1241	19954	ER-62413
87	15		19954	ER-92999
87	16	2530-01-174-4132	19954	ER-20668
87	17	2530-01-174-9344	19954	ERS-20698
87	18	5330-01-013-1453	02697	2-015N674-70
87	19	5315-01-175-3916	19954	ER-90101-075
87	20	2530-01-174-4133	19954	ER-21227
87	21	4730-01-175-6343	19954	ER-92708
87	22	4820-01-173-9674	19954	ER-27115-110
87	23	5360-00-811-1609	81118	ER-7614
87	24	5330-00-505-5149	19954	ER-8281
87	25	4820-00-229-9917	19954	ER-7621
87	26	5330-00-678-6540	81118	ER-8365
87	27	5315-01-175-3917	19954	ER-92739-069
87	28	5315-00-092-7199	19954	ER-91945
87	29	5306-01-175-0607	19954	ER-91381-200
87	30	5306-01-175-6701	23040	D9HZ-3K507B
87	31	5305-00-725-2317	96906	MS90728-64
87	32	5310-01-173-3637	12361	7-949-000235
87	33	2530-01-174-4134	12361	4-104-8-00075
87	34	5340-01-190-0458	12361	2-104-8-00065

SECTION IV TM5-3810-302-24P
CROSS-REFERENCE INDEXES

FIG	ITEM	FIGURE AND ITEM NUMBER INDEX		
		STOCK NUMBER	CAGEC	PART NUMBER
87	35	5305-00-044-4153	96906	MS90725-109
87	36	5310-01-173-1109	12361	7-949-000263
87	37	5310-00-637-9541	96906	MS35338-46
87	38	5310-00-732-0558	96906	MS51967-8
88	1	5315-00-844-6796	96906	MS16562-39
88	2	5315-01-173-9626	12361	6-689-000669
88	3	2530-01-183-4830	94431	32796
88	4	5310-00-059-9264	96906	MS2104506
88	5	5310-00-935-3576	96906	MS35692-70
88	6	5305-00-914-6131	96906	MS18153-63
88	7	5315-00-298-1499	96906	MS24665-360
88	8	5315-00-844-6796	96906	MS16562-39
88	9	5315-01-173-9626	12361	6-689-000669
88	10	5310-00-732-0558	96906	MS51967-8
88	11	4010-01-177-5957	12361	6-689-000702
88	12	2530-01-177-8599	12361	2-104-7-00004
88	13	5315-00-298-1499	96906	MS24665-360
88	14	5307-00-755-7385	94431	235
88	15	5310-00-935-3576	96906	MS35692-70
88	16	2530-01-183-4829	94431	31543
88	17	5315-00-187-9567	96906	MS24665-500
88	18	5310-00-761-6882	96906	MS51967-2
88	19	5310-00-582-5965	96906	MS35338-44
88	20	5305-00-071-2514	96906	MS90728-17
89	1	2590-01-212-7654	08481	TM2509016SA-04
89	2	5340-01-171-7968	08481	62895
89	3	3040-01-321-6781	08481	47283
89	4	5310-00-153-3503	08481	20008
89	5		08481	11668
89	6	3040-01-172-8222	08481	70065
89	7		08481	10029
89	8	3040-01-172-2709	08481	55303
89	9		08481	10001
89	10		08481	10066
89	11		08481	10036
89	12	3040-01-173-4016	08481	70815
89	13	5365-01-174-3260	08481	20031
89	14		08481	10071
89	15		08481	10041
89	16	5315-01-175-5457	08481	82244
89	17	4730-00-050-4203	96906	MS-15001-1
90	1	2530-01-103-3311	96151	211-1010-001
90	2	5330-00-854-1603	96151	844
90	3	5365-01-085-3125	96151	14317
90	4	3120-01-068-3473	96151	7443
90	5	5330-01-066-6772	96151	15074
90	6	5330-00-797-8389	96151	20599
90	7	3120-01-087-7063	96151	8329
90	8	3110-00-606-6435	96151	5544
90	9	2530-01-105-3608	96151	8334
90	10		96151	8294-001

SECTION IV TM5-3810-302-24P
 CROSS-REFERENCE INDEXES

FIG	ITEM	FIGURE AND ITEM NUMBER INDEX		PART NUMBER
		STOCK NUMBER	CAGEC	
90	11	5315-00-129-6499	96151	15
90	12	2530-00-716-7950	96151	370
90	13		96151	8295
90	14		96151	8297
90	15		96151	9086-002
90	16	5977-01-095-5206	96151	7970
90	17	3040-00-124-0880	96151	5126
90	18	3020-01-197-8528	96151	8436-004
90	19		96151	8437-004
90	20		96151	7972-4
90	21	5365-01-183-1424	96151	6901-003
90	22	2530-01-081-2752	96151	8438
90	23	5305-01-187-8653	96151	5389-010
90	24	5340-00-598-9577	17875	6862
90	25	3110-01-100-9048	96151	18001
90	26	5330-00-354-6509	96151	15006
90	27	4820-01-079-1486	96151	8318
90	28	5330-00-994-1610	96151	15007
91	1	2510-01-171-2047	12361	2-104-1-00064
92	1	2540-00-835-9039	96906	MS51335-2
92	2	2540-01-178-9717	74410	T-62-O-1L-8
92	3	2540-01-177-8613	74410	XA-T-63-OL
92	4	5360-00-704-4253	74410	78
92	5	5310-01-176-7833	74410	T-69-C
92	6	2540-01-177-8614	74410	T-62-CA
92	7	5305-01-177-8285	74410	T-89-5
92	8	5310-01-176-7833	74410	T-69-C
92	9	5305-01-177-8286	74410	T-89-4
92	10	2540-01-189-8984	74410	T-60-C-3
92	11	4010-01-178-1860	74410	199-1
92	12	5315-00-243-1169	80020	36344N24
92	13	5305-00-253-5626	96906	MS21318-47
92	14	5305-00-071-2069	96906	MS90728-113
92	15	5310-01-173-3637	12.361	7-949-000235
93	1	5306-01-172-2531	12361	6-099-000501
93	2	5310-00-823-8803	96906	MS27183-21
93	3	5340-01-172-2802	12361	6-184-001245
93	4	5310-00-225-6993	96906	MS51922-33
94	1		12361	2-104-1-00071
94	2	2590-01-172-3033	12361	2-104-1-00120
94	3	5310-00-761-6882	96906	MS51967-2
94	4	5310-00-809-4058	96906	MS27183-10
94	5	5340-01-178-9276	50620	716-11QPC
94	6	5315-01-182-8436	46156	34411-35
94	7	5340-01-179-4538	50620	58H
95	1	2510-01-168-4389	12361	2-104-8-00050
95	2	5340-01-168-1896	12361	2-104-8-00052
95	3	5320-01-171-6252	12361	7-760-000016
95	4	5340-01-171-8210	19220	320048903
95	5	2590-01-181-3756	12361	9-637-100001
95	6	2510-01-169-4982	12361	6-679-000943

SECTION IV TM5-3810-302-24P
CROSS-REFERENCE INDEXES

FIG	ITEM	FIGURE AND ITEM NUMBER INDEX		
		STOCK NUMBER	CAGEC	PART NUMBER
95	7	5305-00-068-0502	96906	MS90725-6
95	8	5310-00-582-5965	96906	MS35338-44
95	9	5310-00-809-3078	96906	MS27183-11
95	10	5340-01-178-2208	70485	1138
95	11	5340-01-187-1138	12361	2-104-8-00053
95	12	5320-01-171-6252	12361	7-760-000016
95	13	5340-01-171-8210	19220	320048903
95	14	5307-01-170-3203	12361	7-866-142140
95	15	5310-00-803-7789	94222	12-11017-11
95	16	5310-00-880-9344	94222	12-11014-12
95	17	5340-01-171-8150	12361	6-679-000937
95	18	5305-01-185-2211	94222	12-12-404-11
95	19	5340-01-083-9784	94222	A1-10-701-10
95	20	6140-01-184-0729	12361	2-104-8-00054
95	21	5310-00-761-6882	96906	MS51967-2
95	22	5310-00-809-5998	96906	MS27183-18
95	23	5310-00-584-5272	96906	MS35338-48
95	24	5310-00-768-0318	96906	MS51967-14
95	25	5340-00-209-9263	70485	1422
95	26	5305-00-068-0502	96906	MS90725-6
95	27	5310-00-582-5965	96906	MS35338-44
95	28	5310-00-809-3078	96906	MS27183-11
96	1	5340-01-178-7446	12361	6-258-000695
96	2	3815-01-174-4138	12361	2-104-4-00033
96	3	5310-00-761-6882	96906	MS51967-2
96	4	5310-00-582-5965	96906	MS35338-44
96	5	5310-00-809-3078	96906	MS27183-11
96	6	5307-01-170-3203	12361	7-866-142140
96	7	5305-00-068-0502	96906	MS90725-6
97	1	2510-01-178-7064	12361	2-104-4-00032
97	2	5340-01-178-2948	12361	2-104-4-00030
97	3	2510-01-176-6020	12361	7-576-000436
97	4	5310-00-823-8804	96906	MS27183-9
97	5	4010-01-177-5956	19220	565698-5
97	6	5315-00-842-3044	96906	MS24665-283
97	7	5310-00-045-3296	96906	MS35338-43
97	8	5305-00-855-0957	96906	MS24629-46
97	9	5307-01-193-7671	12361	7-866-102140
97	10	2510-01-178-7065	12361	2-104-4-00029
97	11	5340-01-242-1477	19220	2-4890W
97	12	5320-01-171-6252	12361	7-760-000016
97	13	5330-01-194-4900	12361	6-637-010026
97	14	9390-01-207-8126	12361	6-637-003051
97	15	2540-01-175-5473	12361	7-531-000055
97	16	5310-00-225-6993	96906	MS51922-33
97	17	5310-00-809-5997	96906	MS27183-17
97	18	5310-00-584-5272	96906	MS35338-48
97	19	5310-00-768-0318	96906	MS51967-14
97	20	9390-01-189-5988	12361	9-637-100-004
98	1	2510-01-178-3164	12361	7-498-000282
98	2	2510-01-178-6553	12361	7-498-000281

SECTION IV TM5-3810-302-24P
CROSS-REFERENCE INDEXES

FIG	ITEM	FIGURE AND ITEM NUMBER INDEX		
		STOCK NUMBER	CAGEC	PART NUMBER
98	3	2510-01-181-6065	12361	7-498-000283
98	4	2510-01-177-5435	12361	7-498-000280
98	5	2510-01-177-2492	12361	7-498-000284
98	6	5325-01-180-2506	63108	08836
98	7	9340-01-179-2947	63108	76414-210
98	8	5325-01-180-8791	63108	08405
98	9	5310-01-187-5913	63108	08015
98	10	5305-01-183-1478	63108	08456
98	11	5330-01-185-0471	63108	04613
98	12	9390-01-223-8515	63108	04217
98	13	2510-01-179-3104	63108	25460
98	14	9340-01-179-6292	63108	76415-210
98	15	5330-01-236-1819	63108	04214
98	16	2510-01-179-3103	63108	25461
99	1	4730-00-050-4208	96906	MS15003-1
99	2	4730-00-695-1133	13174	60SA-02X02
99	3	4720-01-173-4161	12361	7-542-000901
99	4	5310-01-175-3740	12361	6-258-000077
99	5	5310-00-809-5998	96906	MS27183-18
99	6	5305-00-044-4153	96906	MS90725-109
99	7	5315-01-175-1152	12361	6-810-001881
99	8	3810-01-175-6453	12361	2-104-1-00103
99	9	5315-01-174-6171	12361	6-810-001880
100	1	2510-01-175-6459	12361	2-104-1-00117
100	2	2510-01-175-5474	12361	2-104-1-00118
100	3	5305-00-068-0511	96906	MS90728-62
100	4	5307-01-197-1552	12361	7-866-162140
100	5	5340-01-174-6134	12361	4-104-1-00245
100	6	5310-00-080-6004	96906	MS27183-14
100	7	5310-00-637-9541	96906	MS35338-46
100	8	5310-00-732-0558	96906	MS51967-8
100	9	5305-00-942-2196	96906	MS18154-60
100	10	2510-01-175-5489	12361	2-104-1-00115
101	1	2540-00-038-7011	12361	7-798-000005
101	2	2540-00-359-2422	12361	7-798-000032
101	3	2540-00-930-0313	12361	7-798-000033
101	4	5310-00-880-7744	96906	MS51967-5
101	5	2540-01-176-2988	26786	1600AB
101	6	5305-00-725-4183	96906	MS90726-113
101	7	5310-00-209-0965	96906	MS35338-47
101	8	5310-00-880-7745	96906	MS51968-11
101	9	5310-00-407-9566	96906	MS35338-45
101	10	5340-01-175-3864	12361	6-705-010137
101	11	5305-00-068-0502	96906	MS90725-6
101	12	5310-00-582-5965	96906	MS35338-44
102	1	2540-01-169-3722	12361	2-104-1-00104
102	2	2510-01-169-7124	12361	2-104-1-00106
102	3	5340-01-218-3318	12361	4-104-1-00204
102	4	5340-01-171-8210	19220	320048903
102	5	5320-01-171-6252	12361	7-760-000016
102	6	5340-01-177-3076	14608	K5044P

SECTION IV TM5-3810-302-24P
 CROSS-REFERENCE INDEXES

FIG	ITEM	FIGURE AND ITEM NUMBER INDEX		
		STOCK NUMBER	CAGEC	PART NUMBER
102	7	2590-01-173-4553	12361	6-637-010009
102	8	5310-00-768-0318	96906	MS51967-14
102	9	5310-00-584-5272	96906	MS35338-48
102	10	5310-00-809-3079	96906	MS27183-19
102	11	5305-00-071-2068	96906	MS90728-112
103	1	5305-00-942-2196	96906	MS18154-60
103	2	5340-01-173-6947	12361	2-104-1-00073
103	3	5310-00-732-0558	96906	MS51967-8
103	4	5310-00-637-9541	96906	MS35338-46
103	5	5310-00-809-4061	96906	MS27183-15
103	6	5340-01-161-6341	28520	2617-DP375
104	1	5310-00-761-6882	96906	MS51967-2
104	2	5310-00-582-5965	96906	MS35338-44
104	3	2540-00-001-7733	24956	KT12562
104	4	5305-00-068-0500	96906	MS90725-3
104	5	4720-01-057-0550	24161	27042
104	6	5305-00-984-6193	96906	MS35206-245
104	7	5310-00-045-3299	96906	MS35338-42
104	8	4140-01-203-8713	71741	6032-0051-24
104	9	5905-01-165-5151	71741	6008-0047
104	10	5940-01-139-0853	14726	S05076B
104	11		24965	LE581021-15
104	12	2540-01-098-1865	24956	BD721011-15
104	13	5310-00-823-8803	96906	MS27183-21
104	14	5310-00-934-9760	96906	MS35649-204
104	15	2540-01-175-6505	24956	WWF2419710
104	16	5310-00-014-5850	96906	MS27183-42
104	17	5310-00-045-3296	96906	MS35338-43
104	18	2540-01-184-2155	99066	NZ12564
104	19	5305-00-855-0957	96906	MS24629-46
104	20	6220-01-174-9376	70418	036-05-153
104	21	6240-00-924-7523	19200	7649129
104	22	5930-01-177-0345	70418	96-26031-0
104	23	2540-01-179-9964	75175	84-2308
104	24	5310-00-880-7746	96906	MS51968-5
104	25	5310-00-407-9566	96906	MS35338-45
104	26	5310-00-209-0965	96906	MS35338-47
104	27	5310-00-880-8189	96906	MS51967-11
104	28	2540-01-179-3116	75175	93-2-0-257
105	1	5306-01-229-7860	12361	7-300-000094
105	2	5340-01-171-8163	12361	4-104-1-00212
105	3	5340-01-171-0674	12361	4-104-1-00244
105	4	5306-00-225-8499	96906	MS90725-34
105	5	5340-01-185-7777	94222	A1-11-922-20
105	6	5310-00-081-4219	96906	MS27183-12
105	7	5310-00-407-9566	96906	MS35338-45
105	8	5310-00-761-0654	96906	MS51967-9
105	9	5365-01-255-0203	12361	6-705-010392
105	10	5340-01-171-1068	12361	7-242-000009
106	1	5940-00-230-0515	96906	MS25036-154
106	2	5930-01-190-7366	92878	171137

SECTION IV TM5-3810-302-24P
CROSS-REFERENCE INDEXES

FIG	ITEM	FIGURE AND ITEM NUMBER INDEX		PART NUMBER
		STOCK NUMBER	CAGEC	
106	3	5305-00-068-0502	96906	MS90725-6
106	4	5365-01-173-7958	12361	6-705-010160
106	5	3030-00-528-4531	24161	3270
106	6	4730-01-026-1132	92878	170296
106	7	4730-01-183-4446	92878	170234
106	8	4820-00-026-8473	92878	7524043
106	9	4730-00-044-4035	79470	C3109X8X6
106	10	5310-00-732-0558	96906	MS51967-8
106	11	5310-00-637-9541	96906	MS35338-46
106	12	5307-01-197-1552	12361	7-866-162140
106	13	5340-00-031-1671	75272	COV-1711
106	14	5310-00-582-5965	96906	MS35338-44
107	1	2540-01-183-4536	92878	4-171140
107	2	5330-01-181-2440	92878	170275
107	3	5310-01-197-1479	92878	170049
107	4	5310-00-582-5965	96906	MS35338-44
107	5	5340-01-182-5609	92878	170254
107	6	6105-01-180-0258	92878	171138
107	7	5310-01-181-2446	92878	1580
107	8	5330-01-181-2441	92878	170039
107	9	4140-01-179-4572	92878	2-170257
107	10	5305-01-186-3339	92878	2305
107	11	4140-01-179-4507	92878	170252
107	12	2540-01-098-5199	92878	170199
107	13	5305-00-071-2518	96906	MS90728-21
107	14	5305-00-988-1723	96906	MS35206-279
107	15	2540-01-183-4761	92878	170271
107	16	5340-01-182-5610	92878	170256
107	17	2590-01-184-7110	92878	170276
107	18	5310-01-182-5453	92878	1535
107	19	5310-01-188-1571	92878	5066
108	1	5340-01-172-5647	12361	6-519-000129
108	2	5365-01-169-8381	12361	6-705-010302
109	1	5307-01-170-3203	12361	7-866-142140
109	2	5310-00-761-6882	96906	MS51967-2
109	3	5310-00-582-5965	96906	MS35338-44
109	4	5310-00-809-4058	96906	MS27183-10
110	1	9905-01-172-3252	12.361	7-376-000639
110	2	9905-01-172-3253	12361	7-376-001506
110	3	7690-01-190-9753	12361	7-376-000281
110	4	7690-01-170-5612	12361	7-376-000625
110	5		12361	7-376-001869
110	6	7690-01-171-3228	12361	7-376-001473
110	7	7690-01-170-5613	12361	7-376-001503
110	8	7690-01-171-5987	12361	6-376-001501
110	9	9905-01-192-6199	12361	7-705-006060
110	10	7690-01-170-5614	12361	7-376-000375
110	11	7690-01-170-5615	12361	7-376-000642
110	12	5320-01-172-5602	06888	AD42BS
110	13	7690-01-170-5616	12.361	7-376-001502
110	14	7690-01-170-7344	12361	7-376-001194

SECTION IV TM5-3810-302-24P
 CROSS-REFERENCE INDEXES

FIG	ITEM	FIGURE AND ITEM NUMBER STOCK NUMBER	INDEX CAGEC	PART NUMBER
110	15	7220-00-550-4768	27293	SAFETYWALK4
110	16	7690-01-171-4434	12361	7-376-001440
110	17	7690-01-170-5617	12361	7-376-001468
110	18	7690-01-170-5618	12361	7-376-001469
110	19	7690-01-171-9522	12361	7-376-001472
110	20	7690-01-170-7345	12361	7-376-001476
110	21	7690-01-170-7346	12361	7-376-000024
110	22	7690-01-170-7347	12361	7-376-000278
110	23	7690-01-170-7348	12361	7-376-001470
110	24	9905-01-214-5332	12361	7-705-001742
110	25	7690-01-170-7349	12361	7-376-000636
110	26	7690-01-170-5619	12361	7-376-001467
110	27	7690-01-171-3229	12361	7-376-000129
110	28	5320-01-172-5603	06888	SD56BS
110	29	7690-01-192-0443	12361	7-376-001020
110	30	7690-01-170-7343	12361	7-376-001017
110	31	7690-01-170-5610	12361	7-376-001021
110	32	7690-01-170-5611	12361	7-376-001023
110	33		76381	680-10
110	34	9905-01-208-6434	12361	6-705-010248
110	35	7690-01-170-5620	12361	7-376-001517
110	36	7690-01-170-5621	12361	7-376-001507
110	37	7690-01-170-5622	12361	7-376-000809
110	38	7690-01-170-5623	12361	7-376-000279
110	39	7690-01-170-5624	12361	7-679-000950
110	40	9905-01-172-3250	12.361	7-679-000974
110	41	9905-01-181-5535	12361	7-679-000975
110	42	7690-01-211-7057	12361	7-376-001937
111	1	4320-01-175-0920	13829	M51A978BBOL22-25
111	2	5365-00-720-6436	97106	X134-283
111	3	5330-01-173-6726	13829	391-3383-087
111	4	5330-01-068-8484	13829	X73-50-8
111	5	3110-01-175-0586	13829	313-5037-402
111	6	4730-01-185-5849	13829	X1-11
111	7	4820-00-435-4391	13829	M1391K
111	8	5330-00-439-2539	13829	NB1669-1
111	9	3110-00-051-0868	13829	S1032
111	10	3830-00-789-8425	13829	Y1058
111	11	3020-01-189-6703	13829	VD1135M-1-22
111	12	5330-01-126-8657	13829	391-2884-021
111	13	5315-01-171-1133	13829	391-2082-032
111	14	4320-01-177-4587	13829	313-8222-232
111	15	5330-00-809-1052	13829	BA3026-2
111	16	5310-00-440-3029	66640	119142
111	17	5305-00-890-4824	13829	X2-89
111	18	5340-01-170-4649	13829	313-3120-100
112	1		12361	2-104-3-00035
112	2	4730-00-110-8351	12361	7-364-001310
112	3	5340-01-028-3639	01276	5659-4
112	4	4730-00-110-8351	01276	5601-4
112	5	4730-01-172-6682	01276	2085-6-4S

SECTION IV TM5-3810-302-24P
CROSS-REFERENCE INDEXES

FIG	ITEM	FIGURE AND ITEM NUMBER INDEX		
		STOCK NUMBER	CAGEC	PART NUMBER
112	6	4320-00-454-9338	59462	34104
112	7	4320-00-805-0159	59462	55703
112	8	4730-00-068-6553	12361	7-364-001311
112	9	5340-00-071-3831	01276	5657-4
112	10	4730-00-113-5466	01276	5602-4
112	11	5340-01-173-4659	12361	2-104-1-00109
112	12	5305-00-942-2196	96906	MS18154-60
112	13	5310-00-637-9541	96906	MS35338-46
112	14	5340-01-331-9593	12361	2-104-1-00108
112	15	5310-00-080-6004	96906	MS27183-14
112	16	5310-00-637-9541	96906	MS35338-46
112	17	5310-01-088-2490	96906	MS35425-74
113	1	4320-01-212-6834	11671	THP16-200 PVP16- 100C-F
113	2	3040-01-213-8705	11671	33468-6
113	3	3020-01-175-6479	11671	27618
113	4	5330-01-186-7626	11671	27475
113	5	5330-01-172-6393	11671	55-024-8307
113	6	5330-01-172-6394	11671	55-154-8309
113	7	5330-01-171-7991	11671	27445
113	8	5365-01-171-6366	11671	27186
113	9	4320-01-174-5970	11671	61227
113	10	3120-01-171-6384	11671	15413
113	11	3120-01-171-6383	11671	15412
113	12	4820-01-173-8410	11671	74-265
113	13	5330-01-171-7973	11671	14881
113	14	5365-00-530-7953	96906	MS16625-4150
113	15	5307-01-171-6125	11671	11856
113	16	3040-01-173-8450	11671	27667
113	17	5315-01-160-1845	11671	14950
113	18	5330-00-242-7403	11671	55-906-6-8309
113	19	4320-01-174-9052	11671	61431
113	20	3120-01-171-6384	11671	15413
113	21	3120-01-171-6385	11671	14946
113	22	5330-00-107-9293	11671	55-023-8307
113	23	4320-01-188-3693	11671	27163
113	24	5365-01-191-8206	11671	33432
113	25	5365-00-810-6492	96906	MS16625-4075
113	26	3010-01-171-7351	11671	15283
113	27	3020-01-172-6846	11671	27191
113	28	3020-01-182-1801	11671	27302-5
113	29	4320-01-174-5971	11671	61405
113	30	3120-01-171-6385	11671	14946
113	31	5310-01-171-1233	11671	14833
113	32	5330-01-172-1866	11671	55-013-8309
113	33	5310-01-171-7870	11671	11944
113	34	5305-01-172-6291	11671	13787
113	35	5360-01-171-7974	11671	12862
113	36	4820-01-191-6767	11671	12847
113	37	5365-01-171-1262	11671	13713
113	38	5330-00-242-7406	11671	55-906-10-8309

SECTION IV TM5-3810-302-24P
CROSS-REFERENCE INDEXES

FIG	ITEM	FIGURE AND ITEM NUMBER STOCK NUMBER	INDEX CAGEC	PART NUMBER
113	39	5330-01-172-6395	11671	55-014-8309
113	40	5360-01-171-7983	11671	11974
113	41	5365-01-171-8015	11671	56-BRP2103-15
113	42	5340-01-171-8062	11671	13710
113	43	5365-01-171-7881	11671	65-2BP
113	44	5330-00-459-4689	11671	55-906-2-8309
113	45	5340-01-172-2023	11671	27496
113	46	4730-01-172-6980	11671	15548
113	47	5360-01-171-7975	11671	15523
113	48	5365-01-171-1263	11671	15522
113	49	5310-01-189-8459	11671	59-AR8F
113	50	5305-00-732-0511	96906	MS90728-110
113	51	5310-00-584-5272	96906	MS35338-48
114	1	4820-01-170-4726	10129	989476
114	2	5330-01-019-3244	10129	405945
114	3		96906	MS28782-125
114	4	5330-00-265-1089	96906	MS29513-125
114	5		96906	MS28782-120
114	6	5330-00-250-0231	96906	MS29513-120
115	1	4730-01-169-3692	08302	22450
115	2		08302	23061
115	3	5330-01-269-6301	08302	24193
115	4	4820-01-185-6718	08302	24184
115	5	5330-01-268-5810	08302	24194
115	6	4810-01-235-8587	08302	24185
115	7		08302	24199
115	8	4730-01-173-1371	08302	24200
115	9	4820-01-169-3709	08302	24187
115	10	5360-01-170-3065	08302	24190
115	11	5330-01-269-8579	08302	24186
115	12	5365-01-189-7660	08302	24182
115	13	5340-01-170-3163	08302	24183
115	14	5360-01-170-3066	08302	24192
115	15	4730-01-058-3814	08302	22374
115	16	5360-01-170-3067	08302	24198
115	17	3110-01-207-1398	08302	24197
115	18	5330-01-269-6148	08302	24196
115	19	5330-01-268-5811	08302	24195
116	1	4810-01-179-6477	77521	916250
116	2	5307-01-197-1552	12361	7-866-162140
116	3	5310-00-637-9541	96906	MS35338-46
116	4	5310-00-732-0558	96906	MS51967-8
116	5	5310-00-761-6882	96906	MS51967-2
116	6	5310-00-582-5965	96906	MS35338-44
116	7	4820-01-179-9880	77521	982240
116	8	5305-00-071-2514	96906	MS90728-17
117	1	4820-01-171-1554	12361	D390002
117	2	5305-01-215-0054	12361	7-111-140418
117	3	5330-01-171-7993	12.361	A-300022
117	4	5340-01-171-7877	12.361	9-926-102478
117	5	5355-00-407-2951	80813	111

SECTION IV TM5-3810-302-24P
 CROSS-REFERENCE INDEXES

FIG	ITEM	FIGURE AND ITEM NUMBER INDEX		
		STOCK NUMBER	CAGEC	PART NUMBER
117	6	4820-01-172-2514	12361	120005
117	7	5365-01-171-7971	12361	100054
117	8	5330-01-171-7987	10129	406127
117	9	4820-01-171-6144	12361	B-330002
117	10	5310-00-081-4219	96906	MS27183-12
117	11	5360-01-100-8697	7M196	9-926-102475
117	12	5330-01-171-7988	12361	7-755-029000
117	13	5330-01-171-7989	12361	7-755-043000
117	14	5340-01-172-2032	12361	B-300009
117	15	5305-00-068-0502	96906	MS90725-6
117	16	5310-00-550-1130	96906	MS35333-40
117	17	2530-01-179-8782	12361	9-926-102479
117	18	5306-01-172-6295	12361	9926-102471
117	19	5340-01-171-8063	12361	9-926-102477
117	20	5310-00-732-0558	96906	MS51967-8
117	21	5310-01-171-6389	12361	9-926-102472
117	22	5305-01-256-8504	53711	5979393-1
117	23	5310-00-582-5965	96906	MS35338-44
117	24	5310-00-761-6882	96906	MS51967-2
118	1	4820-01-176-2945	13829	A20-396
118	2	5306-01-177-0850	13829	AY1402K-3
118	3	4820-01-176-2779	13829	A20-SH1030
118	4	4820-01-179-3019	13829	A20-1HA56
118	5	4820-01-179-2564	13829	A20-1HA193-2
118	6	4820-01-179-2565	13829	A20-2LA56
118	7	4820-01-156-0568	13829	A20-SJ1030
118	8	4730-01-176-2824	13829	X1-18
118	9	5305-00-781-3928	96906	MS90728-74
118	10	5310-00-637-9541	96906	MS35338-46
119	1	4820-01-320-7300	13829	V1126-73-1
119	2	5330-01-028-0102	13829	L3006-112
119	3	5330-00-122-0689	13829	L3006-106
119	4	4730-01-177-8507	13829	X1-16
119	5	4820-01-125-4404	13829	DZ6625K-1
119	6	5330-00-972-4694	02697	2-115N674-70
119	7		13829	B1025-13
119	8	4820-01-099-6677	13829	V300-13
119	9	4820-01-177-8810	13829	PC1530
119	10		13829	L3006-62
119	11	5330-01-101-2038	13829	J3010-6
119	12	5340-01-176-8167	13829	WA1530
119	13	5360-01-101-2138	13829	391-3581-201
119	14	5365-01-176-9856	13829	JB1021
119	15	5310-01-176-8008	13829	G1379
120	1	5305-00-489-0743	96906	MS51849-96
120	2	4820-01-178-3093	13829	AN1311
120	3	5306-00-455-0504	13829	H1048
120	4	5360-01-176-7887	13829	3913581212
120	5		13829	GA1023
120	6	5365-01-176-8154	13829	RA1532
120	7	5330-00-457-2758	13829	U1352-1

SECTION IV TM5-3810-302-24P
CROSS-REFERENCE INDEXES

FIG	ITEM	FIGURE AND ITEM NUMBER INDEX		
		STOCK NUMBER	CAGEC	PART NUMBER
120	8	5330-00-036-6831	13829	MA3006-14
120	9	4820-01-320-7301	13829	NB1118-23
120	10	5330-01-028-0102	13829	L3006-112
120	11	5330-00-122-0689	13829	L3006-106
120	12	4810-01-322-0001	13829	3418700193
120	13	4820-01-029-7323	13829	VA1530
120	14	5360-00-038-2579	13829	A1327-133
120	15	5330-00-122-0690	13829	L3006-113
120	16	5365-01-176-7868	13829	BB1021
121	1	4820-01-177-2104	13829	CA6625K-1
121	2	5365-01-176-7442	13829	3911464104
121	3	5305-01-176-7720	13829	X30-17
121	4	5330-00-091-2986	13829	B1025-7
121	5	4820-01-177-3741	13829	S1041
121	6	5330-00-031-2006	13829	UA3006-44
121	7	5340-01-179-1305	13829	391-3383-037
121	8	5360-00-026-2980	13829	A1327-139
121	9	4820-01-177-8999	13829	FB1530
121	10	5330-00-365-0208	13829	UA3006-5
121	11	4820-00-001-6245	13829	MA1044
121	12	5360-00-038-2580	13829	A1327-267
121	13	4820-01-321-6775	13829	NE1118-80
121	14	5330-01-028-0102	13829	L3006-112
121	15	5330-00-122-0689	13829	L3006-106
121	16	5330-00-036-6831	13829	MA3006-14
121	17	4810-01-322-0001	13829	3418700193
121	18	4820-01-029-7323	13829	VA1530
121	19	5360-00-038-2579	13829	A1327-133
121	20	5330-00-122-0690	13829	L3006-113
121	21	5365-01-176-7868	13829	BB1021
121	22	5330-00-457-2758	13829	U1352-1
121	23	5365-01-176-8154	13829	RA1532
121	24		13829	GA1023
121	25	5360-01-176-7887	13829	3913581212
121	26	5306-00-455-0504	13829	H1048
121	27	4820-01-178-3093	13829	AN1311
121	28	5305-00-489-0743	96906	MS51849-96
122	1	5305-00-489-0743	96906	MS51849-96
122	2	4820-01-178-3093	13829	AN1311
122	3	5306-00-455-0504	13829	H1048
122	4		13829	GA1023
122	5	5360-01-176-7887	13829	3913581212
122	6	5365-01-176-8154	13829	RA1532
122	7	5330-00-457-2758	13829	U1352-1
122	8	5330-00-036-6831	13829	MA3006-14
122	9	4820-01-321-6776	13829	3412400901
122	10	5330-01-028-0102	13829	L3006-112
122	11	5330-00-122-0689	13829	L3006-106
122	12		13829	3418700212
122	13	5365-01-176-7871	13829	3910581030
122	14	5330-00-122-0690	13829	L3006-113

SECTION IV TM5-3810-302-24P
CROSS-REFERENCE INDEXES

FIG	ITEM	FIGURE AND ITEM NUMBER INDEX		
		STOCK NUMBER	CAGEC	PART NUMBER
123	1	4820-01-176-2946	13829	3429203406
123	2	5307-01-174-5052	13829	3911439501
123	3	4820-01-174-3768	13829	3429195002
123	4	4820-01-176-2829	13829	3429192001
123	5	4820-01-173-8463	13829	3429192002
123	6	4820-01-173-8464	13829	3429192003
123	7	4320-01-176-2919	13829	3429106102
123	8	5305-00-071-2081	96906	MS90728-125
123	9	5310-00-584-5272	96906	MS35338-48
124	1		13829	3420691901
124	2	5330-01-207-2781	51905	7003117
124	3		13829	3912881403
124	4	4820-01-177-4785	13829	3559107385
124	5	5330-00-882-0613	02697	2-212N103-70
124	6	5330-00-367-6909	13829	B1025-12
124	7	3120-00-051-2952	13829	DS91-2
124	8	5330-00-802-7096	13829	J3010-14
124	9	5330-00-579-3156	96906	MS28775-116
124	10	4820-01-174-7789	13829	EA1044
124	11		13829	L1041-1
124	12	4820-00-834-0855	13829	HA1044
124	13	4820-00-834-0856	13829	LA1530
124	14	5330-00-514-4804	79500	1JH4350REVCPC
124	15	5330-00-802-7103	13829	391-2681-165
124	16	5315-00-836-9672	13829	TA1530
124	17	5360-01-173-6575	13829	3913581629
124	18	5365-01-173-6764	13829	3913385067
124	19	5305-01-174-3730	13829	AB1021
124	20	5310-00-338-5920	82338	F1379
125	1	5305-01-174-4526	13829	391 1433 009
125	2	5340-01-174-2785	13829	3426000100
125	3	5306-01-173-6532	13829	3911432021
125	4	5340-01-173-6447	13829	3911642013
125	5	5360-01-173-6576	13829	3913581633
125	6	5330-01-173-6727	13829	3912183005
125	7	5365-01-174-0021	13829	3912681426
125	8	5330-01-173-6602	13829	3912887212
125	9		13829	3421190316
125	10		13829	3912881200
125	11		13829	3912881403
125	12	5305-01-174-4527	13829	3911433002
125	13		13829	3428700170
125	14	5365-01-174-6161	13829	3912281017
126	1	5305-01-174-4526	13829	391 1433 009
126	2	5340-01-174-2785	13829	3426000100
126	3	5306-01-173-6532	13829	3911432021
126	4	5340-01-173-6447	13829	3911642013
126	5	5360-01-173-6576	13829	3913581633
126	6	5330-01-173-6727	13829	3912183005
126	7	5365-01-174-0021	13829	3912681426
126	8	5330-01-173-6602	13829	3912887212

SECTION IV TM5-3810-302-24P
CROSS-REFERENCE INDEXES

FIG	ITEM	FIGURE AND ITEM NUMBER INDEX		
		STOCK NUMBER	CAGEC	PART NUMBER
126	9		13829	3421191316
126	10		13829	3912881200
126	11		13829	3912881403
126	12	4820-01-177-2104	13829	CA6625K-1
126	13	5360-00-038-2580	13829	A1327-267
126	14	4820-00-001-6245	13829	MA1044
126	15	5330-00-365-0208	13829	UA3006-5
126	16	4820-01-177-8999	13829	FB1530
126	17	5360-00-026-2980	13829	A1327-139
126	18	5340-01-179-1305	13829	391-3383-037
126	19	4820-01-177-3741	13829	S1041
126	20	5330-00-031-2006	13829	UA3006-44
126	21	5330-00-091-2986	13829	B1025-7
126	22	5305-01-176-7720	13829	X30-17
126	23	5365-01-176-7442	13829	3911464104
126	24		13829	3428700159
126	25	5305-01-174-4527	13829	3911433002
126	26	4820-01-176-2944	13829	3912481003
126	27	5360-01-173-6577	13829	3913581114
126	28	5330-01-173-6603	13829	3912881248
126	29	5365-01-173-6556	13829	3910581040
127	1	5305-01-174-4526	13829	391 1433 009
127	2	5340-01-174-2785	13829	3426000100
127	3	5306-01-173-6532	13829	3911432021
127	4	5340-01-173-6447	13829	3911642013
127	5	5360-01-173-6576	13829	3913581633
127	6	5330-01-173-6727	13829	3912183005
127	7	5365-01-174-0021	13829	3912681426
127	8	5330-01-173-6602	13829	3912887212
127	9		13829	3421193316
127	10		13829	3912881200
127	11		13829	3912881403
127	12	4820-01-176-2911	13829	3559107021
127	13	5360-00-038-2580	13829	A1327-267
127	14	4820-00-001-6245	13829	MA1044
127	15	5330-00-365-0208	13829	UA3006-5
127	16	4820-01-177-8999	13829	FB1530
127	17	5360-00-026-2980	13829	A1327-139
127	18	5340-01-179-1305	13829	391-3383-037
127	19	4820-01-177-3741	13829	S1041
127	20	5330-00-031-2006	13829	UA3006-44
127	21	5330-00-091-2986	13829	B1025-7
127	22	5305-01-173-6687	13829	X30-7
127	23	5365-01-176-7442	13829	3911464104
127	24	5305-01-174-4527	13829	3911433002
127	25		13829	3428700159
127	26	4820-01-176-2944	13829	3912481003
127	27	5360-01-173-6577	13829	3913581114
127	28	5330-01-173-6603	13829	3912881248
127	29	5365-01-173-6556	13829	3910581040
128	1	5355-01-182-8407	80813	111-3/8-24

SECTION IV TM5-3810-302-24P
 CROSS-REFERENCE INDEXES

FIG	ITEM	FIGURE AND ITEM NUMBER INDEX		
		STOCK NUMBER	CAGEC	PART NUMBER
128	2	3040-01-173-1317	12361	7-511-000379
128	3	3120-00-580-4514	70901	AA-1154-1
128	4	3040-01-173-1316	12361	7-511-000376
128	5	3120-00-580-4514	70901	AA-1154-1
128	6	5365-01-174-3626	12361	6-208-120807
128	7	5310-00-809-8541	96906	MS27183-27
128	8	5310-00-891-3426	96906	MS35691-73
128	9	5315-00-815-8840	96906	MS35810-4
128	10	5315-01-184-7607	65029	25
128	11	5305-00-115-9526	96906	MS18154-58
128	12	5310-00-637-9541	96906	MS35338-46
128	13	5310-01-174-4587	12361	6-258-000129
128	14	3040-01-173-4633	12361	6-810-001867
128	15	3040-01-173-1320	12361	7-511-000378
128	16	3120-00-580-4514	70901	AA-1154-1
128	17	3040-01-173-1319	12361	7-511-000377
128	18	3120-00-580-4514	70901	AA-1154-1
128	19	3040-01-173-1318	12361	7-511-000105
128	20	3120-00-580-4514	70901	AA-1154-1
128	21	3040-01-173-1315	12361	7-511-000380
128	22	3120-00-580-4514	70901	AA-1154-1
129	1	5340-01-174-8852	12361	6-308-000154
129	2	5310-00-834-8734	96906	MS35691-37
129	3	5306-01-173-1176	12361	6-865-189910
129	4	3040-01-174-9464	04962	1120504-1.25-122
129	5	3040-01-173-4638	12361	7-768-001617
129	6	5315-00-140-1938	96906	MS35810-6
129	7	5340-01-184-7613	71177	6
130	1	4730-00-460-2049	81343	8-6 0701200
130	2	5330-01-174-2917	13174	710-FSO-06
130	3	4720-01-172-7557	12361	7-550-301221
130	4	4720-01-173-5202	12361	7-550-300921
130	5	4730-00-226-6772	96906	MS51520A8S
130	6	4720-01-172-2678	12361	7-550-315022
130	7		13174	854-FSO-08X10
130	8	5330-01-176-5895	13174	710-FSO-10
131	1	4730-00-592-1020	13174	854-FS-16X16
131	2	4720-01-172-2682	12361	7-550-610492
131	3	4730-00-140-3575	13174	854-FS-20X20
131	4	4720-01-172-2679	12361	7-550-710890
131	5	4730-01-169-0592	13174	848-FSO-16X12
131	6	5330-01-174-4594	13174	710-FSO-12
131	7	4730-01-168-6407	12361	6-406-000406
131	8	4730-00-278-3722	30327	24SA-04
131	9	4730-00-110-8351	12361	7-364-001310
131	10	4730-00-110-8351	01276	5601-4
131	11	5340-01-028-3639	01276	5659-4
131	12	4730-01-191-4111	01276	202702-16-20S
131	13	5330-01-168-1802	01276	22617-20
131	14	4730-01-168-1921	12361	6-443-000605
131	15	4720-01-171-4977	12361	7-550-607882

SECTION IV TM5-3810-302-24P
CROSS-REFERENCE INDEXES

FIG	ITEM	FIGURE AND ITEM NUMBER INDEX		PART NUMBER
		STOCK NUMBER	CAGEC	
131	16	4820-01-251-7615	78357	CPIFF-8P-05A
131	17	4730-00-592-1020	13174	854-FS-16X16
131	18	4720-01-173-4140	12361	7-550-506080
131	19		87373	3103-12-16
131	20	4730-01-177-4704	12361	B7-013-000412
131	21	4730-00-203-3831	88044	AN818-6
131	22	4730-00-706-8711	30327	883-FS-06X04
131	23	4730-00-009-8619	96906	MS51529A6
131	24	5330-01-174-2917	13174	710-FSO-06
131	25	4720-01-173-1209	12361	7-550-205220
131	26	5310-01-173-0976	13174	841-FS-12
131	27	4730-00-999-9831	13174	883-FS-12X06
131	28	4730-01-170-4664	00624	203103-12-12S
131	29	4730-00-278-3888	30327	24SB-12X08
131	30	4730-01-098-5306	79470	1KE08N-108
131	31	4730-00-877-6298	18876	8486066
131	32	4720-01-170-4672	12361	6-540-210600
131	33	5330-01-190-1823	12361	7-755-013002
131	34	4720-01-170-4671	00624	FL2628HHH1800
131	35	4720-01-172-2680	12361	7-543-001281
131	36	5305-00-068-0511	96906	MS90728-62
131	37	5310-00-637-9541	96906	MS35338-46
131	38	4730-00-922-2308	70434	16SF-2
131	39	4730-01-169-7628	13174	848-FSO-12X12
131	40	5330-01-174-4594	13174	710-FSO-12
131	41	4720-01-172-2681	12361	7-543-001280
131	42	4730-01-169-7631	00624	186107-24-32S
131	43	4730-00-909-8627	96906	MS35842-13
131	44	4730-00-089-3406	72807	24SF-2
131	45	5310-00-209-0965	96906	MS35338-47
131	46	4730-00-920-8229	63383	20FS2
131	47	5305-00-071-2055	96906	MS90728-89
131	48	4720-01-173-1208	12361	7-543-001264
131	49	4720-01-173-4141	12361	7-543-001265
131	50	4730-00-690-1174	63906	32SF2
131	51	5310-00-584-5272	96906	MS35338-48
131	52	5305-00-071-2069	96906	MS90728-113
131	53	4730-01-189-8652	12361	7-450-000202
131	54	4730-00-062-5470	13174	854-FSO-08X08
131	55	5330-01-176-5896	13174	710-FSO-08
131	56	5330-00-579-3163	96906	MS28775-214
131	57	5330-00-297-9990	96906	MS28775-222
131	58	5330-00-807-8993	96906	MS28775-228
131	59	5330-00-579-7925	96906	MS28775-219
132	1	4730-00-051-5209	96906	MS51525A6-8S
132	2	5330-01-176-5896	13174	710-FSO-08
132	3	4730-01-156-4835	46717	A0-1-310
132	4	5330-01-176-5896	13174	710-FSO-08
132	5	4720-01-176-9513	13174	E7PA0606MF45T06N J9CT-204
132	6	4720-01-251-9882	12361	7-550-315611

SECTION IV TM5-3810-302-24P
CROSS-REFERENCE INDEXES

FIG	ITEM	FIGURE AND ITEM NUMBER INDEX		
		STOCK NUMBER	CAGEC	PART NUMBER
132	7	4730-00-877-6298	18876	8486066
132	8	4730-00-890-4983	13174	24SB-16X08
132	9	4730-01-156-4835	46717	AC-1-310
132	10	4730-00-087-9965	01276	2021-16-12S
132	11	4720-01-180-2884	12361	7-543-001293
132	12	4730-00-906-1675	01276	202702-6-6S
132	13	5330-01-174-2917	13174	710-FSO-06
132	14	4720-01-172-0591	12361	7-550-205411
133	1	4720-01-172-2979	12361	7-550-304021
133	2	4720-01-172-2978	12361	7-550-206620
133	3	4730-00-143-3941	13174	849-FSO-06X06
133	4	5330-01-174-2917	13174	710-FSO-06
133	5	4730-01-156-4835	46717	AC-1-310
133	6	5330-01-176-5896	13174	710-FSO-08
133	7	4730-00-620-9313	79470	C3209X8X4
133	8	4730-00-522-1909	79470	C35605X4
133	9	4720-01-174-0644	12361	7-550-215620
133	10	4720-01-172-6688	12361	7-550-201821
133	11	4730-00-804-7944	13174	844-FS-08
133	12	4730-00-786-2247	13174	883-FS-08X06
133	13	5310-01-173-0977	13174	841-FS-08
133	14	4720-01-172-2976	12361	7-550-202421
133	15	4720-01-172-8233	12361	7-550-318020
133	16	4730-00-906-1675	01276	202702-6-6S
133	17	5330-01-174-2917	13174	710-FSO-06
133	18	4720-01-172-6689	12361	7-550-203620
133	19	4720-01-173-2265	12361	7-550-102611
133	20	4720-01-172-2977	12361	7-550-203221
133	21		13174	854-FSO-08X10
133	22	5330-01-176-5895	13174	710-FSO-10
133	23	4730-01-169-9660	99103	73-8
133	24	4730-01-074-0907	96906	MS51525A8-10
133	25	5330-01-176-5895	13174	710-FSO-10
134	1	4730-01-176-2990	13829	KB-1530-3-070
134	2	4730-01-169-7628	13174	848-FSO-12X12
134	3	5330-01-174-4594	13174	710-FSO-12
134	4	4730-00-999-9831	13174	883-FS-12X06
134	5	5310-01-173-0976	13174	841-FS-12
134	6	4720-01-173-7692	12361	7-550-217420
134	7	4720-01-172-6692	12361	7-550-216820
134	8	4730-00-906-1675	01276	202702-6-6S
134	9	5330-01-174-2917	13174	710-FSO-06
135	1	4720-01-172-6693	12361	7-550-307220
135	2	4730-01-074-0907	13174	848-FSO-08X10
135	3	5330-01-176-5895	13174	710-FSO-10
135	4	4730-00-289-5484	96906	MS51500A4-4
135	5	4730-01-155-5039	01276	2247-4-4S
135	6	4730-00-068-6553	12361	7-364-001311
135	7	4730-00-113-5466	00624	5602-4
135	8	5340-00-071-3831	01276	5657-4
135	9	4730-00-110-8351	12361	7-364-001310

SECTION IV TM5-3810-302-24P
CROSS-REFERENCE INDEXES

FIG	ITEM	FIGURE AND ITEM NUMBER INDEX		PART NUMBER
		STOCK NUMBER	CAGEC	
135	10	4730-00-110-8351	01276	5601-4
135	11	5340-01-028-3639	01276	5659-4
135	12	4720-01-172-6694	12361	7-550-107212
135	13		13174	854-FSO-08X10
135	14	5330-01-176-5895	13174	710-FSO-10
135	15	4730-00-289-0383	96906	MS51500A4
135	16	4730-01-176-2991	13829	KB1530-2-112
136	1	4730-01-169-7628	13174	848-FSO-12X12
136	2	5330-01-174-4594	13174	710-FSO-12
136	3	4730-01-251-9464	13174	Z-848-FSO-12-08
136	4	5330-01-176-5896	13174	710-FSO-08
136	5	4720-01-172-6695	12361	7-550-514481
137	1	4730-00-840-7236	96906	MS51527A16
137	2	5330-01-109-6605	13174	710-FSO-16
137	3	4720-01-173-1211	12361	7-550-605882
137	4	4720-01-172-6696	12361	7-550-605081
137	5	4730-01-169-3723	13174	59UM-16X16X16
137	6	4720-01-173-1210	12361	7-550-613281
137	7	4730-01-169-0592	13174	848-FSO-16X12
137	8	5330-01-174-4594	13174	710-FSO-12
138	1	4730-00-068-6553	12361	7-364-001311
138	2	4730-00-113-5466	00624	5602-4
138	3	5340-00-071-3831	01276	5657-4
138	4	4730-00-289-5484	96906	MS51500A4-4
138	5	4720-01-172-6697	12361	7-550-116810
138	6	4720-01-172-7558	12361	7-550-121610
138	7	4730-00-110-8351	12361	7-364-001310
138	8	4730-00-110-8351	01276	5601-4
138	9	5340-01-028-3639	01276	5659-4
138	10	4730-00-606-1989	96906	MS51508A4-4
139	1	4730-01-169-7628	13174	848-FSO-12X12
139	2	5330-01-174-4594	13174	710-FSO-12
139	3	4730-00-784-2537	13174	883-FS-12X04
139	4	5310-01-173-0976	13174	841-FS-12
139	5	4720-01-173-4142	12361	7-550-108410
139	6	5365-01-169-6530	13174	721-FSO-06
139	7	5330-01-174-2917	13174	710-FSO-06
139	8	4720-01-173-4144	12361	7-550-111411
139	9	5365-00-674-6831	96906	MS51840-26
139	10	5330-01-176-5896	13174	710-FSO-08
139	11	4730-00-221-1265	30780	4-6050X-S
139	12	5330-01-174-2917	13174	710-FS-06
139	13	4730-00-887-8070	13174	849-FSO-08X08
139	14	5330-01-176-5896	13174	710-FSO-08
139	15	4730-00-676-3075	96906	MS51534A8-4
139	16	5310-01-173-0977	13174	841-FS-08
139	17	4720-01-173-9616	12361	7-550-101911
139	18	4720-01-173-4143	12361	7-550-102010
139	19	4730-00-834-8694	96906	MS51513A4S
139	20	4730-01-047-6436	30327	24SA-02
139	21	4730-00-647-3207	96906	MS51504A4

SECTION IV TM5-3810-302-24P
 CROSS-REFERENCE INDEXES

FIG	ITEM	FIGURE AND ITEM NUMBER INDEX		
		STOCK NUMBER	CAGEC	PART NUMBER
140	1	4330-01-167-9217	18265	HDK-06-0137
140	2	4330-01-169-3861	18265	P16-0134
140	3		18265	P16-0135
140	4	5330-01-101-0781	18265	P16-0779
140	5	5330-01-118-4812	18265	P16-0050
140	6	5365-01-118-1431	18265	P16-0048
140	7	2940-01-174-5973	18265	P16-0473
140	8	2940-01-113-4559	18265	P16-0710
140	9	5330-01-212-4620	18265	P16-0331
140	10	4820-01-173-4117	18265	P16-1598
140	11	5330-01-101-0778	18265	P16-0137
140	12	3815-01-175-6415	18265	P16-0353
140	13	5330-01-100-6316	18265	P16-0125
140	14	2940-01-174-4129	18265	P16-0293
140	15	5330-01-100-6321	18265	P16-0476
140	16	4330-01-170-2553	18265	P16-0663
140	17	5360-01-071-3628	18265	P16-0130
140	18	2940-01-174-4130	18265	P16-5282
141	1	3815-01-170-9497	12361	6-372-002084
141	2	3040-01-169-4957	12361	6-768-001609
141	3	5305-00-726-2551	96906	MS90727-164
141	4	3040-01-170-2539	12361	6-372-000825
141	5		02697	K3000
141	6		12361	6-753-000220
141	7		02697	25003000-375B
141	8	3040-01-169-3815	12361	6-372-002079
141	9		02697	W2-3250-750
141	10	5330-00-171-5901	96906	MS28782-45
141	11		96906	MS29513-342
141	12	5365-01-101-9019	12361	6-753-000017
141	13	3040-01-169-9605	12361	6-753-000577
141	14	3810-01-169-8744	12361	6-372-002083
141	15	5310-01-170-8514	12361	7-659-000216
141	16		02697	W2-4000-500
141	17		72902	124-34200-173-00 60
141	18	3040-01-219-1596	12361	6-701-000152
141	19		96906	MS28782-28
141	20	5330-00-265-1096	96906	MS29513-325
141	21	5365-01-169-8304	12361	6-910-008841
142	1	3040-01-169-4911	12361	6-810-001862
142	2	5305-00-543-2419	96906	MS90728-61
142	3	5310-00-637-9541	96906	MS35338-46
142	4	5310-01-170-5573	12361	6-258-000718
142	5	5310-00-225-6993	96906	MS51922-33
142	6	5305-00-071-2079	96906	MS90728-123
143	1	3040-01-171-5123	12361	6-372-002090
143	2	3040-01-173-1904	12361	6-372-002135
143	3	5310-01-170-8514	12361	7-659-000216
143	4	3040-01-170-2540	12361	6-701-000198
143	5		12361	7-753-000346

SECTION IV TM5-3810-302-24P
CROSS-REFERENCE INDEXES

FIG	ITEM	FIGURE AND ITEM NUMBER INDEX		
		STOCK NUMBER	CAGEC	PART NUMBER
143	6	5330-01-160-4336	81349	M83461/1-437
143	7		96906	MS28782-28
143	8	5330-00-265-1096	96906	MS29513-325
143	9	3040-01-177-8576	12361	6-768-001641
143	10	4730-00-172-0028	96906	MS15003-4
143	11	5305-00-988-7840	96906	MS16995-66
143	12	5330-01-169-6407	12361	6-705-005982
143	13		02697	K3625
143	14		12361	6-753-000145
143	15		02697	37503625-625
143	16	3815-01-170-2478	12361	6-705-005984
143	17		12361	7-753-000148
143	18	5330-00-171-6762	96906	MS28782-64
143	19		96906	MS29513-437
144	1	3040-01-175-6485	12361	6-372-002117
144	2	3810-01-175-6469	12361	6-768-001631
144	3	4730-00-050-4208	96906	MS15003-1
144	4	3040-01-175-5470	12361	6-753-000551
144	5		02697	K2625
144	6		96906	MS28782-88
144	7	5330-00-263-5172	96906	MS29513-425
144	8	3040-01-175-6417	12361	6-372-001884
144	9		12361	7-753-000150
144	10		02697	37502625-625
144	11		12361	6-753-000147
144	12		96906	MS28782-37
144	13	5330-00-298-9984	96906	MS29513-334
144	14	3040-01-175-7762	12361	6-701-000154
144	15	5305-01-174-8744	12361	7-099-000341
144	16		12361	7-753-000119
144	17	5330-01-183-0983	81349	M83461/1-425
144	18	3810-01-175-6483	12361	6-372-002118
144	19	4820-01-178-0714	12361	7-926-001452
144	20	5330-01-019-3244	10129	405945
144	21	5330-01-149-6008	10129	490710
144	22	5330-00-148-1064	10129	405654
144	23	5330-01-204-4737	10129	490709
144	24		10129	403292
145	1	5340-01-189-7799	98440	781-41
145	2	6680-01-183-9057	97576	550-3
145	3	5305-00-071-2070	96906	MS90728-114
145	4	5310-00-809-5997	96906	MS27183-17
145	5	5310-00-768-0318	96906	MS51967-14
145	6	2590-01-178-6697	12361	2-104-1-00078
145	7	4730-01-113-1458	08832	SS-2-100
145	8	4730-00-277-8899	12361	6-650-160240
145	9	4730-01-173-1327	08832	SS-1-1/4-100
145	10	4730-00-735-0741	13174	24SA-20
145	11	5340-01-176-5941	18265	P15-2326
145	12		97576	BF-12
145	13	5340-01-119-7111	18265	P10-1845

SECTION IV TM5-3810-302-24P
CROSS-REFERENCE INDEXES

FIG	ITEM	FIGURE AND ITEM NUMBER INDEX		
		STOCK NUMBER	CAGEC	PART NUMBER
145	14	5330-01-178-6235	12361	7-755-362000
145	15	4730-01-176-2825	36540	4064031
145	16	5305-00-059-3659	96906	MS51958-63
145	17	5310-00-171-2444	96906	MS51922-38
145	18	4730-01-211-2263	12361	6-437-000144
145	19	4730-00-187-7598	12361	7-444-000640
145	20	4730-00-911-5395	80212	192068
146	1	6680-01-173-8811	28265	40-0018653
146	2	5315-01-175-0437	28265	2175-12650
146	3	3040-01-251-9384	28265	40-0018601
146	4	5365-01-176-8052	28265	40-0011807
146	5	5330-01-116-3109	28265	201657A
146	6	6680-01-107-2113	28265	40-0003824
146	7	5340-01-175-0562	28265	13936
146	8	5310-00-081-4219	96906	MS27183-12
146	9	5315-01-025-7675	09094	B6
146	10	5305-01-175-6547	28265	1000-12078
146	11	5310-00-934-9760	96906	MS35649-204
146	12	2990-01-204-9527	28265	6161554
146	13	5305-00-050-9231	96906	MS51957-65
146	14	5306-01-175-5350	28265	1002-16077
146	15	5340-00-738-7924	28265	255761A
146	16	5330-01-177-8240	28265	40-001191
147	1	3040-01-169-3753	12361	6-810-001859
147	2	3040-01-168-3547	12361	6-810-001858
147	3	5305-00-900-1118	96906	MS90728-185
147	4	5310-01-169-9624	12361	7-949-000236
147	5	5315-01-171-8170	75535	S-293
147	6	5305-00-939-9204	96906	MS90725-187
147	7	5310-00-584-7888	96906	MS35338-51
147	8	5310-00-763-8921	96906	MS51967-23
147	9	3120-01-169-5502	12361	6-200-250917
148	1	3815-01-169-4989	12361	2-104-9-00067
148	2	5310-01-173-0343	12361	4-104-9-00058
148	3	5305-00-732-0512	96906	MS90728-107
148	4	5310-00-584-5272	96906	MS35338-48
148	5	3815-01-170-9217	12361	2-104-9-00064
148	6	5305-00-071-2513	96906	MS90728-16
148	7	5310-00-080-6004	96906	MS27183-14
148	8	5310-00-914-6028	96906	MS51922-18
148	9	4730-00-050-4208	96906	MS15003-1
148	10	3120-01-173-1155	12361	7-199-001549
148	11	3040-01-168-1973	12361	6-810-001857
148	12	3810-01-168-2018	58584	39.00004
148	13	3810-01-169-7679	58584	39.00217
148	14	3810-01-168-2019	58584	39.00220
148	15	5315-01-168-8970	58584	96.91210-110
148	16	5310-01-188-9203	58584	96.93410
148	17	5340-01-190-7639	12361	4-175-9-00133
148	18	5305-00-959-2724	96906	MS35190-320
148	19	5310-01-171-8115	12361	6-059-000205

SECTION IV TM5-3810-302-24P
CROSS-REFERENCE INDEXES

FIG	ITEM	FIGURE AND ITEM NUMBER INDEX		
		STOCK NUMBER	CAGEC	PART NUMBER
148	20	3810-01-170-2502	12361	4-146-9-00011
148	21	5310-00-637-9541	96906	MS35338-46
148	22	3810-01-171-5064	12361	6-671-000150
148	23	5305-00-115-9526	96906	MS18154-58
148	24	5340-01-169-5605	12361	4-104-9-00052
148	25	5315-01-169-8345	12361	6-810-001854
148	26	3815-01-169-8705	12361	2-104-9-00061
148	27	5315-01-170-8589	12361	6-810-001861
148	28	3020-01-172-8328	12361	6-718-000092
148	29	5365-00-806-2357	96906	MS16624-1250
148	30	5365-01-099-0112	60380	JA43268
148	31	3110-00-065-4599	60380	NB-4012
148	32	3110-01-099-5001	60380	RA43268
148	33	3020-01-100-2468	12361	6-718-000076
148	34	4730-00-245-0413	96906	MS15006-3
148	35	5305-00-781-3927	96906	MS90728-72
148	36	3810-01-169-7677	58584	39.00009
148	37	3810-01-169-7678	58584	39.00216
148	38	3810-01-168-2017	58584	39.00219
148	39	5315-01-168-8969	58584	96.91210-50
148	40	5310-01-188-9203	58584	96.93410
148	41	5306-00-225-8496	96906	MS90725-31
148	42	5310-00-407-9566	96906	MS35338-45
148	43	5340-01-169-5606	12361	4-159-9-00070
148	44	2590-01-171-5065	12361	6-671-000172
148	45	3810-01-170-2503	12361	4-158-9-00144
148	46	5305-01-171-8670	12361	7-785-221874
148	47	4030-01-255-2753	75535	S-421-1/2
148	48	4010-01-171-6465	12361	6-247-402120
149	1		12361	6-486-001556
149	1		12361	6-486-001557
149	2	5340-01-110-4036	28520	2713
149	3	5305-00-068-0501	96906	MS90725-5
149	4	3110-01-100-6331	21760	AXX1630
149	5	5310-00-081-4219	96906	MS27183-12
149	6	3120-01-170-6346	12361	6-199-001597
149	7	5310-00-934-9758	96906	MS35649-202
149	8	5355-01-212-6068	12361	6-768-001718
149	9	5305-00-988-1721	96906	MS35206-277
149	10	5340-01-171-1132	12361	6-705-000711
149	11	5355-01-195-5121	12361	6-486-000357
149	12	3815-01-174-4137	12361	6-486-000356
150	1	3940-01-187-3533	12361	6-086-000772
150	2	3020-01-172-8328	12361	6-718-000092
150	3	5365-00-175-1315	79136	5100-250
150	4	5365-01-099-0112	60380	JA43268
150	5	3110-00-065-4599	60380	NB-4012
150	6	3110-01-099-5001	60380	RA43268
150	7	3020-01-100-2468	12361	6-718-000076
150	8	4730-00-245-0413	96906	MS15006-3
150	9	5305-00-900-1118	96906	MS90728-185

SECTION IV TM5-3810-302-24P
CROSS-REFERENCE INDEXES

FIG	ITEM	FIGURE AND ITEM NUMBER INDEX		
		STOCK NUMBER	CAGEC	PART NUMBER
150	10	5310-00-584-7888	96906	MS35338-51
150	11	5310-00-809-8533	96906	MS27183-23
150	12	5315-01-171-8170	75535	S-293
150	13	5310-01-172-0539	12361	6-910-008806
150	14	5310-00-413-4809	96906	MS35692-1604
150	15	5315-00-239-8032	96906	MS24665-513
150	16	5310-00-809-8541	96906	MS27183-27
150	17	3110-01-224-8279	60038	705285
150	18	2540-01-068-7567	75535	10-90161
150	19	5305-00-054-6673	96906	MS51957-48
150	20	5325-01-169-8522	19691	4-8470
150	21	5310-00-934-9759	96906	MS35649-284
150	22	5360-01-169-9809	19691	488029
150	23	4030-01-171-0727	12361	4-104-3-00028
150	24	5305-00-253-5615	96906	MS21318-21
150	25	9905-01-167-1509	12361	87-705-002878
150	26	5315-01-172-6377	12361	6-689-000659
150	27	3815-01-170-9218	12361	2-104-9-00059
151	1	5306-01-173-1063	12361	6-099-000371
151	2	5310-00-809-4061	96906	MS27183-15
151	3	5310-00-087-4652	96906	MS51922-17
151	4	5940-00-399-6676	19207	8338564
151	5	5970-00-833-8562	19207	8338562
151	6	5975-00-660-5962	19207	8724494
151	7	5999-00-925-6495	96906	MS27148-1
151	8	5310-00-833-8567	19207	8338567
151	9	5935-00-572-9180	19207	8338566
151	10	5975-00-074-2072	96906	MS3367-1-9
151	11		12361	6-962-000045
151	12	5305-00-964-0562	96906	MS51095-369
151	13	3810-01-173-4227	12361	7-962-000040
151	14	5310-00-637-9541	96906	MS35338-46
151	15	5310-00-732-0558	96906	MS51967-8
151	16	4030-01-150-4798	75535	G-213
151	17	5315-01-179-9884	75535	G-4076
151	18	4030-01-294-9115	75535	1018017
151	19	5315-00-236-8357	96906	MS24665-368
151	20	4010-01-173-3324	12361	A6-286-000081
151	21	4010-01-169-7115	12361	6-286-000126
151	22	5305-00-225-8507	96906	MS90725-43
151	23	5310-00-984-3806	96906	MS51922-9
151	24	5310-00-761-6882	96906	MS51967-2
151	25	5310-00-582-5965	96906	MS35338-44
151	26	5340-01-163-2651	75272	COV-0511
151	27	5307-01-170-3203	12361	7-866-142140
151	28	5306-01-173-1064	12361	6-099-000431
152	1		12361	6-872-000429
152	2	5305-00-050-9229	96906	MS51957-63
152	3	5310-00-014-5850	96906	MS27183-42
152	4	5315-01-032-8375	65029	WW-CLIP-NO.10
152	5	4010-01-169-5435	12361	9-286-1000001

SECTION IV TM5-3810-302-24P
CROSS-REFERENCE INDEXES

FIG	ITEM	FIGURE AND ITEM NUMBER INDEX		
		STOCK NUMBER	CAGEC	PART NUMBER
152	6	5930-01-252-6163	12361	6-872-000428
152	7	5360-01-181-1760	77535	C0720-063-2250SS
152	8	5930-01-189-0441	12361	7-872-000449
152	9	5310-00-045-3296	96906	MS35338-43
152	10	5310-00-934-9758	96906	MS35649-202
152	11	5305-00-939-0660	96906	MS51975-29
152	12	4030-01-150-4798	75535	G-213
152	13	5315-01-179-9884	75535	G-4076
152	14	4030-01-294-9115	75535	1018017
152	15	5315-00-236-8357	96906	MS24665-368
152	16	5310-00-809-5997	96906	MS27183-17
152	17	2590-01-171-8929	12361	6-593-000239
152	18	3120-01-178-7441	70901	AA-842-4
152	19	5999-00-926-3144	96906	MS27148-3
152	20	5310-00-833-8567	19207	8338567
152	21	5935-00-691-5591	97403	13207E6498-2
152	22	5970-00-833-8562	19207	8338562
152	23	5940-00-399-6676	19207	8338564
152	24	5975-00-660-5962	19207	8724494
152	25	5325-00-276-4997	79500	7428449P41
152	26	5340-00-497-3564	61864	SS-48154
153	1	8130-01-183-4791	82366	A73210001
153	2	2590-01-184-1186	82366	H22110139
153	3	5305-01-185-7086	82366	40045
153	4	5310-01-182-8372	82366	151-P-50
153	5	5310-01-183-1492	82366	160-P-50
153	6	6150-01-190-3246	82366	M10730040
153	7	5310-01-183-1001	82366	43531
153	8	5310-01-181-7752	82366	126-P-126
153	9	5330-01-157-3292	82366	43542-3
153	10	5940-00-851-9042	00779	320860
153	11	5330-01-157-7578	82366	43507
153	12	5977-01-181-0136	82366	61550
153	13	5305-01-184-1976	82366	53-P-408
153	14	5340-01-181-8037	82366	M55610006
153	15	5330-01-157-1909	82366	43506
153	16	2920-01-183-4837	82366	H9641002
153	17	5305-01-185-0559	82366	6-P-104
153	18	5310-01-181-2452	82366	101-P-15
153	19	5315-01-182-5462	82366	58515
153	20	5310-01-182-8389	82366	43010
153	21	2590-01-183-2386	82366	H42210001
153	22	2590-01-185-2409	82366	H42210002
153	23	3040-01-184-1024	82366	671-P-10
153	24	5305-01-186-7027	82366	5-P-110
153	25	5310-01-185-4666	82366	37115-1
153	26	5340-01-193-7043	82366	37114-33
153	27	3040-01-183-4611	82366	58745-1
153	28	5360-01-025-4221	82366	40318-3
153	29	2590-01-184-0458	82366	H41710006
154	1	5305-00-724-7223	96906	MS90728-165

SECTION IV TM5-3810-302-24P
 CROSS-REFERENCE INDEXES

FIG	ITEM	FIGURE AND ITEM NUMBER INDEX		
		STOCK NUMBER	CAGEC	PART NUMBER
154	2	5365-01-185-4984	12361	6-705-007995
154	3	5365-01-188-4717	12361	6-705-007996
154	4	5365-01-180-8876	12361	6-705-007997
154	5	5310-01-169-9625	12361	7-949-000259
154	6	5310-00-763-8920	96906	MS51967-20
154	7	5305-00-724-7221	96906	MS90728-163
155	1	2590-01-170-4733	08302	PD12B-36057-013
155	2		08302	24109
155	3	3110-00-555-5423	08302	24110
155	4	5315-01-171-3727	08302	24119
155	5	4730-01-068-6220	08302	19045
155	6	3950-01-172-6790	08302	24261
155	7		08302	21033
155	8	3120-01-172-1969	08302	24079
155	9	5315-00-685-0678	96906	MS39086-250
155	10		08302	22419
155	11	5305-01-169-5433	08302	24222
155	12	4720-01-066-9151	08302	13704
155	13	4730-01-069-1347	08302	21163
155	14	4720-01-017-4439	08302	13711
155	15	4730-01-066-9085	08302	22934
155	16		08302	13838
155	17	4730-01-058-3814	08302	22374
155	18	4820-01-171-5047	08302	81586
155	19	4720-01-007-8497	08302	13706
155	20	4730-01-173-1203	08302	24236
155	21	5306-01-169-7073	08302	22364
155	22	5310-01-066-9291	08302	11026
155	23		08302	21150
155	24	2590-01-066-7928	08302	24779
155	25	5305-01-069-5109	08302	21144
155	26		08302	10330
155	27	5305-01-169-7198	08302	24130
155	28	4730-01-172-6684	08302	24264
155	29	9905-01-134-6503	08302	23310
155	30	5305-01-109-6633	08302	11842
155	31	5310-01-169-5462	08302	11788
155	32	3040-01-174-1426	08302	24084
155	33	5365-01-170-3141	08302	24102
155	34	3810-01-170-2508	08302	24074
155	35		08302	10053
155	36	3040-01-051-3606	08302	21029
155	37	2530-01-066-9585	08302	21036
155	38	5365-01-066-6709	08302	12913
155	39	5340-01-071-3342	08302	12592
155	40	5365-01-169-5431	08302	24031
155	41	3040-01-171-5081	08302	24078
155	42	5360-01-170-3064	08302	24350
155	43	3950-01-171-3351	08302	24090
155	44	3040-01-172-6824	08302	24091
155	45	5365-01-170-3140	08302	24092

SECTION IV TM5-3810-302-24P
 CROSS-REFERENCE INDEXES

FIG	ITEM	FIGURE AND ITEM NUMBER INDEX		
		STOCK NUMBER	CAGEC	PART NUMBER
155	46	3040-01-151-6200	08302	24075
155	47	3110-01-169-7103	08302	11104
155	48	2520-00-423-2498	19207	7010568
155	49	2590-01-170-2507	08302	24070
155	50	3020-01-172-8293	08302	24096
155	51	3020-01-172-0780	08302	24081
155	52	3020-01-172-0782	08302	24077
155	53	3020-01-170-2557	08302	24080
155	54	5365-01-170-3162	08302	24242
155	55	3040-01-171-4993	08302	24170
155	56	3120-01-170-3789	08302	24167
155	57	3110-01-169-5432	08302	24175
155	58	3020-01-171-5116	08302	24094
155	59	3040-01-170-2504	08302	24089
155	60	3020-01-172-8292	08302	24093
155	61	5365-01-169-5497	08302	24103
155	62	5310-01-171-3631	08302	24101
155	63	5360-01-170-3063	08302	24108
155	64		08302	24105
155	65		08302	24107
155	66	3040-01-151-8861	08302	24071
155	67		08302	24106
155	68		08302	24104
155	69	5306-01-067-6853	08302	13938
155	70	5310-01-169-5507	08302	12781
155	71	2590-01-170-2505	08302	24088
155	72	2590-01-170-2506	08302	24086
155	73	3120-01-170-3790	08302	11932
155	74	3020-01-171-5117	08302	24097
155	75	3120-01-172-5529	08302	24176
155	76	5365-01-169-5523	08302	24169
155	77	5315-01-171-0376	08302	24171
155	78	5340-01-018-5264	08302	18062
155	79	4730-01-068-5045	08302	18066
155	80	3130-01-229-4105	08302	24072
155	81	5306-01-172-1609	08302	24510
155	82	4730-00-187-1413	13174	24SB-04X02
155	83	4730-00-110-8351	12361	7-364-001310
155	84	4730-00-110-8351	01276	5601-4
155	85	5340-01-028-3639	01276	5659-4
155	86	4730-00-068-6553	12361	7-364-001311
155	87	4730-00-113-5466	00624	5602-4
155	88	5340-00-071-3831	01276	5657-4
155	89	4730-00-204-1272	79470	C3409X2
155	90	4730-01-047-6436	30327	24SA-02
156	1	3810-01-170-2509	12361	2-104-8-00061
156	2	5340-01-178-7447	12361	6-258-000376
156	3	5305-00-958-5258	96906	MS35190-317
156	4	3020-01-172-0783	12361	6-490-000054
156	5	5330-01-173-3656	12361	6-794-000453
156	6	5305-00-187-9934	96906	MS16997-142

SECTION IV TM5-3810-302-24P
 CROSS-REFERENCE INDEXES

FIG	ITEM	FIGURE AND ITEM NUMBER INDEX		
		STOCK NUMBER	CAGEC	PART NUMBER
156	7	5310-00-834-7606	96906	MS35340-48
156	8		12361	6-705-006610
156	9	5305-00-846-5703	96906	MS90728-70
156	10	5305-00-071-2078	96906	MS90728-122
156	11	5310-01-173-3637	12361	7-949-000235
156	12	5330-00-470-8764	96906	MS29513-152
156	13	5305-00-716-7675	96906	MS90728-141
156	14	5310-01-174-8767	12361	7-949-000362
157	1	3010-01-170-9283	12361	200331
157	2	5315-01-174-4642	12361	110004
157	3	5315-01-172-2698	12361	9-734-100398
157	4	3040-01-171-5085	12361	200008
157	5	3110-00-483-8770	60038	JM205149
157	6	3110-00-477-6737	60038	JM205110
157	7	5365-01-170-6642	12361	200051
157	7	5365-01-170-6643	12361	200162
157	7	5365-01-170-6644	12361	200163
157	8	4730-01-192-4446	12361	100004
157	9	5330-00-599-5163	80201	26298
157	10	3040-01-169-7321	12361	9-734-100392
157	11	3040-01-171-5164	12361	200332
157	12	3040-01-171-5083	12361	200032
157	13	5310-01-170-8540	12361	200038
157	14	3110-00-055-2100	60380	TRA2840
157	15	5310-00-251-4541	60038	TN09
157	16	5310-00-247-4264	60038	TW109
157	17	3020-01-172-0779	12361	200012
157	18	3110-00-756-2022	60380	NTA2840
157	19	5310-01-171-8117	12361	200003
157	20	3020-01-172-0784	12361	200033
157	21	3110-00-451-8963	60380	WJ141816
157	22	5365-01-172-0051	12361	200002
157	23	5310-01-170-8539	12361	200001
157	24	5330-01-067-9694	96906	MS28775-165
157	25	3020-01-173-8704	12361	200031
157	26	4730-00-840-7236	96906	MS51527A16
157	27	5310-00-407-9566	96906	MS35338-45
157	28	5306-00-226-4833	96906	MS90728-40
158	1	2530-01-170-2536	12361	6-188-000147
158	2	3110-00-109-1157	38443	205SZZ
158	3	2530-01-170-2510	12361	6-547-000134
158	4	3040-01-172-0744	12361	6-810-001611
158	5	2530-01-096-9036	12361	7-188-000095
158	6	5365-01-171-6458	12361	6-705-007126
158	7	5305-00-846-5703	96906	MS90728-70
158	8	5310-01-173-1109	12361	7-949-000263
158	9	3810-01-170-2511	12361	6-547-000133
158	10	5360-01-171-7976	12361	7-834-000138
158	11	3810-01-171-5074	12361	6-701-000144
158	12	5330-00-944-9577	96906	MS28783-26
158	13	5330-01-203-3238	07060	AS568-246

SECTION IV TM5-3810-302-24P
 CROSS-REFERENCE INDEXES

FIG	ITEM	FIGURE AND ITEM NUMBER INDEX		
		STOCK NUMBER	CAGEC	PART NUMBER
158	14	5330-01-042-2825	07060	AS568-238
158	15	5330-00-171-5910	96906	MS28783-16
158	16	5365-01-171-6459	12361	6-705-007946
158	17	5365-01-169-5434	12361	6-372-001332
159	1	4320-01-183-2552	96151	101-1083-007
159	2	5305-00-491-5995	96151	5777
159	3		96151	9055-1
159	4	5330-00-350-0472	73460	7463
159	5		96151	9057-1
159	6	5330-00-161-9681	96151	15048
159	7	3110-00-734-8247	73460	7462
159	8	3110-00-936-6097	96151	7537
159	9	3040-01-065-6171	96151	7360-2
159	10	5330-00-994-1610	96151	15007
159	11	5315-00-087-8978	96151	20817
159	12	4320-01-172-6613	96151	7359-1
159	13		96151	5776
159	14	5306-00-340-4740	96151	5389-3
159	15	5310-00-481-6577	96151	6049
159	16	5340-01-170-3168	96151	7461
159	17	4320-01-260-6989	96151	7357-3
159	18	5365-01-039-2812	96151	7358
159	19	4320-00-114-0953	96151	616
160	1	4730-00-050-4208	96906	MS15003-1
160	2	5330-01-171-8047	12361	6-637-034004
160	3	5305-00-724-7228	96906	MS90728-168
160	4	5310-00-823-8803	96906	MS27183-21
160	5	5315-01-171-7876	12361	6-689-000663
160	6	3815-01-169-8704	12361	2-104-2-00014
160	7	3120-01-170-8567	12361	7-199-001558
161	1	5315-00-239-8032	96906	MS24665-513
161	2	5315-01-170-8590	12361	4-104-1-00156
161	3	5310-00-809-8541	96906	MS27183-27
161	4	3810-01-251-8407	12361	2-104-1-00114
162	1	3810-01-170-9219	12361	2-104-1-00099
162	2	3110-01-185-3380	32828	12302-001
162	3	4730-00-172-0022	96906	MS15003-2
162	4	4710-01-194-5002	12361	9-910-100014
162	5	4730-00-278-4357	79470	68X4
162	6	5310-00-823-8803	96906	MS27183-21
162	7	5305-00-724-7247	96906	MS90728-170
162	8	2590-01-172-3046	12361	4-104-1-00194
162	9	5305-01-101-0716	12361	7-790-150853

By Order of the Secretary of the Army:

Official:

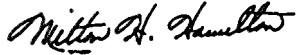

MILTON H. HAMILTON
*Administrative Assistant to the
Secretary of the Army*
01539

GORDON R. SULLIVAN
*General, United States Army
Chief of Staff*

Distribution

To be distributed in accordance with DA Form 12-25-E (Block 5102) Unit, Direct and General Support maintenance requirements for TM5-3810-302-24P.

RECOMMENDED CHANGES TO EQUIPMENT TECHNICAL PUBLICATIONS



THEN... JOT DOWN THE DOPE ABOUT IT ON THIS FORM. CAREFULLY TEAR IT OUT. FOLD IT AND DROP IT IN THE MAIL!

SOMETHING WRONG WITH THIS PUBLICATION?

FROM: (PRINT YOUR UNIT'S COMPLETE ADDRESS)

COB 1st BN 2nd BDE
Ft. Hood, TX. 76544

DATE SENT

12 December 1992

PUBLICATION NUMBER

TM 5-3810-302-24P

PUBLICATION DATE

29 May 1992

PUBLICATION TITLE Unit, DS/GS Maintenance
RPSTL for Crane, Wheel-Mounted: 4-Ton, SCAMP,
NSN 3810-01-144-4885

BE EXACT... PIN-POINT WHERE IT IS

PAGE NO	PARA-GRAPH	FIGURE NO.	TABLE NO
10-1		4	10

IN THIS SPACE TELL WHAT IS WRONG AND WHAT SHOULD BE DONE ABOUT IT:

Item 5 is pointing at wrong object.
Item 2, when ordering from parts list, this item does not come as a flat washer.
Please give the correct P/N for this flat washer.

SAMPLE

PRINTED NAME, GRADE OR TITLE, AND TELEPHONE NUMBER

John Doe Sp4 632-0639

SIGN HERE

John Doe

DA FORM 2028-2
1 JUL 79

PREVIOUS EDITIONS ARE OBSOLETE.

P.S.--IF YOUR OUTFIT WANTS TO KNOW ABOUT YOUR RECOMMENDATION MAKE A CARBON COPY OF THIS AND GIVE IT TO YOUR HEADQUARTERS.

RECOMMENDED CHANGES TO EQUIPMENT TECHNICAL PUBLICATIONS



THEN. . . JOT DOWN THE DOPE ABOUT IT ON THIS FORM. CAREFULLY TEAR IT OUT. FOLD IT AND DROP IT IN THE MAIL!

SOMETHING WRONG WITH THIS PUBLICATION?

FROM: (PRINT YOUR UNIT'S COMPLETE ADDRESS)

DATE SENT

PUBLICATION NUMBER

TM 5-3810-302-24P

PUBLICATION DATE

29 May 1992

PUBLICATION TITLE Unit, DS/GS Maintenance RPSTL for Crane, Wheel-Mounted: 4-Ton, SCAMP, NSN 3810-01-144-4885

BE EXACT. . . PIN-POINT WHERE IT IS

PAGE NO

PARA-GRAPH

FIGURE NO.

TABLE NO

IN THIS SPACE TELL WHAT IS WRONG AND WHAT SHOULD BE DONE ABOUT IT:

PRINTED NAME, GRADE OR TITLE, AND TELEPHONE NUMBER

SIGN HERE:

FILL IN YOUR
UNIT'S ADDRESS

FOLD BACK

DEPARTMENT OF THE ARMY

TEAR ALONG PERFORATED LINE

Commander
US Army Tank-Automotive Command
ATTN: AMSTA-MB
Warren, Michigan 48397-5000

THE METRIC SYSTEM AND EQUIVALENTS

WEIGHT MEASURE

1 Centimeter = 10 Millimeters = 0.01 Meters = 0.3937 Inches
 1 Meter = 100 Centimeters = 1000 Millimeters = 39.37 Inches
 1 Kilometer = 1000 Meters = 0.621 Miles

WEIGHTS

1 Gram = 0.001 Kilograms = 1000 Milligrams = 0.035 Ounces
 1 Kilogram = 1000 Grams = 2.2 lb.
 1 Metric Ton = 1000 Kilograms = 1 Megagram = 1.1 Short Tons

LIQUID MEASURE

1 Milliliter = 0.001 Liters = 0.0338 Fluid Ounces
 1 Liter = 1000 Milliliters = 33.82 Fluid Ounces

SQUARE MEASURE

1 Sq. Centimeter = 100 Sq. Millimeters = 0.155 Sq. Inches
 1 Sq. Meter = 10,000 Sq. Centimeters = 10.76 Sq. Feet
 1 Sq. Kilometer = 1,000,000 Sq. Meters = 0.386 Sq. Miles

CUBIC MEASURE

1 Cu. Centimeter = 1000 Cu. Millimeters = 0.06 Cu. Inches
 1 Cu. Meter = 1,000,000 Cu. Centimeters = 35.31 Cu. Feet

TEMPERATURE

$5/9(^{\circ}\text{F} - 32) = ^{\circ}\text{C}$
 212° Fahrenheit is equivalent to 100° Celsius
 90° Fahrenheit is equivalent to 32.2° Celsius
 32° Fahrenheit is equivalent to 0° Celsius
 $9/5^{\circ}\text{C} + 32 = ^{\circ}\text{F}$

APPROXIMATE CONVERSION FACTORS

TO CHANGE	TO	MULTIPLY BY
Inches	Centimeters	2.540
Feet	Meters	0.305
Yards	Meters	0.914
Miles	Kilometers	1.609
Square Inches	Square Centimeters	6.451
Square Feet	Square Meters	0.093
Square Yards	Square Meters	0.836
Square Miles	Square Kilometers	2.590
Acres	Square Hectometers	0.405
Cubic Feet	Cubic Meters	0.028
Cubic Yards	Cubic Meters	0.765
Fluid Ounces	Milliliters	29.573
its	Liters	0.473
arts	Liters	0.946
allons	Liters	3.785
Ounces	Grams	28.349
Pounds	Kilograms	0.454
Short Tons	Metric Tons	0.907
Pound-Feet	Newton-Meters	1.356
Pounds per Square Inch	Kilopascals	6.895
Miles per Gallon	Kilometers per Liter	0.425
Miles per Hour	Kilometers per Hour	1.609

TO CHANGE	TO	MULTIPLY BY
Centimeters	Inches	0.394
Meters	Feet	3.280
Meters	Yards	1.094
Kilometers	Miles	0.621
Square Centimeters	Square Inches	0.155
Square Meters	Square Feet	10.764
Square Meters	Square Yards	1.196
Square Kilometers	Square Miles	0.386
Square Hectometers	Acres	2.471
Cubic Meters	Cubic Feet	35.315
Cubic Meters	Cubic Yards	1.308
Milliliters	Fluid Ounces	0.034
Liters	Pints	2.113
Liters	Quarts	1.057
ers	Gallons	0.264
ms	Ounces	0.035
ograms	Pounds	2.205
Metric Tons	Short Tons	1.102
Newton-Meters	Pounds-Feet	0.738
Kilopascals	Pounds per Square Inch	0.145
ometers per Liter	Miles per Gallon	2.354
ometers per Hour	Miles per Hour	0.621

